



US00D324291S

United States Patent [19]
Humphries

[11] **Patent Number: Des. 324,291**
[45] **Date of Patent: ** Mar. 3, 1992**

[54] **COMBINATION DRESS AND SCARF**

[76] **Inventor: Rosetta Humphries, 18 Hicoria Ct., Columbia, S.C. 29209**

[**] **Term: 14 Years**

[21] **Appl. No.: 126,302**

[22] **Filed: Nov. 27, 1987**

[52] **U.S. Cl. D2/49; D2/113; D2/169**

[58] **Field of Search D2/49, 51, 55, 62, 66, D2/74, 76, 85, 97, 98, 104, 113, 132, 133, 141, 148, 169, 174, 177, 178, 209, 225, 226; 2/75, 105**

[56] **References Cited**

U.S. PATENT DOCUMENTS

D. 88,075	10/1932	Fields	D2/169
D. 112,507	12/1938	Zinn	D2/49
D. 116,111	8/1939	Berry	D2/49
D. 116,660	9/1939	Harris	D2/177
D. 125,103	2/1941	Hannah	D2/85
D. 128,094	7/1941	Franklin	D2/113
D. 160,437	10/1950	Selznick	D2/209
2,343,631	3/1944	Bailey	D2/49

OTHER PUBLICATIONS

Butterick: May, 1976, p. 3272 Item A—halter (top of page).
Carroll Reed: p. 5, Item 'E' Dress upper middle of page.
Nancy's Choice: p. 19 Item "J" Striped blouse on right hand side of page.
Nancy's Choice: p. 47 Item "D" pullover blouse left hand side of page.
Nancy's Choce: p. 47 Item "F" one piece dress riht hand side of page.
RSL: p. 2, Item 'A' dropped blouson dress; upper left hand corner of page.

Primary Examiner—A. Hugo Word
Assistant Examiner—Celia A. Murphy
Attorney, Agent, or Firm—Benoni O. Reynolds

[57] **CLAIM**

The ornamental design for a combination dress and scarf, as shown and described.

DESCRIPTION

FIG. 1 is a front elevational view of a combination dress and scarf showing my new design;
FIG. 2 is a rear elevational view thereof;
FIG. 3 is a right side elevational view thereof, the left side being a mirror image; and
FIG. 4 is a top plan view thereof.



FIG. 1.



FIG. 2.

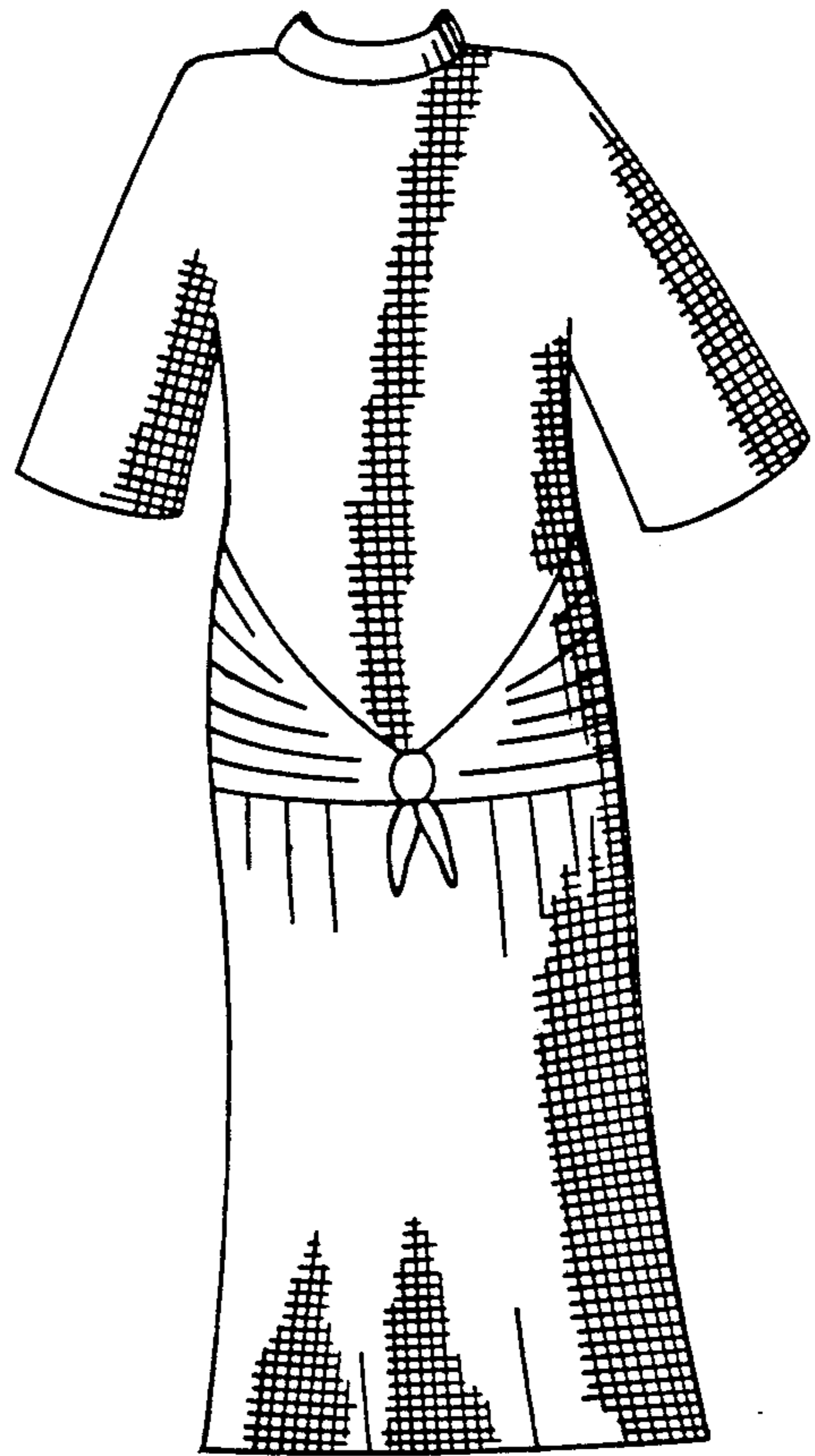

FIG. 4.

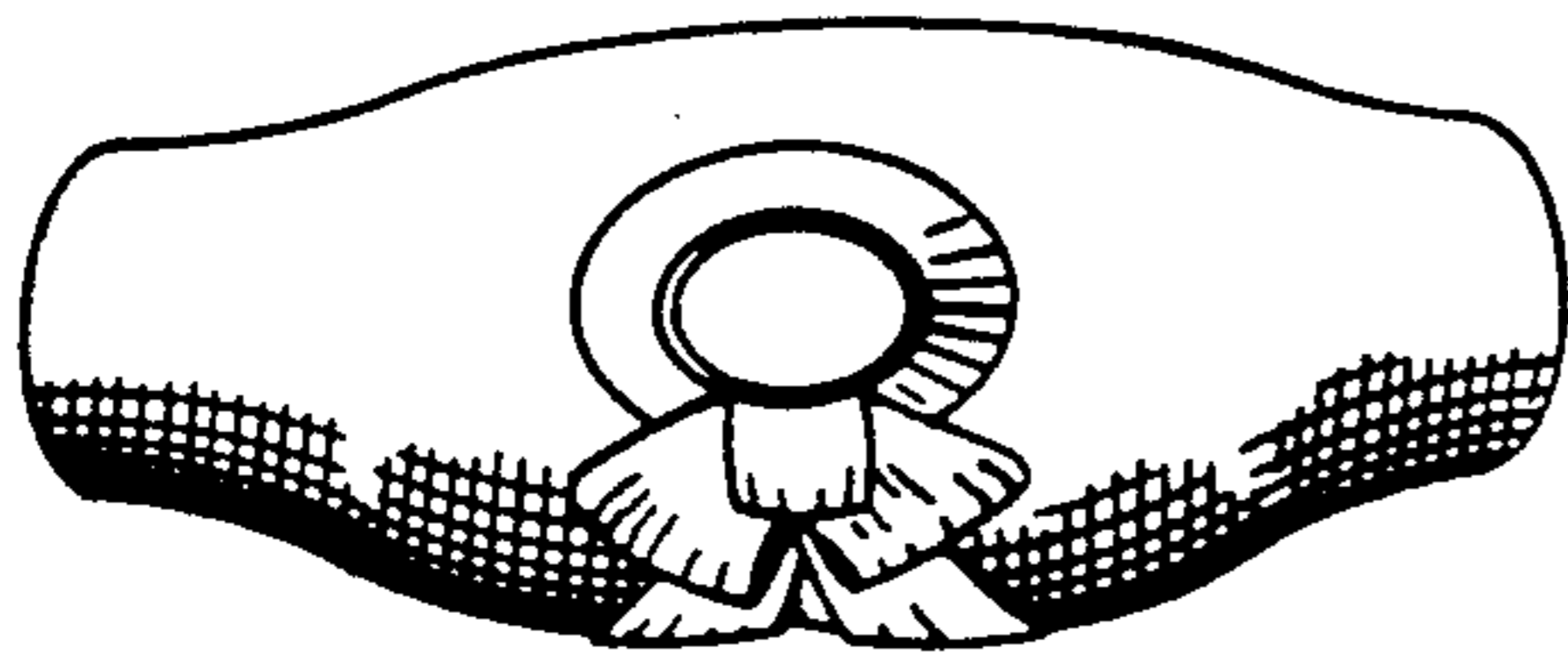

FIG. 3.

