



US00D324205S

United States Patent [19]

[11] Patent Number: **Des. 324,205**

Maki et al.

[45] Date of Patent: **** Feb. 25, 1992**

[54] CONNECTOR HOUSING

4,789,343 12/1988 Dougherty .

4,915,643 4/1990 Samejima et al. D13/146

[75] Inventors: **Toshihiro Maki, Novi; Mark S. Grant, Livonia, both of Mich.**

OTHER PUBLICATIONS

[73] Assignee: **Yazaki Corporation, Tokyo, Japan**

Amp catalog, Item Series 3 Contact Arrangement, p. 34.

[**] Term: **14 Years**

Primary Examiner—Susan J. Lucas

[21] Appl. No.: **422,979**

Assistant Examiner—M. H. Tung

[22] Filed: **Oct. 16, 1989**

Attorney, Agent, or Firm—Kraas & Young

[52] U.S. Cl. **D24/133**

[57] CLAIM

[58] Field of Search D13/133; 439/660, 682, 439/685, 595, 598, 603, 606-607, 629-631, 680-681

The ornamental design for a connector housing, as shown and described.

DESCRIPTION

[56] References Cited

U.S. PATENT DOCUMENTS

D. 225,740	1/1973	Thompson	D13/146
D. 260,511	9/1981	Arramovich	D13/146
D. 289,753	5/1987	Law	.	
D. 310,513	9/1990	Tajima	D13/146
D. 310,996	10/1990	Inaba et al.	D13/146
D. 313,969	1/1991	Lacroix	D13/133

FIG. 1 is a perspective view of a connector housing showing our new design;

FIG. 2 is a front elevational view thereof;

FIG. 3 is a left side elevational view thereof;

FIG. 4 is a bottom plan view thereof;

FIG. 5 is a rear elevational view thereof;

FIG. 6 is a right side elevational view thereof; and

FIG. 7 is a top plan view thereof.

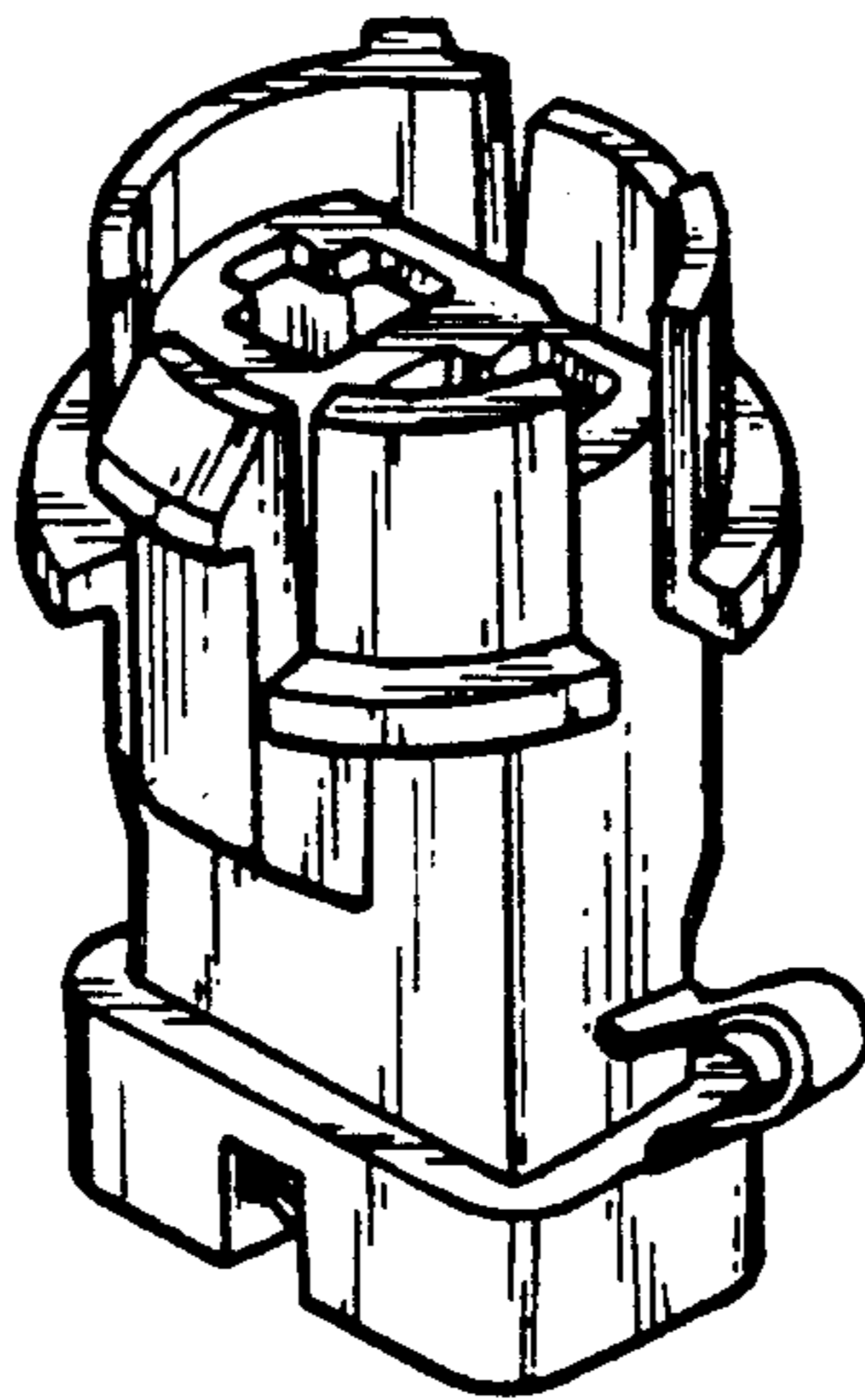

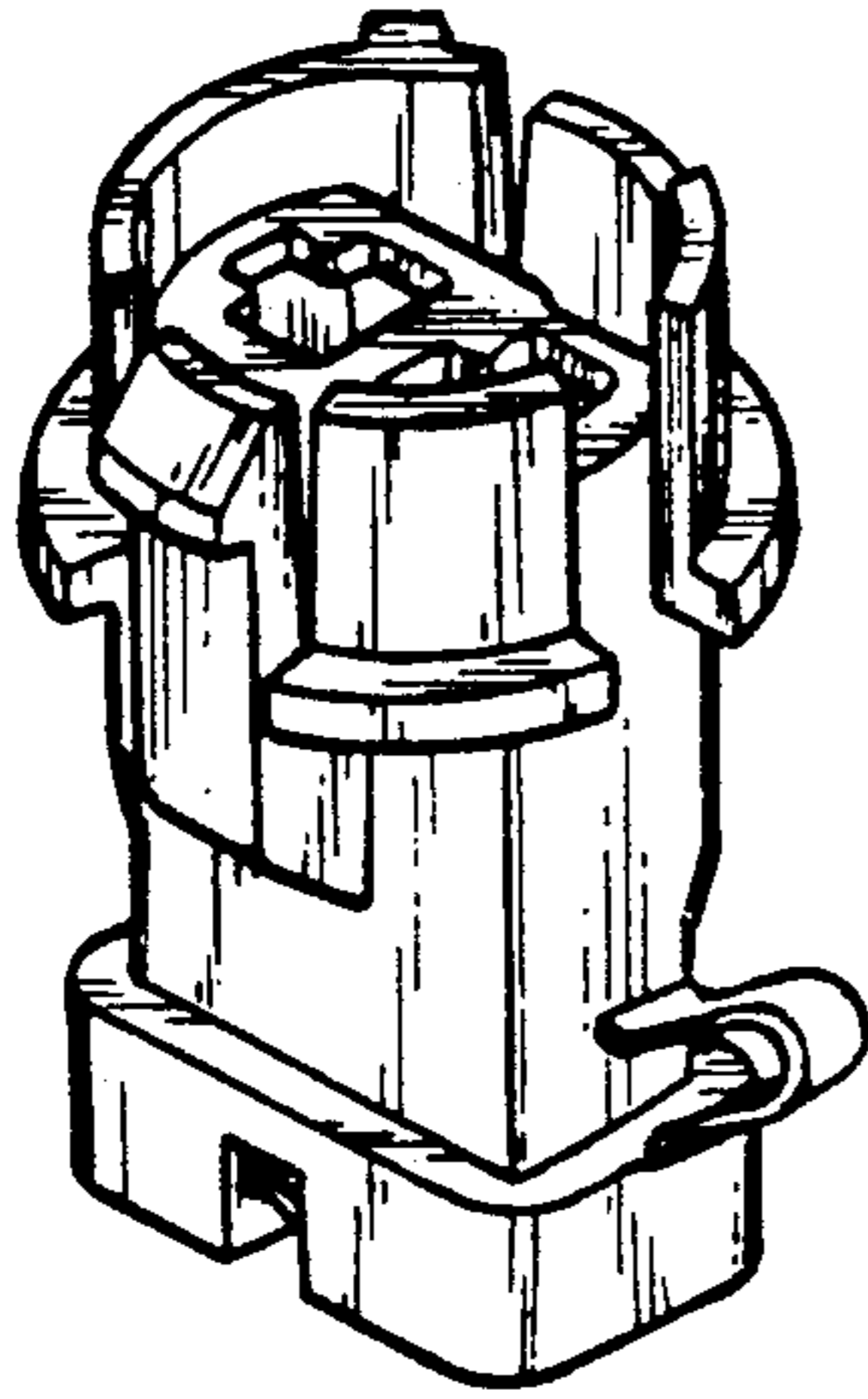

Fig-1

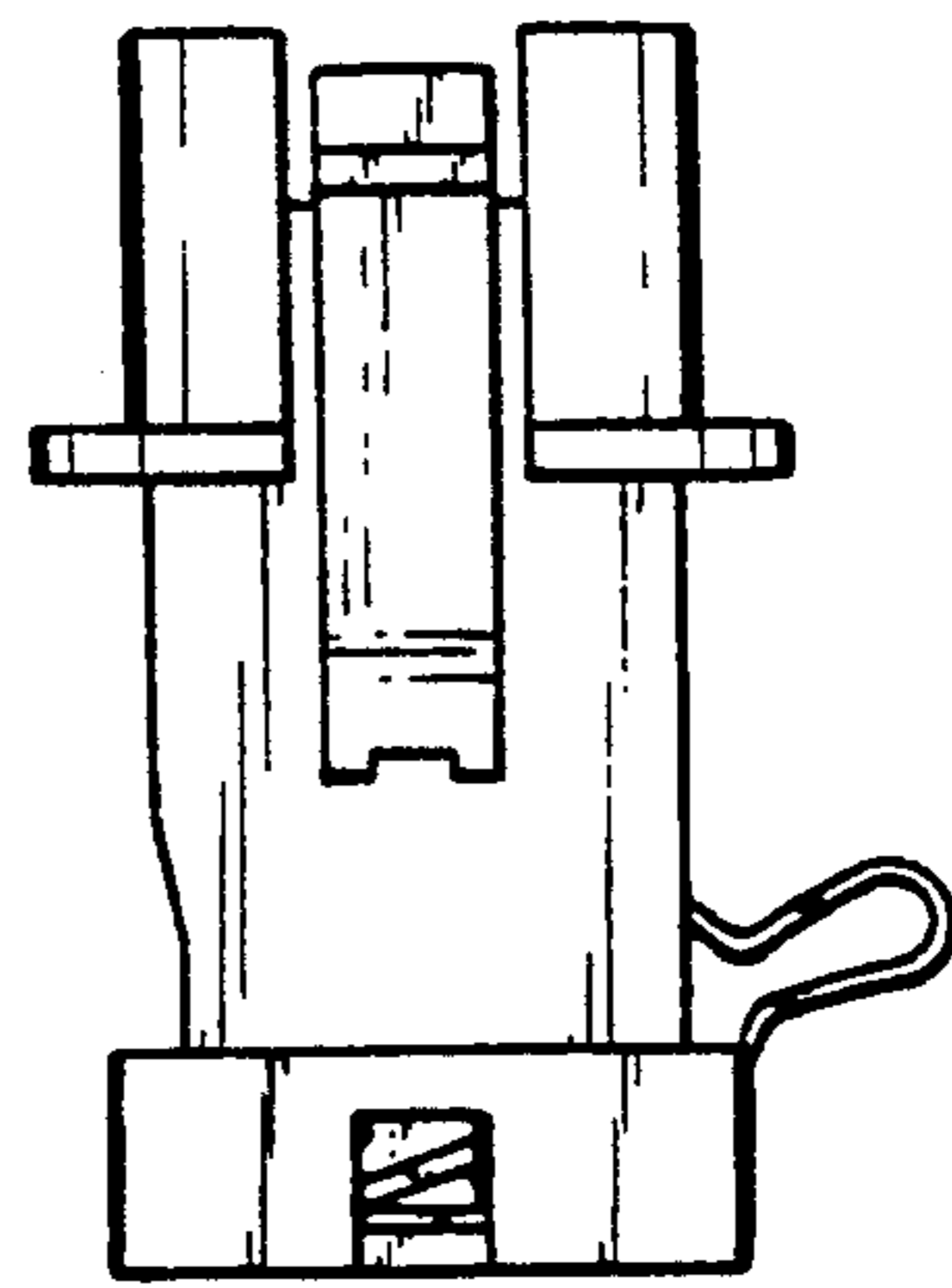

Fig-2

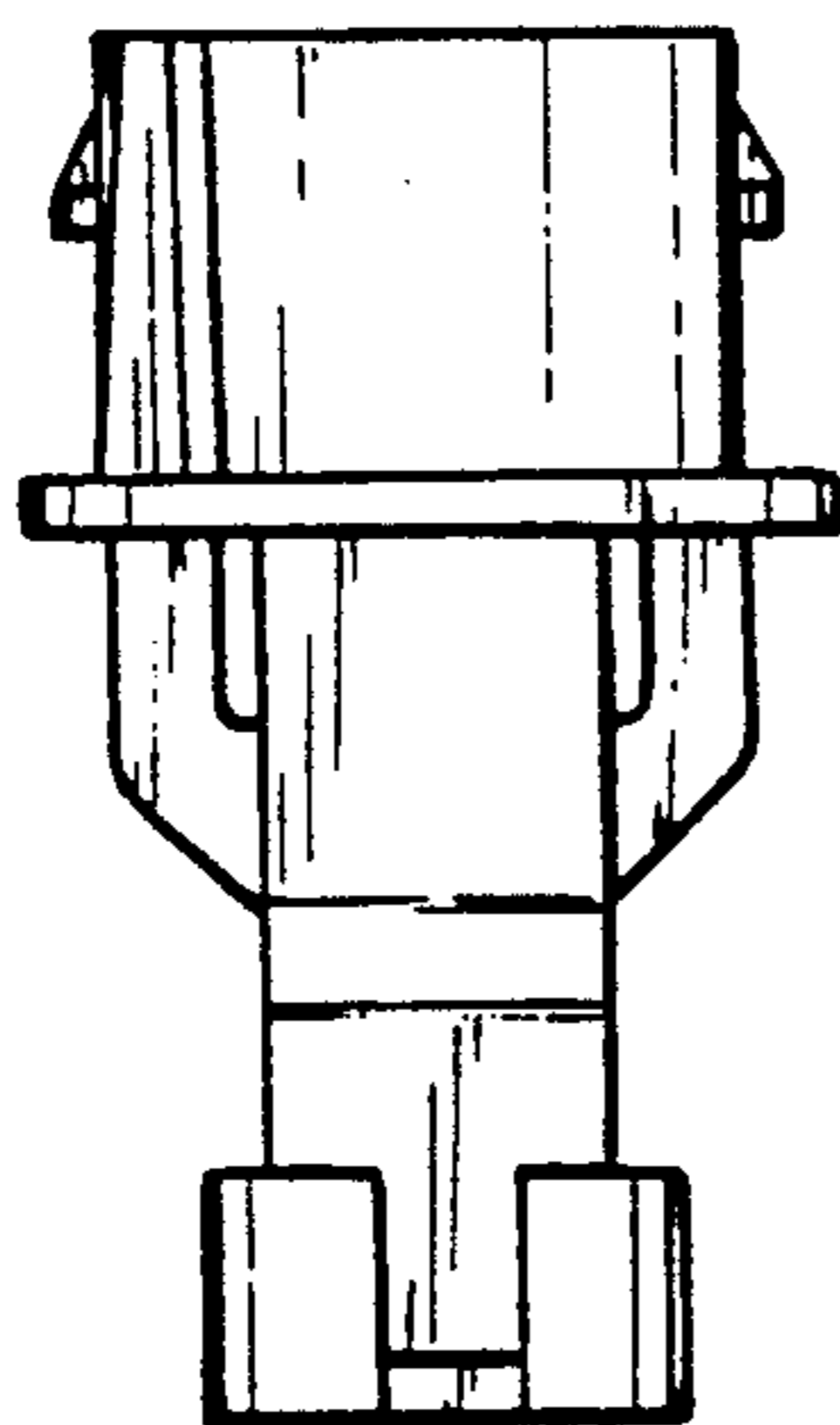

Fig-3

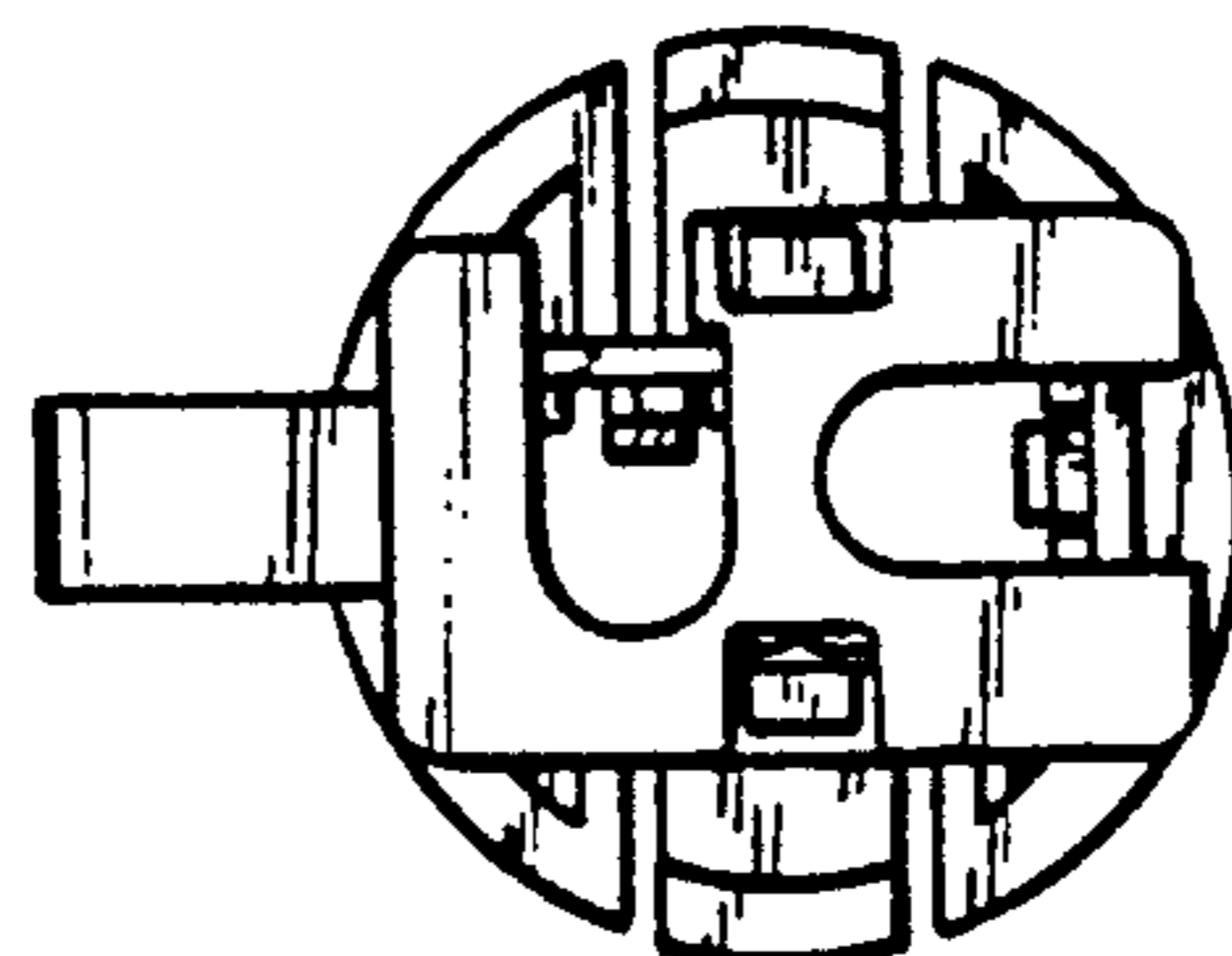

Fig-4

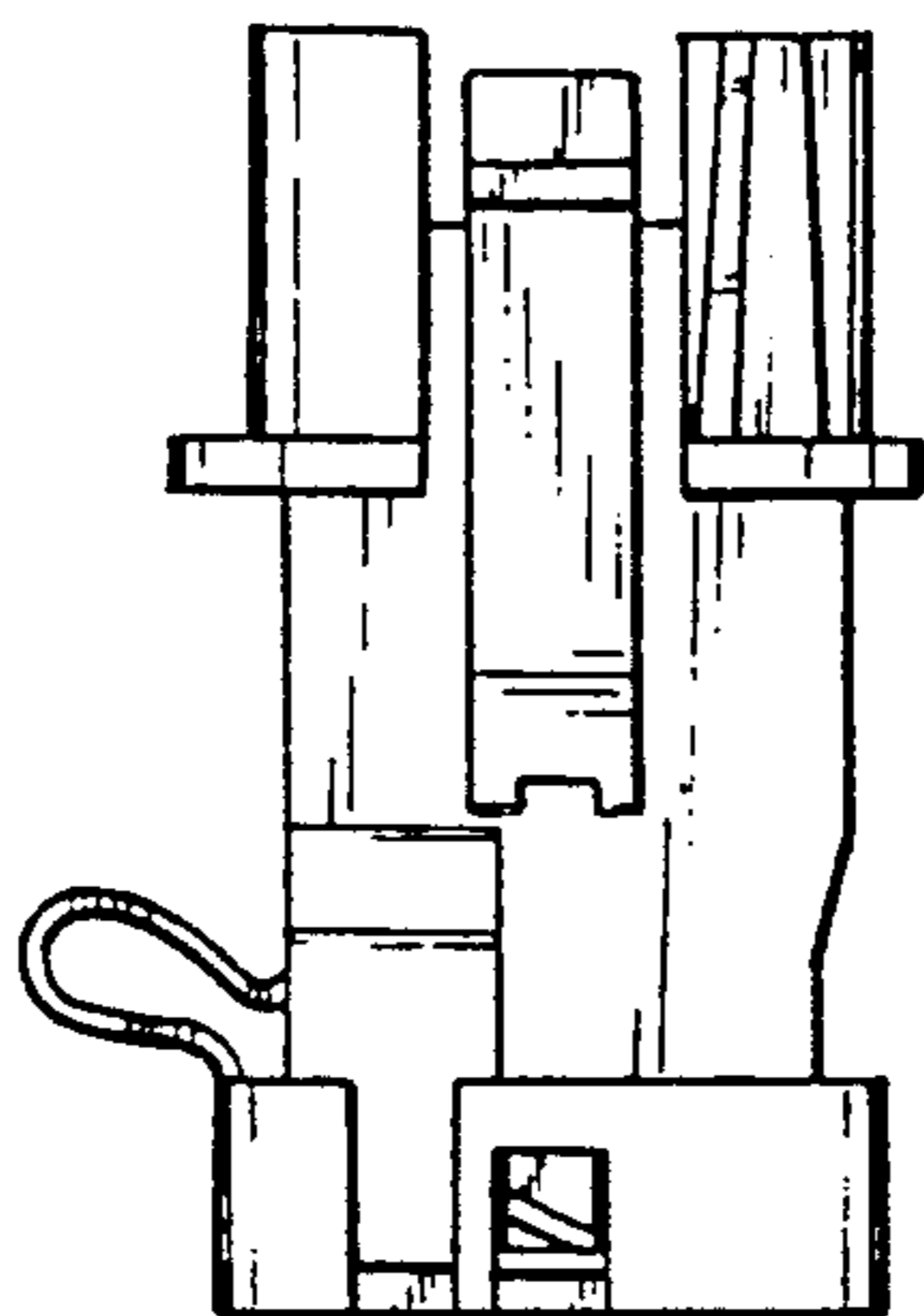

Fig-5

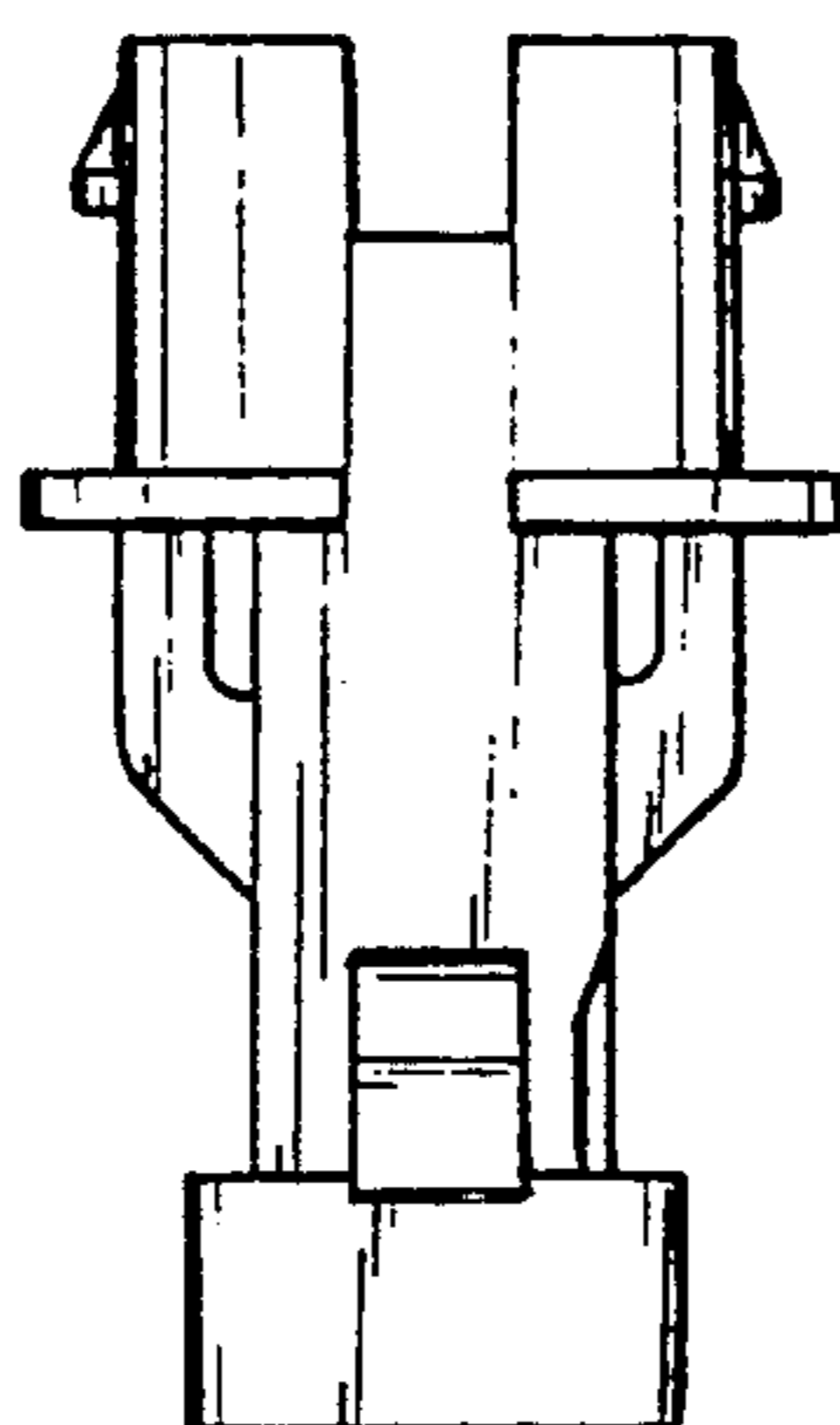

Fig-6

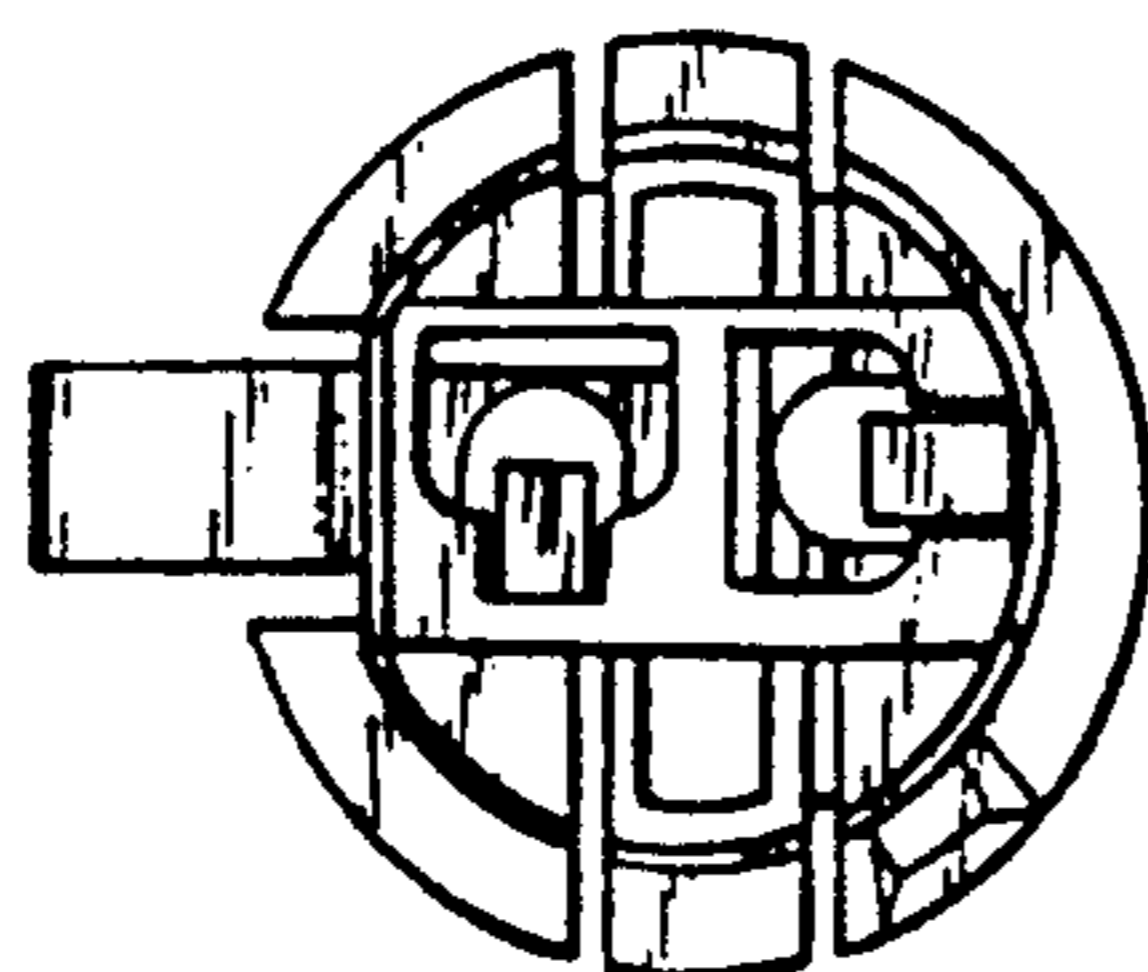

Fig-7