



US00D324203S

United States Patent [19]

[11] Patent Number: **Des. 324,203**

Inaba et al.

[45] Date of Patent: **** Feb. 25, 1992**

[54] **ELECTRICAL CONNECTOR HOUSING**

4,709,123	11/1987	Yamashita et al.	439/282 X
4,753,612	2/1988	Betsui	439/595 X
4,758,182	7/1988	Anbo et al.	439/271 X
4,921,448	5/1990	Endo et al.	439/595

[75] Inventors: **Shigemitsu Inaba; Kazuto Ohtaka,**
both of Shizuoka, Japan

[73] Assignee: **Yazaki Corporation, Tokyo, Japan**

Primary Examiner—James M. Gandy
Assistant Examiner—J. Sincavage
Attorney, Agent, or Firm—Armstrong, Nikaido,
Marmelstein, Kubovcik & Murray

[**] Term: **14 Years**

[21] Appl. No.: **453,462**

[57] **CLAIM**

[22] Filed: **Dec. 20, 1989**

The ornamental design for an electrical connector housing, as shown and described.

[30] **Foreign Application Priority Data**

DESCRIPTION

Jun. 22, 1989 [JP]	Japan	1-22869
Jun. 22, 1989 [JP]	Japan	1-22870

[52] U.S. Cl. **D13/147**

[58] Field of Search **D13/133, 146, 147;**
439/271, 275, 279, 282, 293, 297, 350, 352, 353,
357, 358, 571, 586, 587, 589, 595, 596, 598, 600,
680, 682, 685, 686, 687, 695, 701, 724, 744, 748,
752

FIG. 1 is a top plan view of an electrical connector housing showing our new design;
FIG. 2 is a front elevational view thereof;
FIG. 3 is a bottom plan view thereof;
FIG. 4 is a left side elevational view thereof;
FIG. 5 is a right side elevational view thereof;
FIG. 6 is a rear elevational view thereof; and
FIG. 7 is a rear and upper left perspective view thereof shown on a reduced scale and with the parts separated. The broken line showing is included for the purpose of illustrating environmental elements only and forms no part of the claimed design.

[56] **References Cited**

U.S. PATENT DOCUMENTS

4,557,542	12/1985	Coller et al.	439/595
4,679,874	7/1987	Saijo et al.	439/595

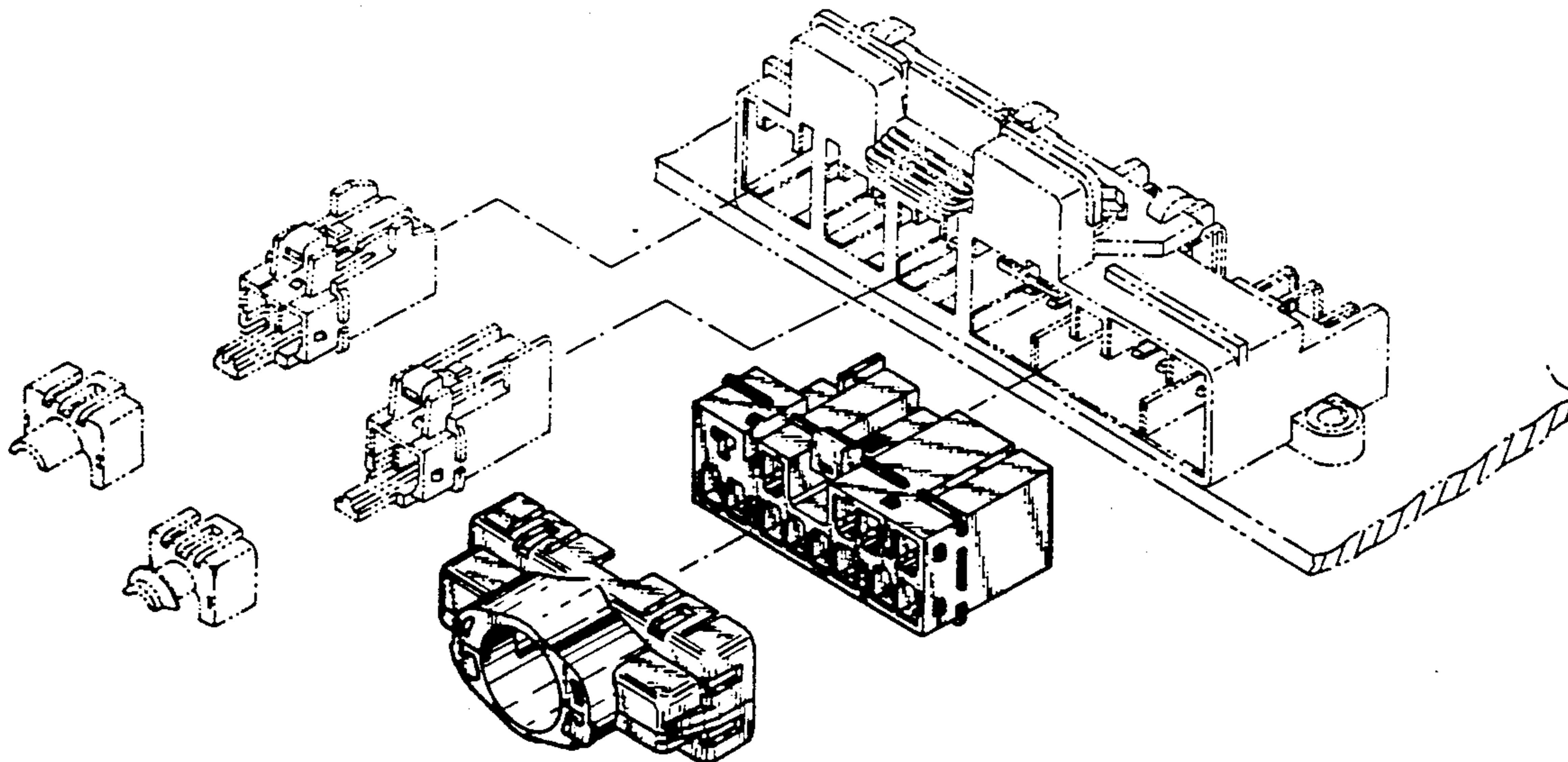

FIG. 1

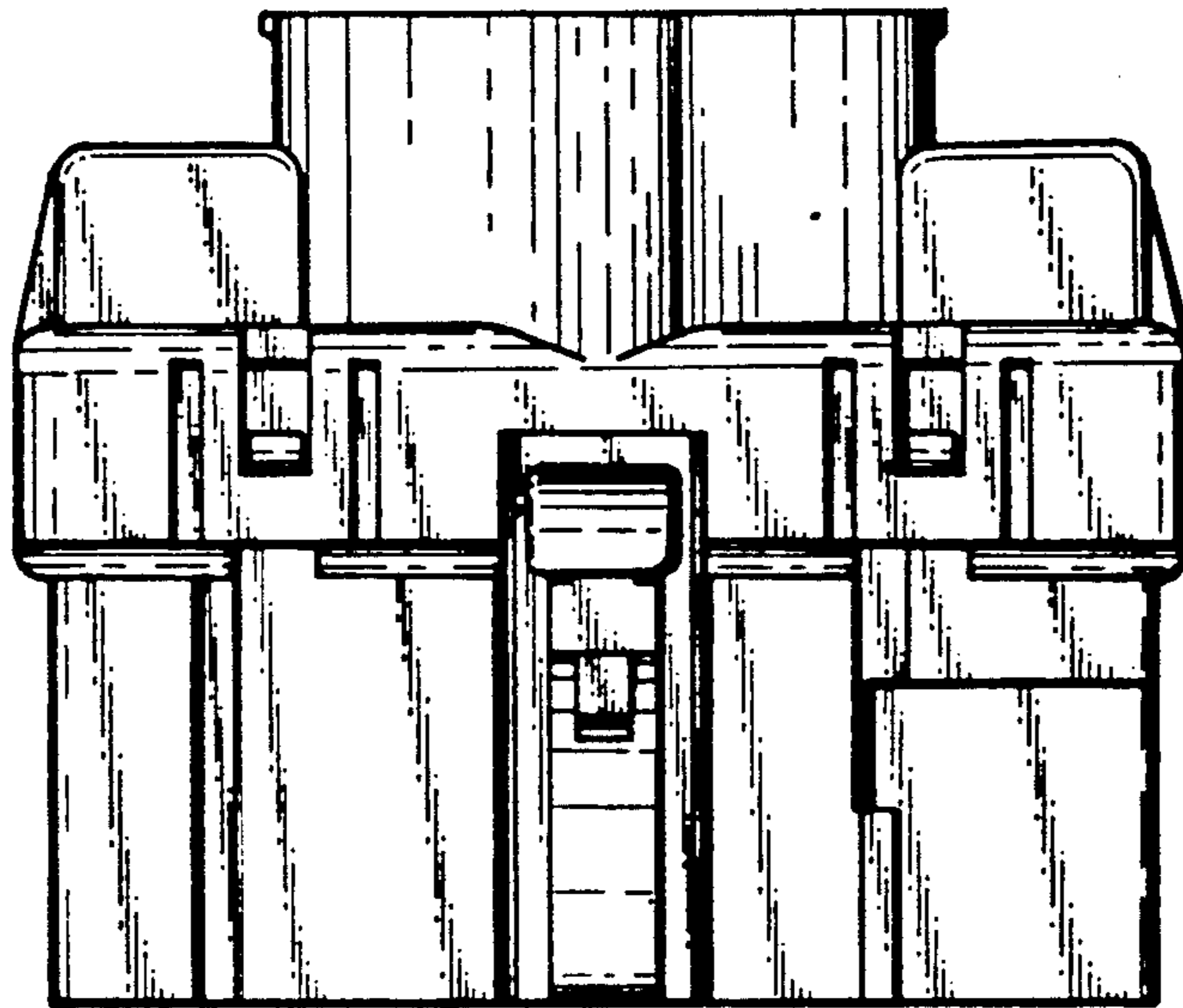

FIG. 2

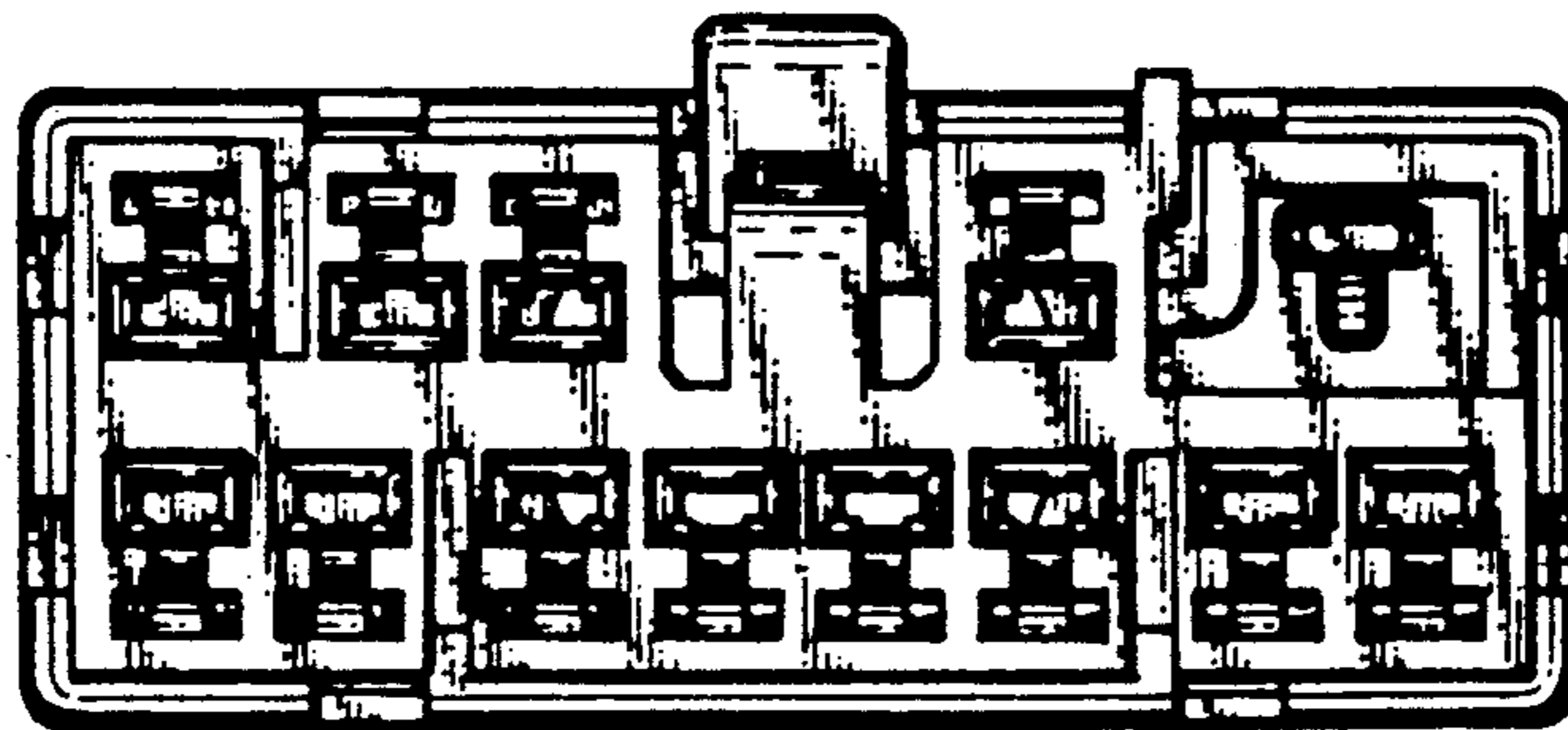

FIG. 3

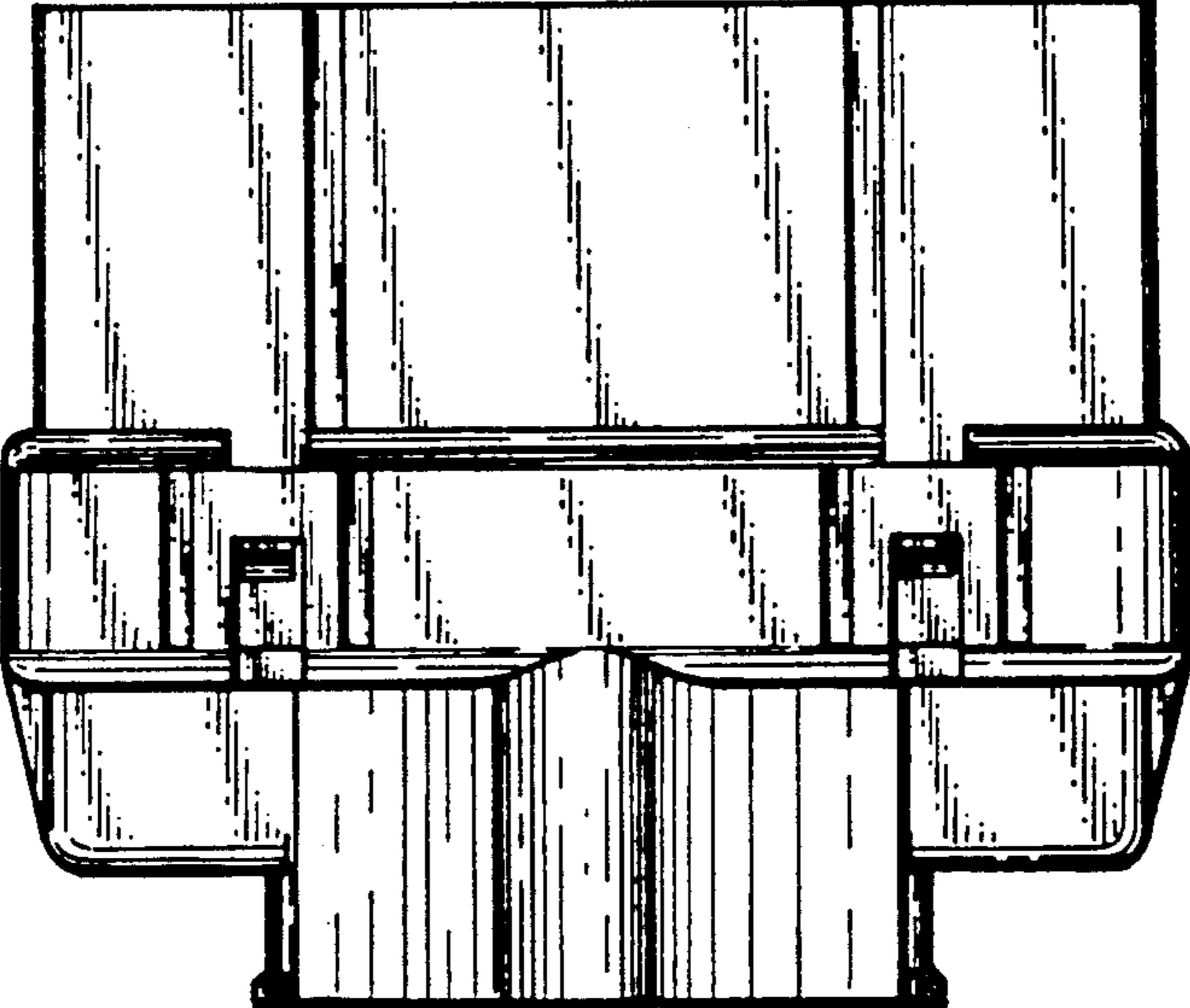

FIG. 4

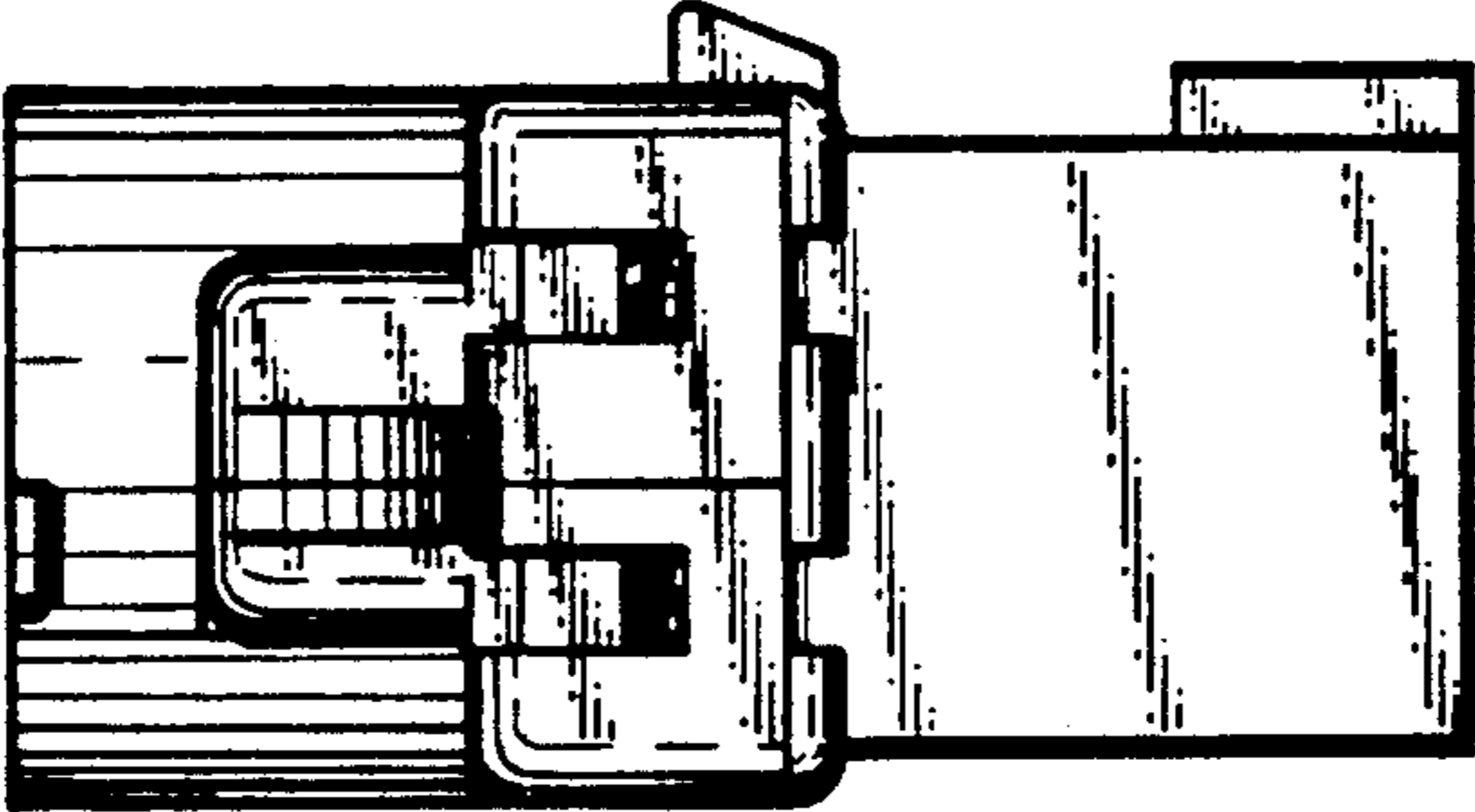

FIG. 5

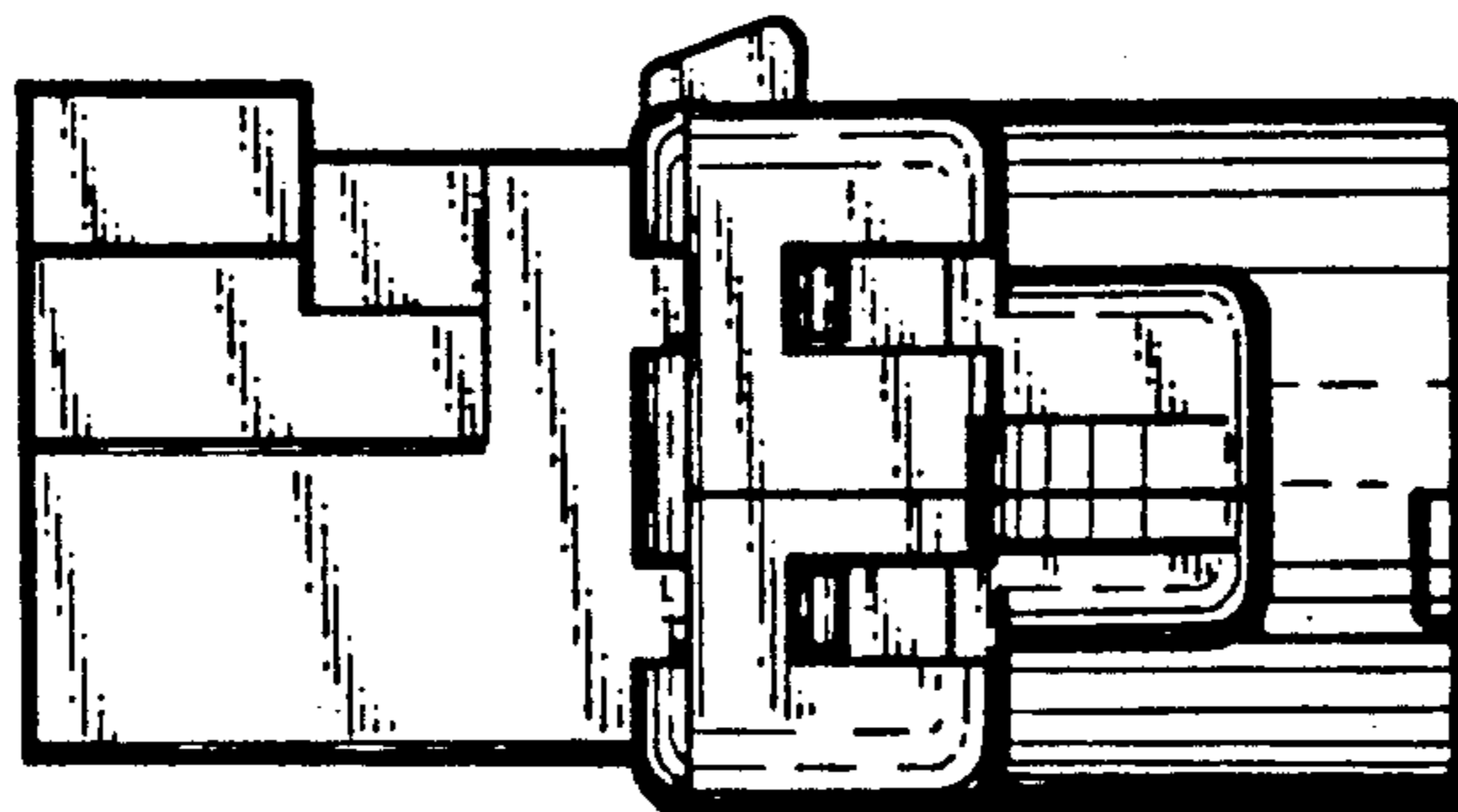

FIG. 6

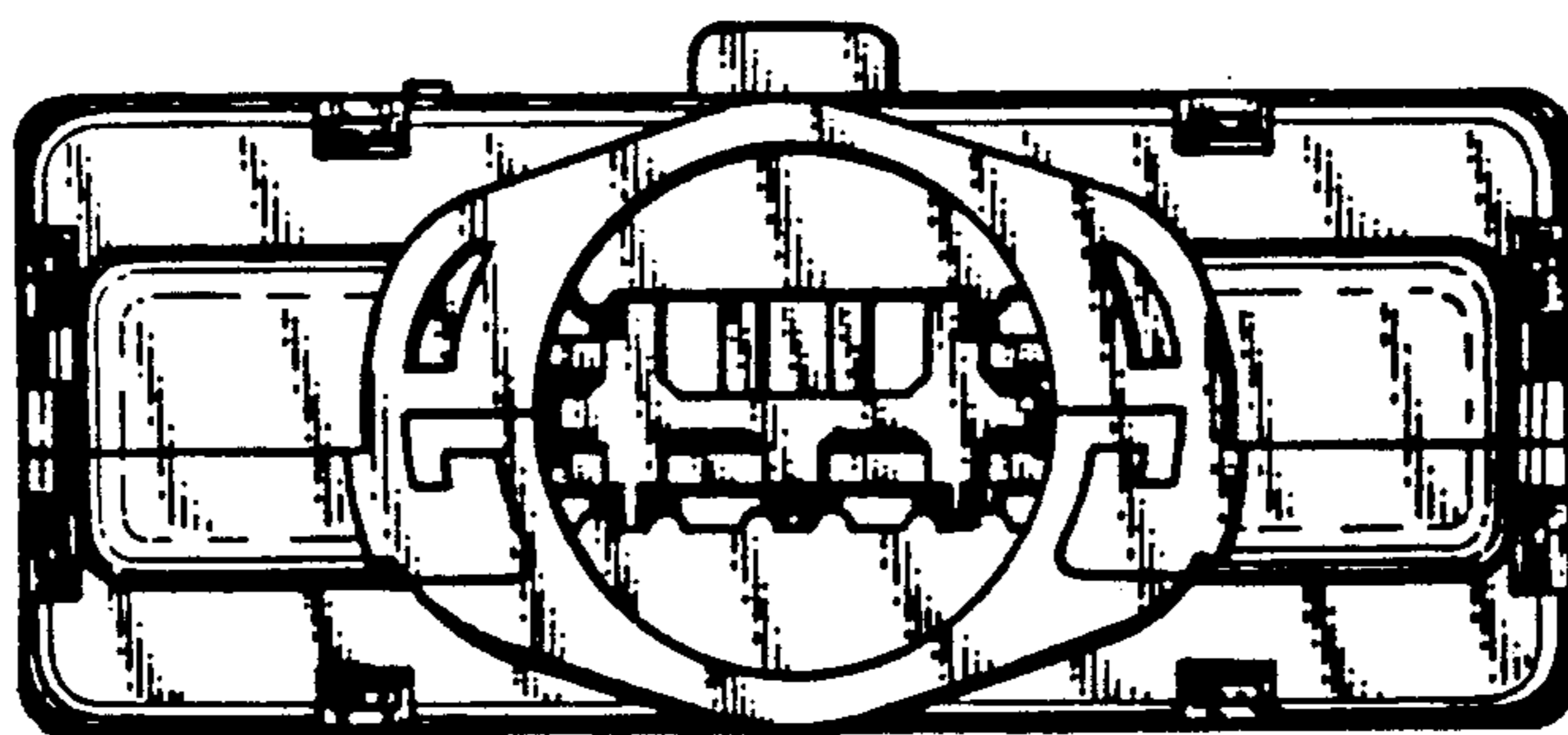

FIG. 7

