



US00D324165S

United States Patent [19]

[11] Patent Number: **Des. 324,165**

Bressler et al.

[45] Date of Patent: **** Feb. 25, 1992**

[54] FLEXIBLE DRAW LATCH

4,830,413 5/1989 Bisbing 292/247

[75] Inventors: Peter Bressler, Philadelphia; Richard E. Schlack, Unionville, both of Pa.

OTHER PUBLICATIONS

Luggage & Leather Goods (Apr. 1969), p. 98—Latch.

[73] Assignee: Southco, Inc., Concordville, Pa.

Primary Examiner—Brian N. Vinson
Attorney, Agent, or Firm—Paul & Paul

[**] Term: 14 Years

[57] CLAIM

[21] Appl. No.: 417,005

The ornamental design for a flexible draw latch, as shown and described.

[22] Filed: Oct. 4, 1989

[52] U.S. Cl. D8/331

DESCRIPTION

[58] Field of Search D8/330-331,
D8/342, 336; 292/246-247, 113, DIG. 38,
DIG. 49

FIG. 1 is a top, front, and right side perspective view of a flexible draw latch showing my new design;
FIG. 2 is a top plan view thereof;
FIG. 3 is a front elevational view thereof;
FIG. 4 is a right side elevational view thereof, the left side being a mirror image of that shown;
FIG. 5 is a bottom plan view thereof; and
FIG. 6 is a rear elevational view thereof.

[56] References Cited

U.S. PATENT DOCUMENTS

4,540,206 9/1985 Frame et al. 292/DIG. 49 X
4,801,165 1/1989 Pyle 292/DIG. 38 X

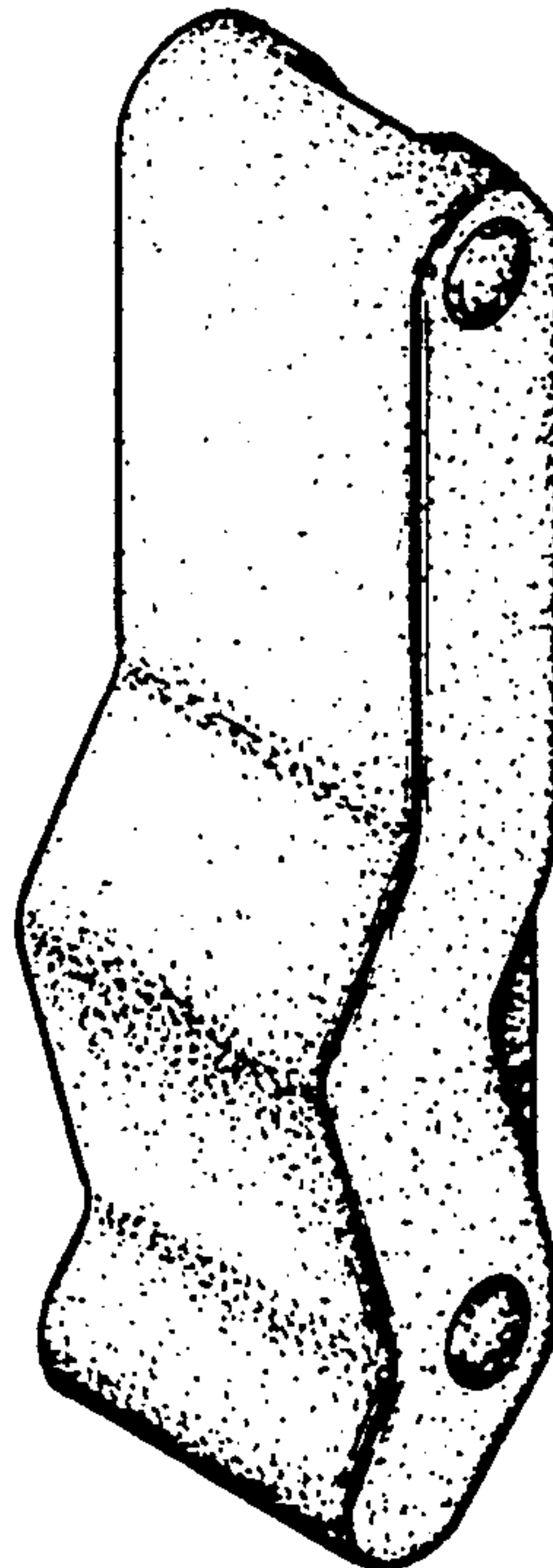

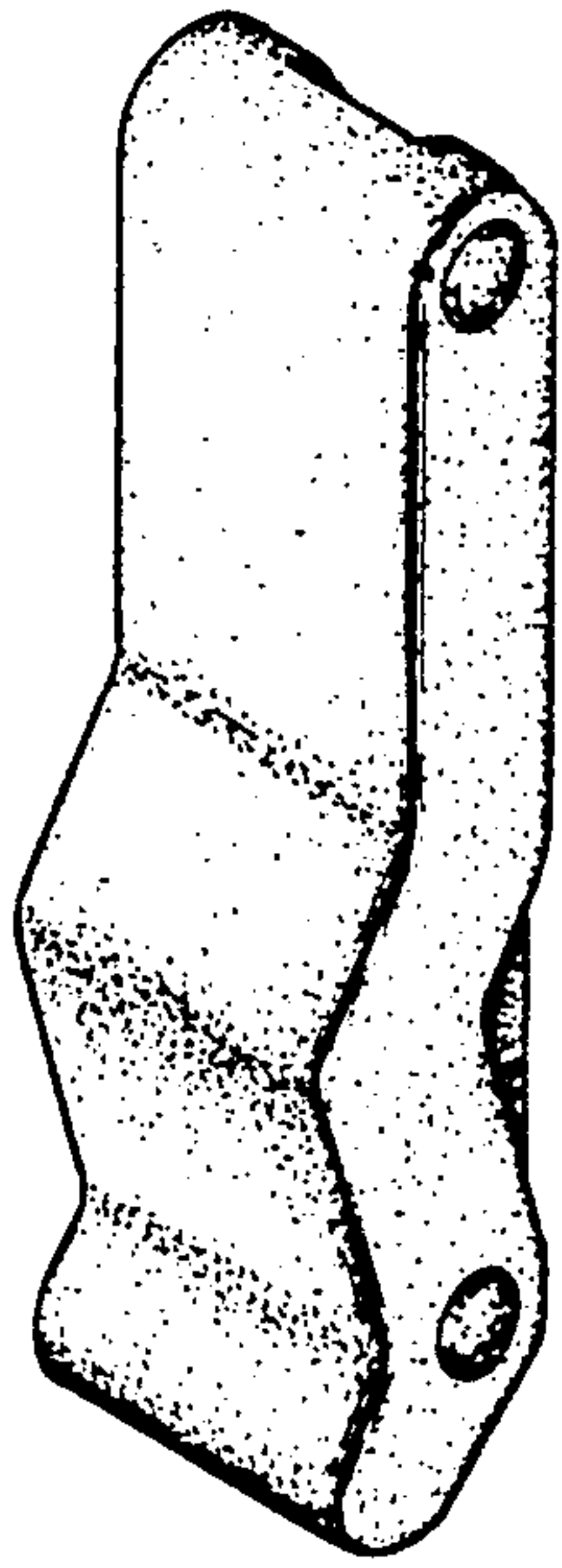

Fig. 1

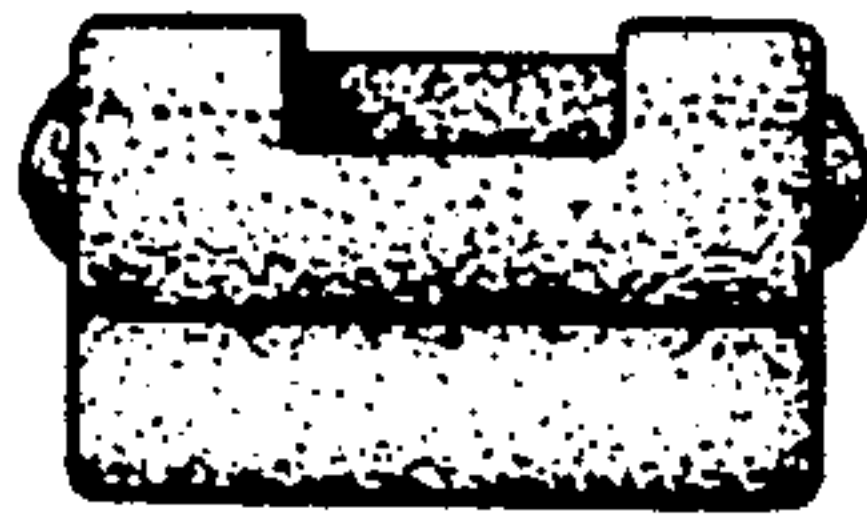

Fig. 2

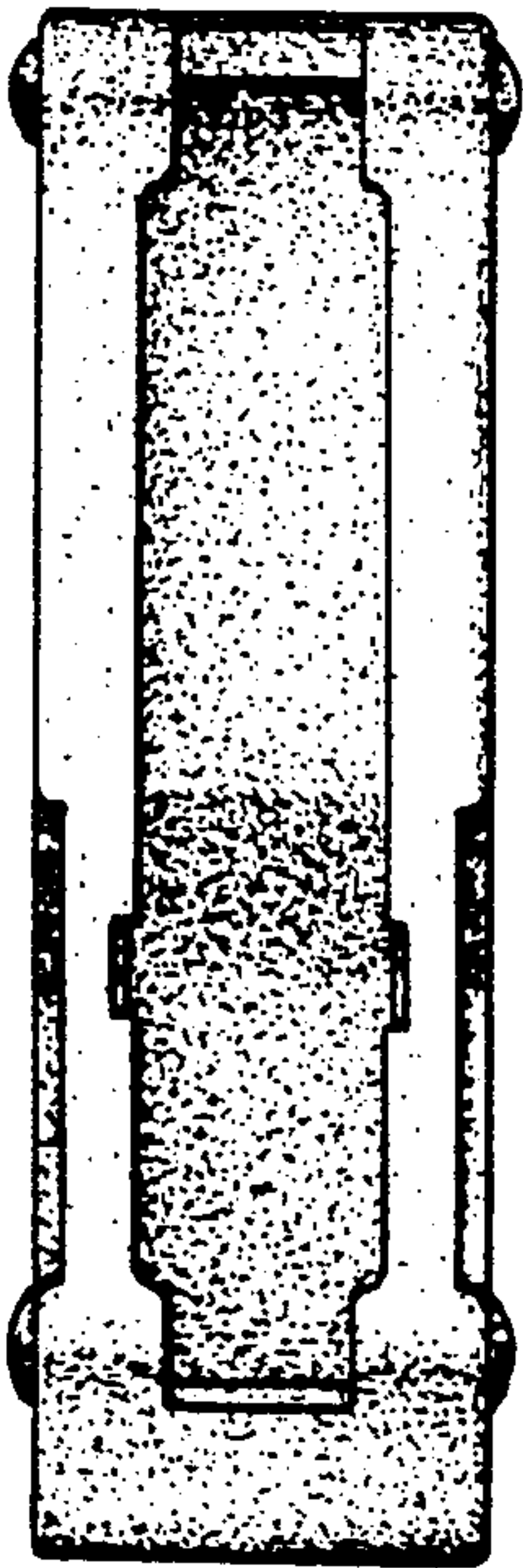

Fig. 6

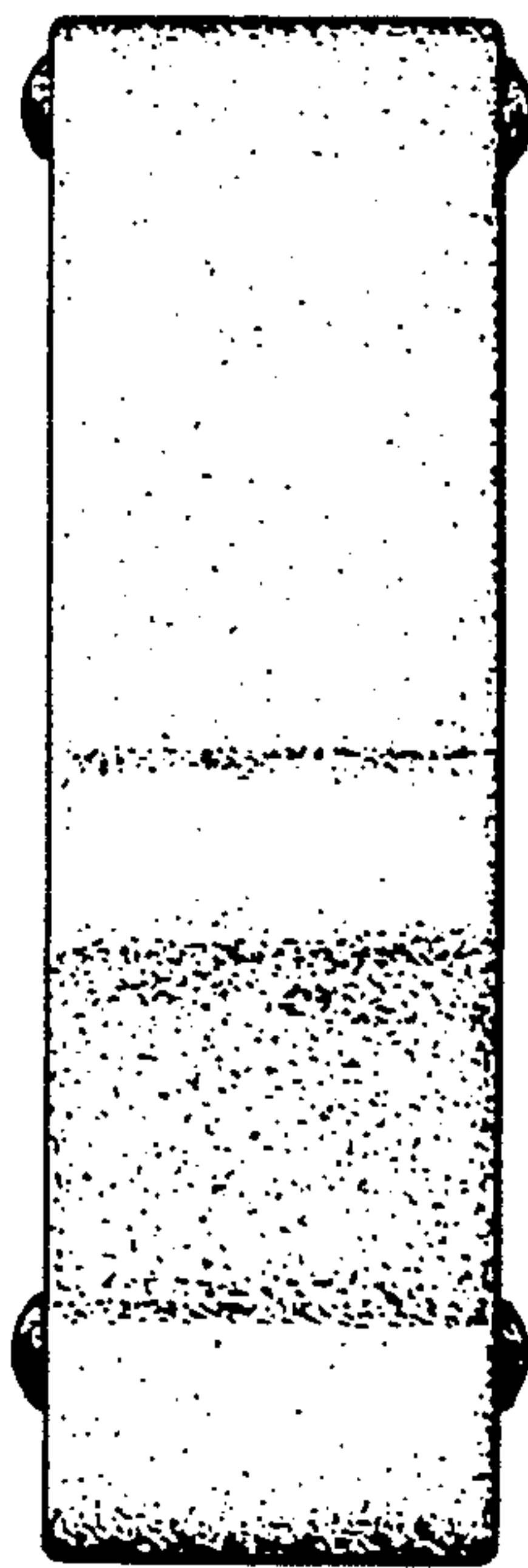

Fig. 3

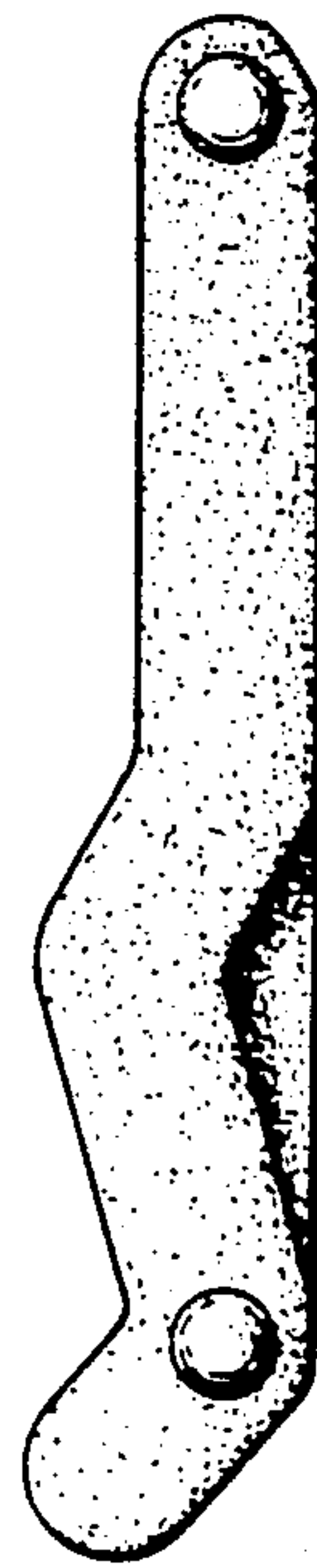

Fig. 4

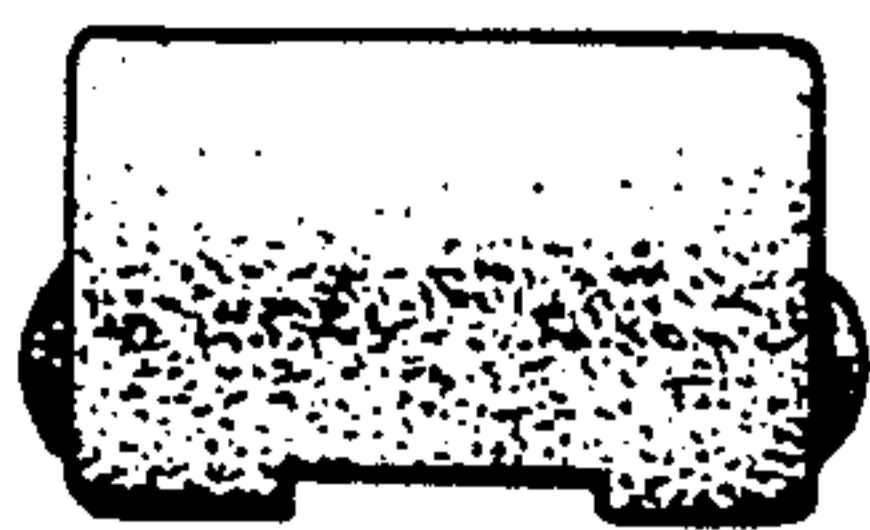

Fig. 5