



US00D324145S

United States Patent [19]

[11] Patent Number: **Des. 324,145**

Diffrient

[45] Date of Patent: **** Feb. 25, 1992**

[54] **MODESTY PANEL**

[75] Inventor: **Niels Diffrient, Ridgefield, Conn.**

[73] Assignee: **Howe Furniture Corporation, Trumbull, Conn.**

[**] Term: **14 Years**

[21] Appl. No.: **252,431**

[22] Filed: **Sep. 30, 1988**

[52] U.S. Cl. **D6/491; D6/492**

[58] Field of Search **D6/491-497, D6/499-503, 511, 596-597, 601, 422, 425, 428**

[56] **References Cited**

U.S. PATENT DOCUMENTS

D. 120,145	4/1940	Smith	D6/494
D. 184,799	4/1959	Clemens	D6/509
D. 192,113	1/1962	Anderson	D6/511 X
D. 247,529	3/1978	Lanb	D6/349 X
D. 255,964	7/1980	Anderson et al.	D6/511
3,758,182	9/1973	Barecki et al.	D6/428 X

Primary Examiner—Bruce W. Dunkins
Assistant Examiner—Janice E. Seeger
Attorney, Agent, or Firm—Parmelee, Bollinger & Bramblett

[57] **CLAIM**

The ornamental design for a modesty panel, as shown and described.

DESCRIPTION

FIG. 1 is a top plan view of a modesty panel, showing my new design;
FIG. 2 is a front elevational view;
FIG. 3 is a bottom plan view;
FIG. 4 is a left side elevational view;
FIG. 5 is a right side elevational view;
FIG. 6 is a rear elevational view; and
FIG. 7 is an enlarged fragmentary view, showing a portion of the perforated section in greater detail.
The broken lines in FIGS. 2, 4, 5, and 6 are for illustrative purposes only.

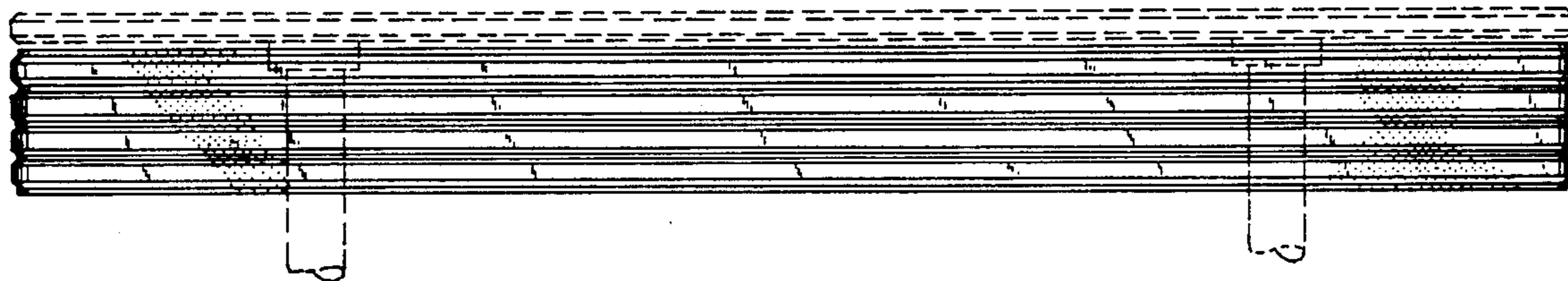



FIG. 1

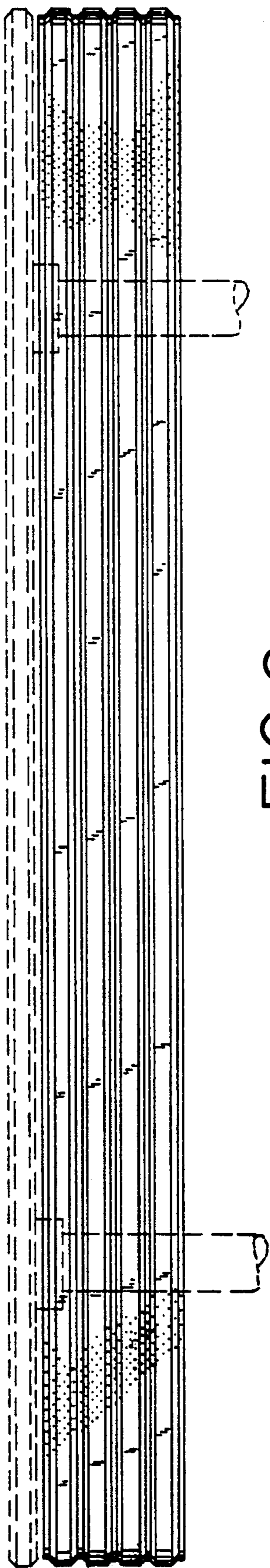

FIG. 2



FIG. 3

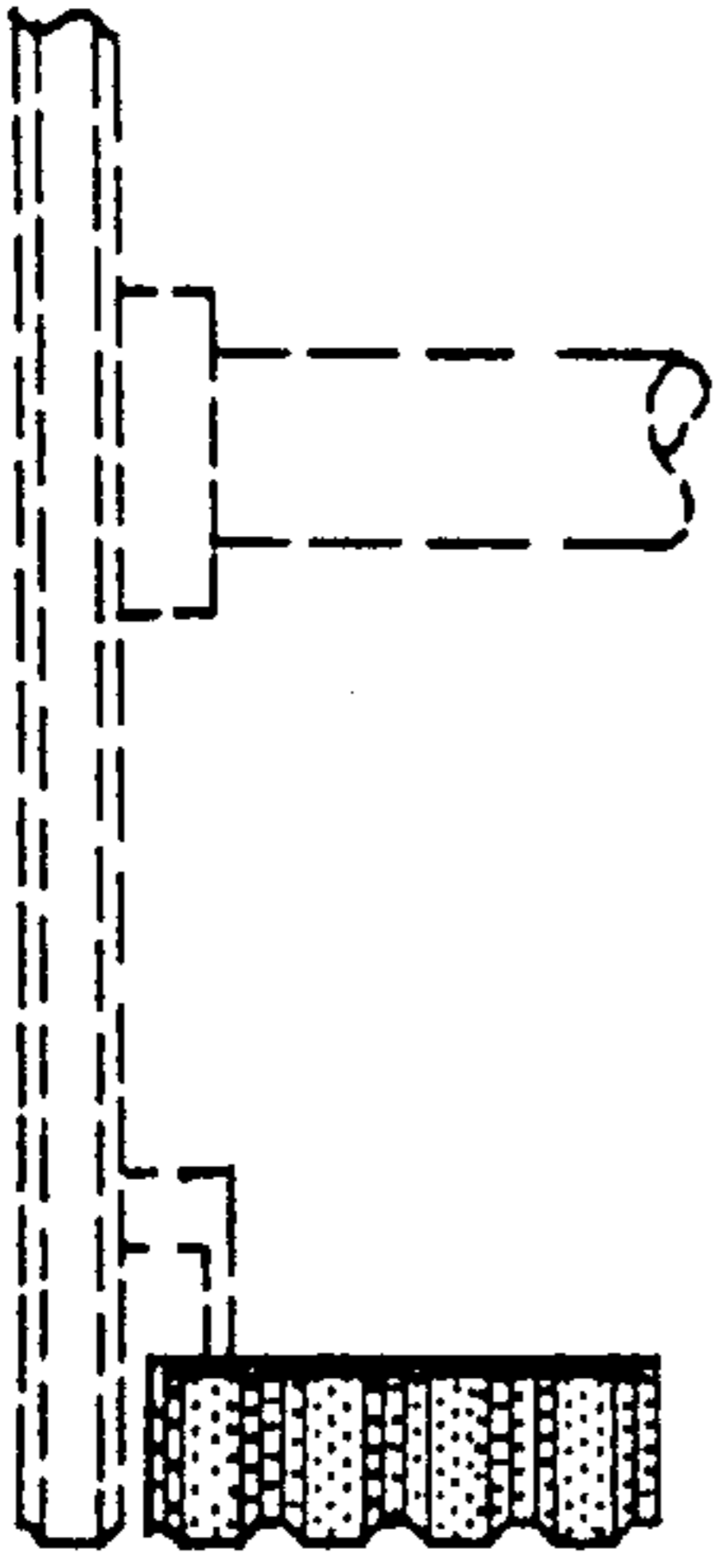

FIG. 4

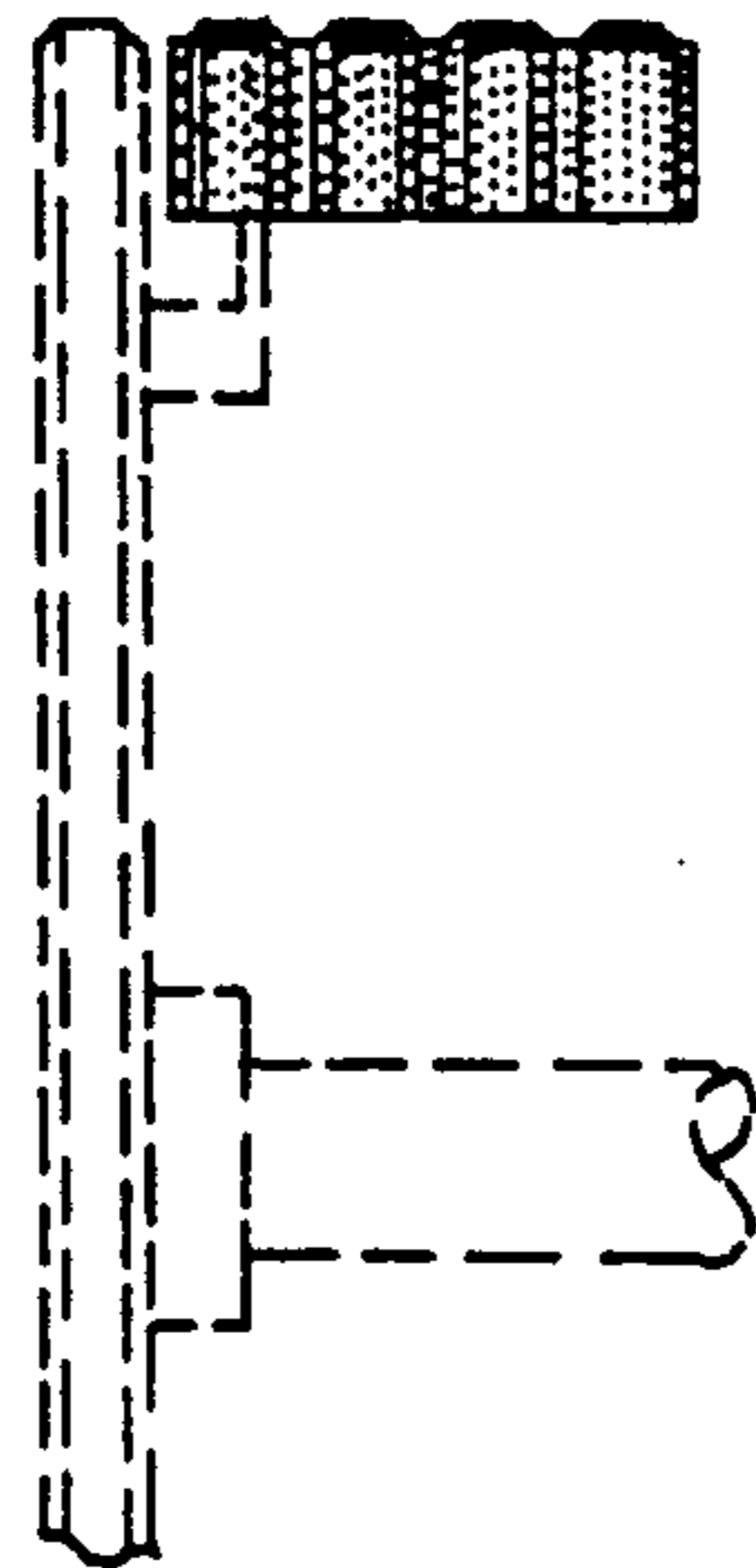

FIG. 5

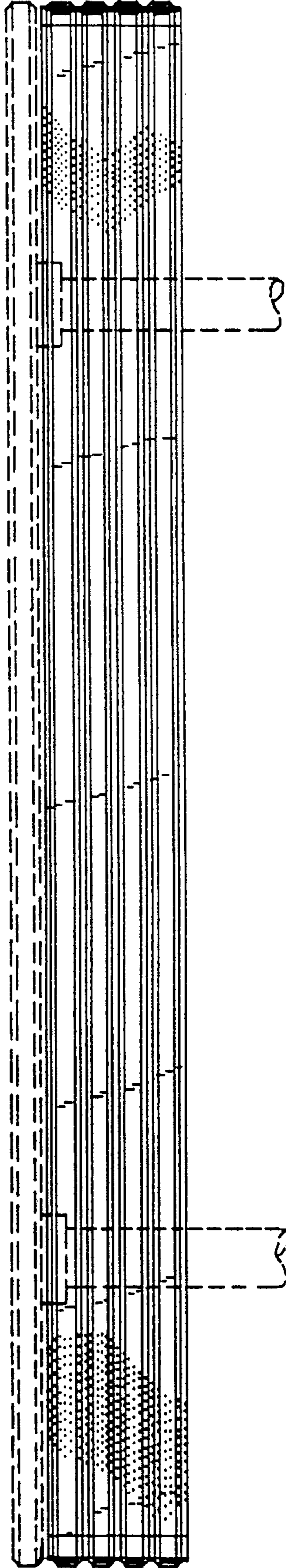

FIG. 6

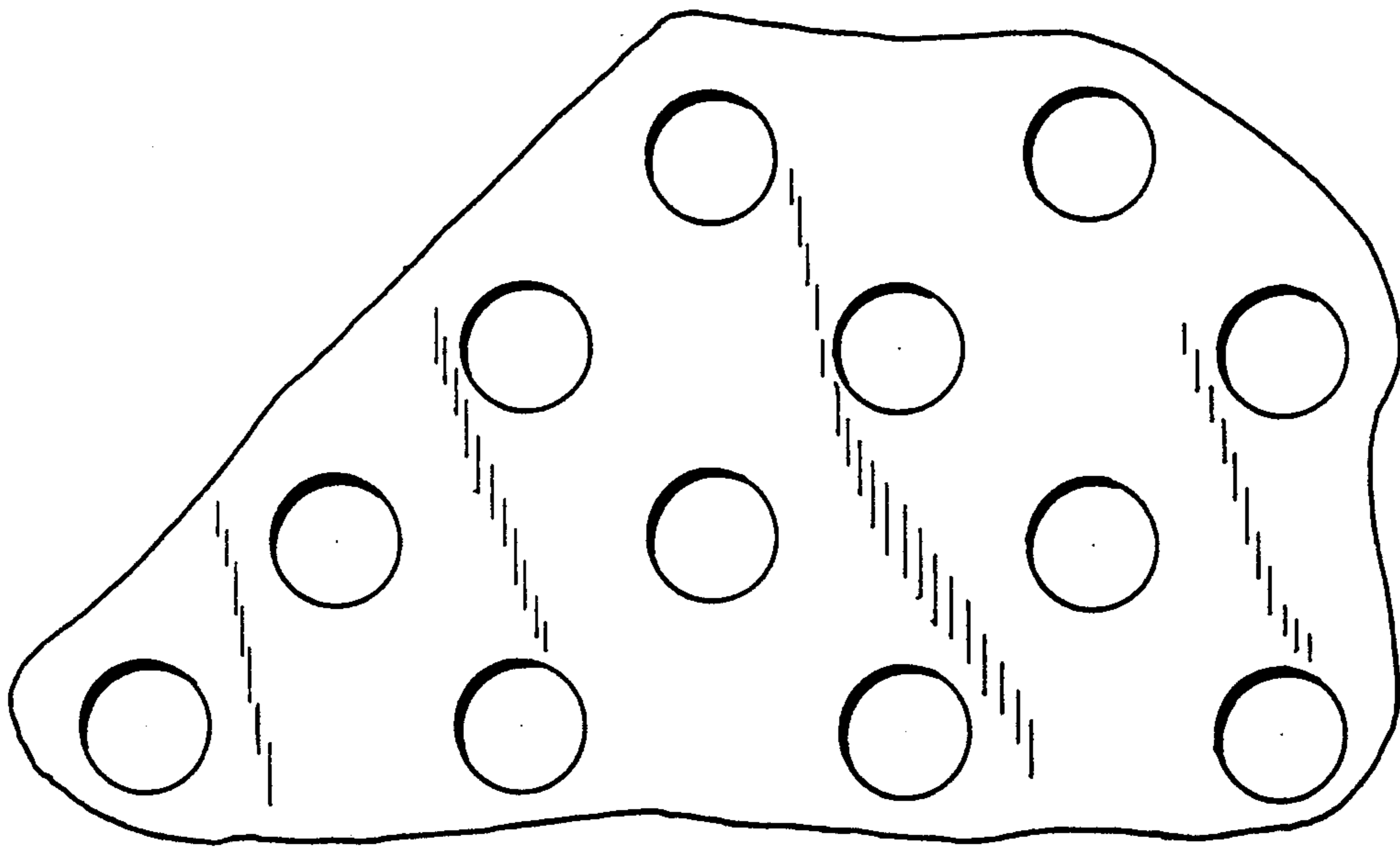

FIG. 7