



US00D324133S

# United States Patent [19]

[11] Patent Number: **Des. 324,133**

Mitsui

[45] Date of Patent: **\*\* Feb. 25, 1992**

[54] **SHOE SOLE**

D. 298,285 11/1988 Tong ..... D2/320  
D. 301,184 5/1989 Hase ..... D2/320

[75] Inventor: **Shigeyuki Mitsui, Kobe, Japan**

*Primary Examiner—Louis S. Zarfes*  
*Attorney, Agent, or Firm—Nixon & Vanderhye*

[73] Assignee: **Asics Corporation, Hyogo, Japan**

[\*\*] Term: **14 Years**

### [57] CLAIM

[21] Appl. No.: **542,394**

The ornamental design for a shoe sole, as shown and described.

[22] Filed: **Jun. 22, 1990**

### [30] Foreign Application Priority Data

Dec. 28, 1989 [JP] Japan ..... 1-48340

[52] U.S. Cl. .... **D2/320**

[58] Field of Search ..... D2/264, 265, 274, 311,  
D2/317-322; 36/25 R, 28, 29, 30 R, 32 R, 43,  
44, 59 R, 59 C, 112-114, 132, 136

### DESCRIPTION

FIG. 1 is an illustrative view of a shoe sole having my new design in a position of use. The broken line showing of the shoe in FIG. 1 is for illustrative purposes only and forms no part of the claimed design;  
FIG. 2 is a left side elevational view thereof;  
FIG. 3 is a front elevational view thereof;  
FIG. 4 is a right side elevational view thereof;  
FIG. 5 is a rear elevational view thereof;  
FIG. 6 is a top plan view thereof;  
FIG. 7 is a bottom plan view thereof; and  
FIG. 8 is a perspective view thereof.

### [56] References Cited

#### U.S. PATENT DOCUMENTS

D. 285,985 10/1986 Tong ..... D2/320  
D. 288,028 2/1987 Chassaing ..... D2/320

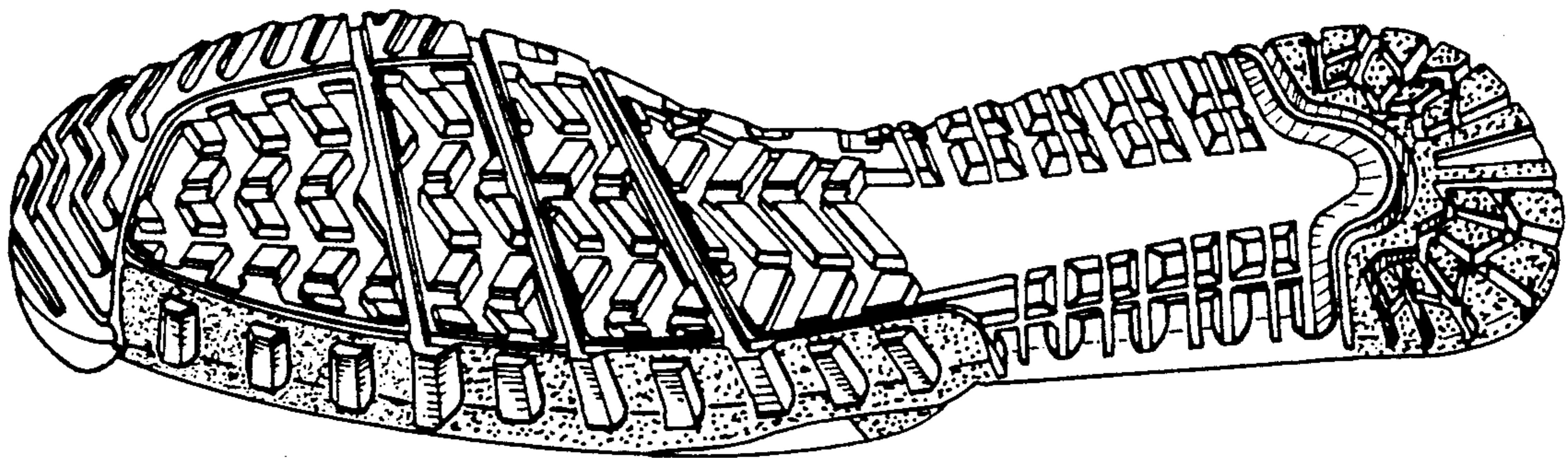
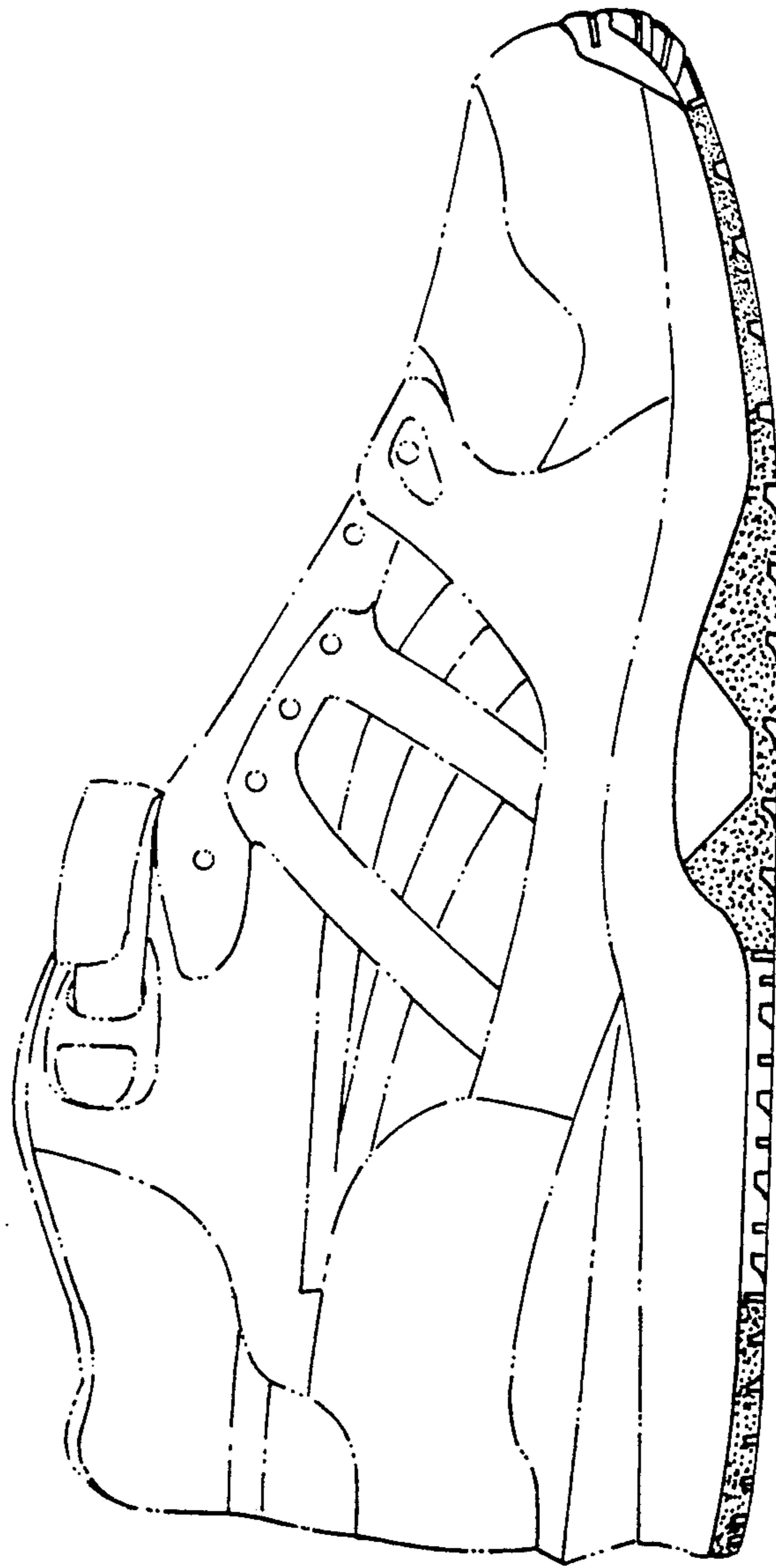
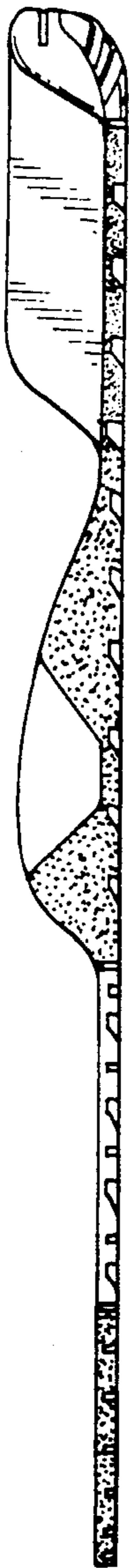

Fig. 1



*Fig. 2*



*Fig. 3*

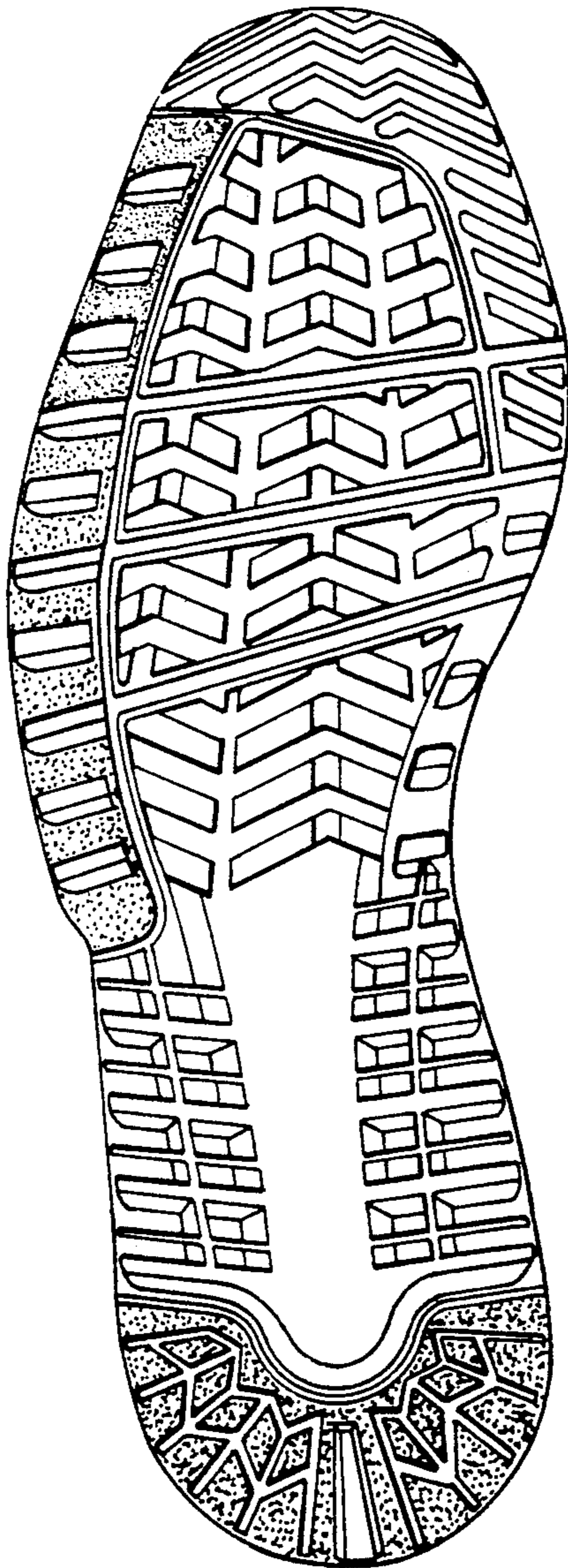

*Fig. 4*

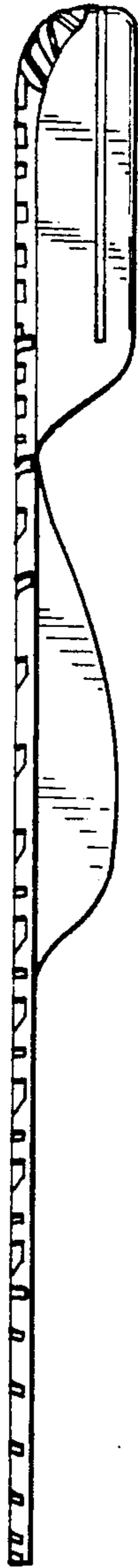

*Fig. 5*

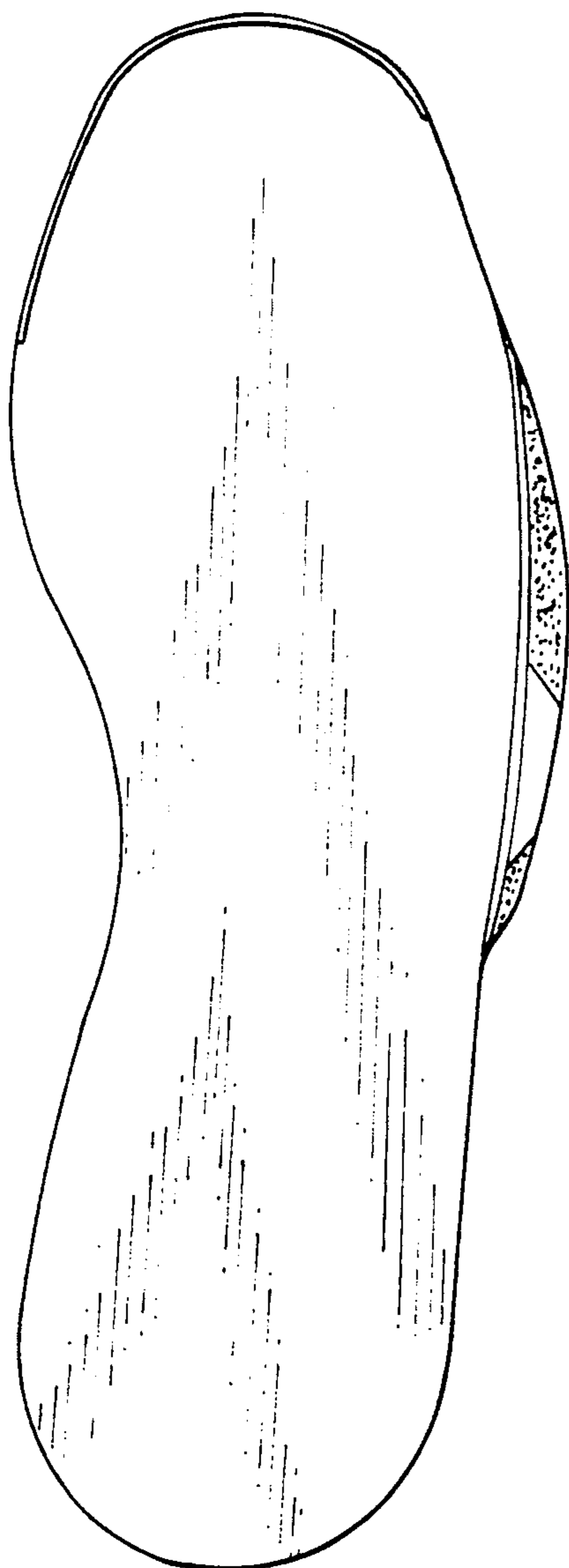

*Fig. 6*



*Fig. 7*





Fig. 8

