



US00D324066S

# United States Patent [19]

[11] Patent Number: **Des. 324,066**

**Kusenberg**

[45] Date of Patent: **\*\* Feb. 18, 1992**

[54] **PRINTER**

D. 308,219 5/1990 Yoshida ..... D18/13  
D. 308,221 5/1990 Kojima ..... D18/13

[75] Inventor: **Elizabeth A. Kusenberg, Charlotte, N.C.**

### OTHER PUBLICATIONS

[73] Assignee: **International Business Machines Corporation, Armonk, N.Y.**

Oki Laserline 6 Printer brochure, cover photo. Modern Ofc. Technology; Jun. 1989; Mannesman Tally Printer advertisement.

[\*\*] Term: **14 Years**

*Primary Examiner*—A. Hugo Word  
*Assistant Examiner*—Cathy Anne MacCormac  
*Attorney, Agent, or Firm*—Kenneth A. Seaman

[21] Appl. No.: **304,309**

[22] Filed: **Jan. 30, 1989**

[52] U.S. Cl. .... **D18/54**

[58] Field of Search ..... **D14/111, 118; D18/13, D18/34, 36; 400/613, 613.2, 613.3, 613.4, 691-694; 364/708**

### [57] CLAIM

The ornamental design for a printer, as shown and described.

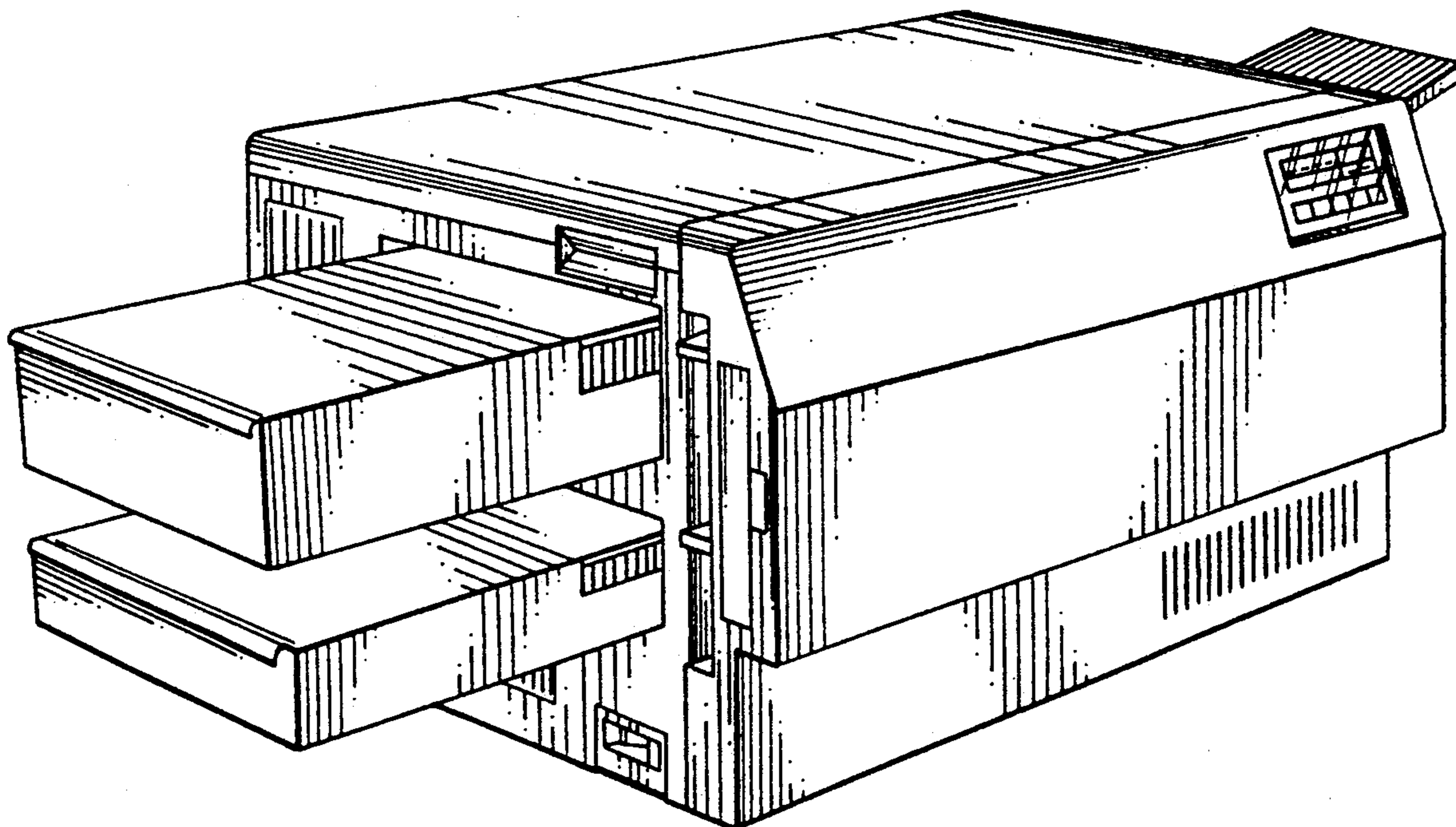
### [56] References Cited

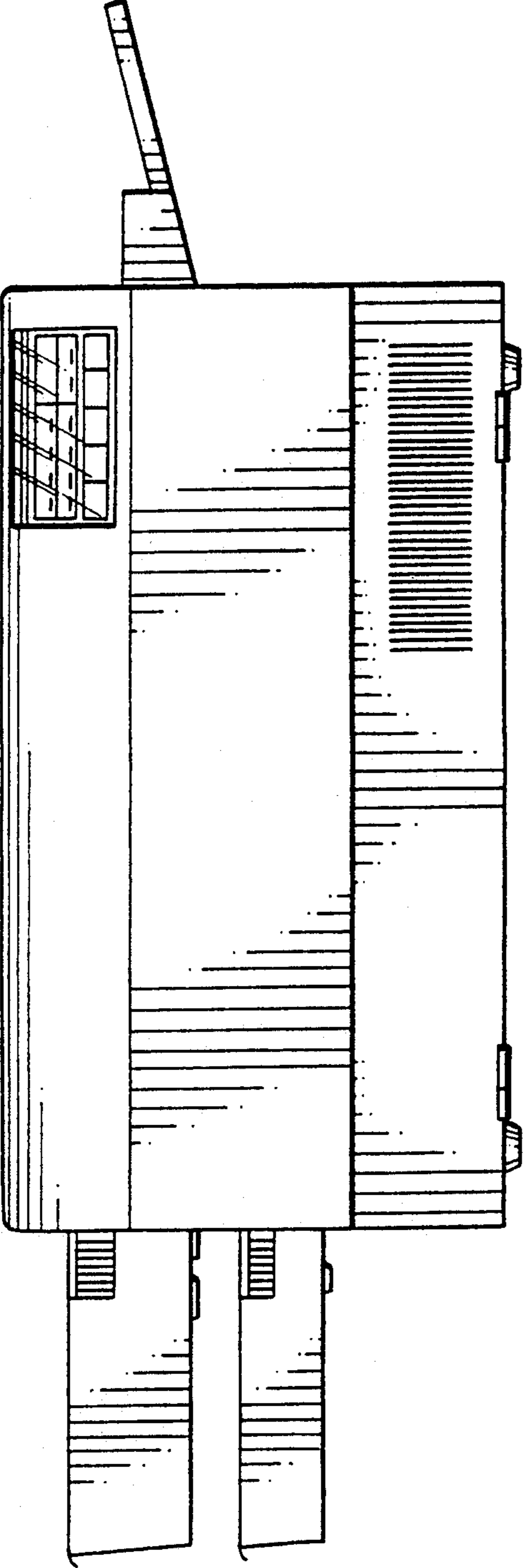
### DESCRIPTION

#### U.S. PATENT DOCUMENTS

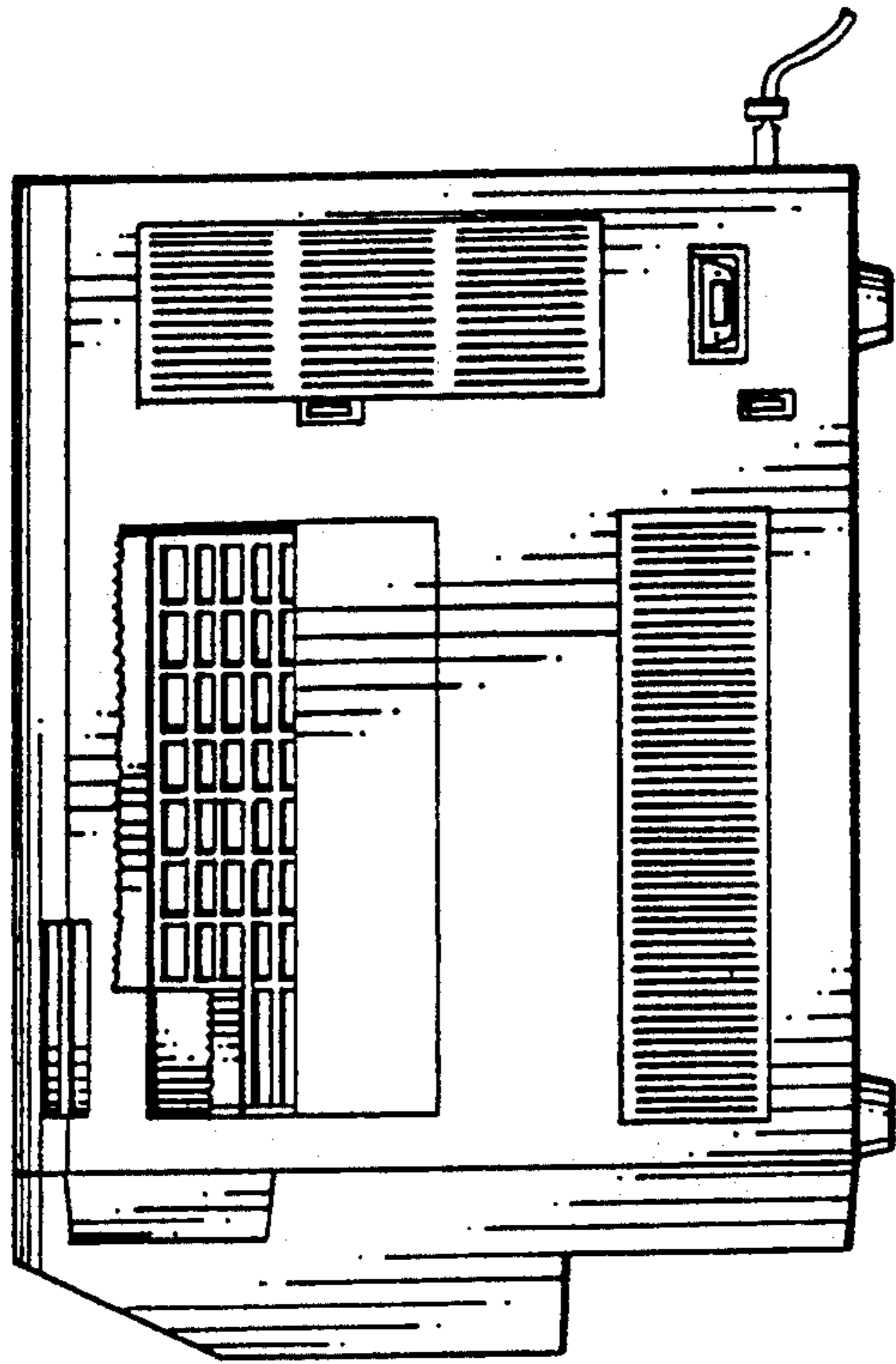
D. 284,083	6/1986	Sutoh et al. ....	D14/111
D. 285,565	9/1986	Hara et al. ....	D14/111
D. 290,716	7/1987	Peart et al. ....	D18/13
D. 291,094	7/1987	Nakade .....	D18/13
D. 292,004	9/1987	Fukuda .....	D18/36
D. 295,853	5/1988	Ooie .....	D14/111
D. 296,906	7/1988	Burrows et al. ....	D18/13
D. 303,123	8/1989	Maruyama et al. ....	D18/13

FIG. 1 is a front elevational view of a printer showing my new design;  
FIG. 2 is a left side elevational view thereof;  
FIG. 3 is a right side elevational view thereof;  
FIG. 4 is a top plan view thereof;  
FIG. 5 is a rear elevational view thereof; and  
FIG. 6 is a bottom plan view thereof; and  
FIG. 7 is a perspective view of the printer, showing the top, front and left side views thereof.

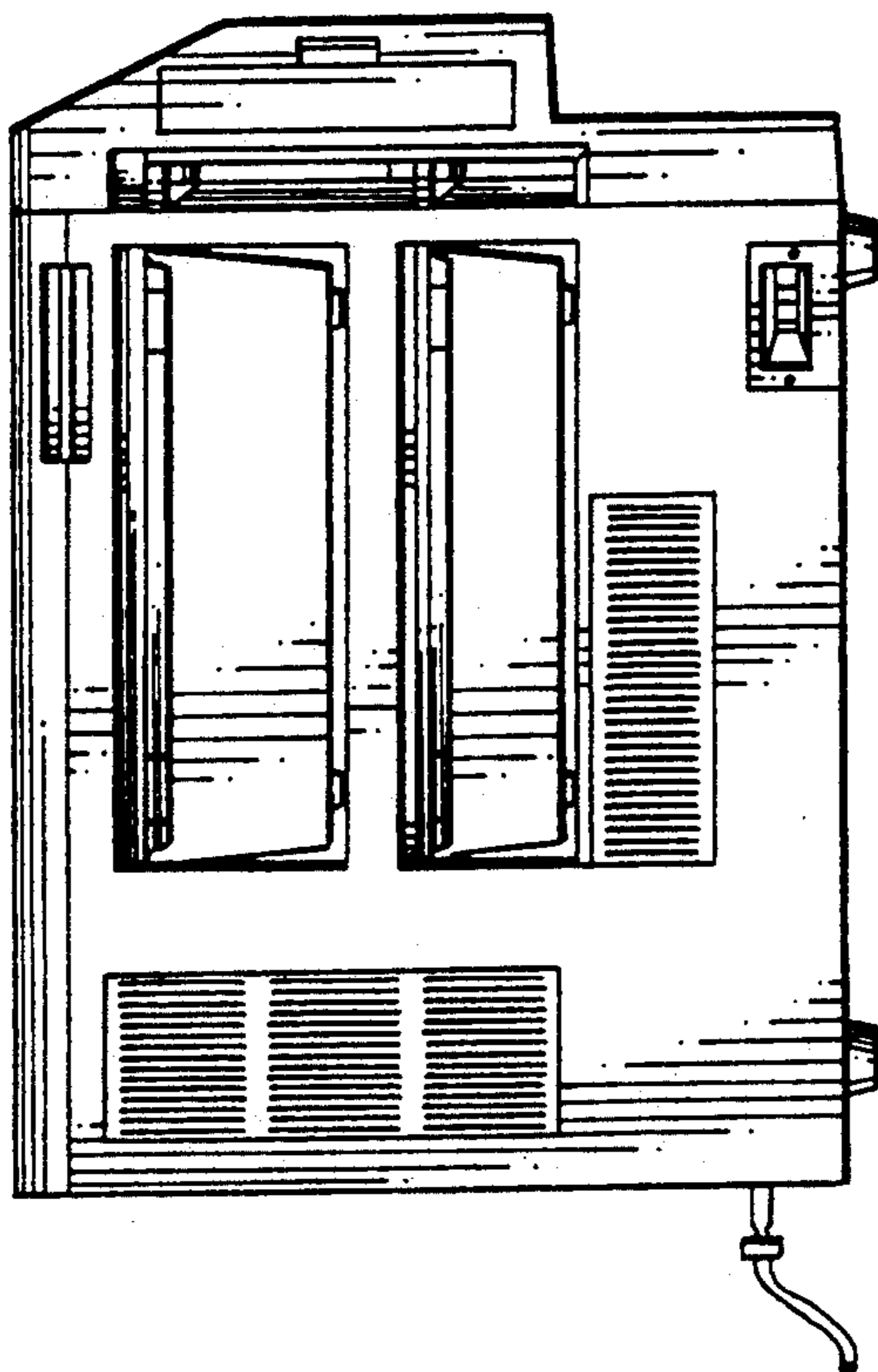




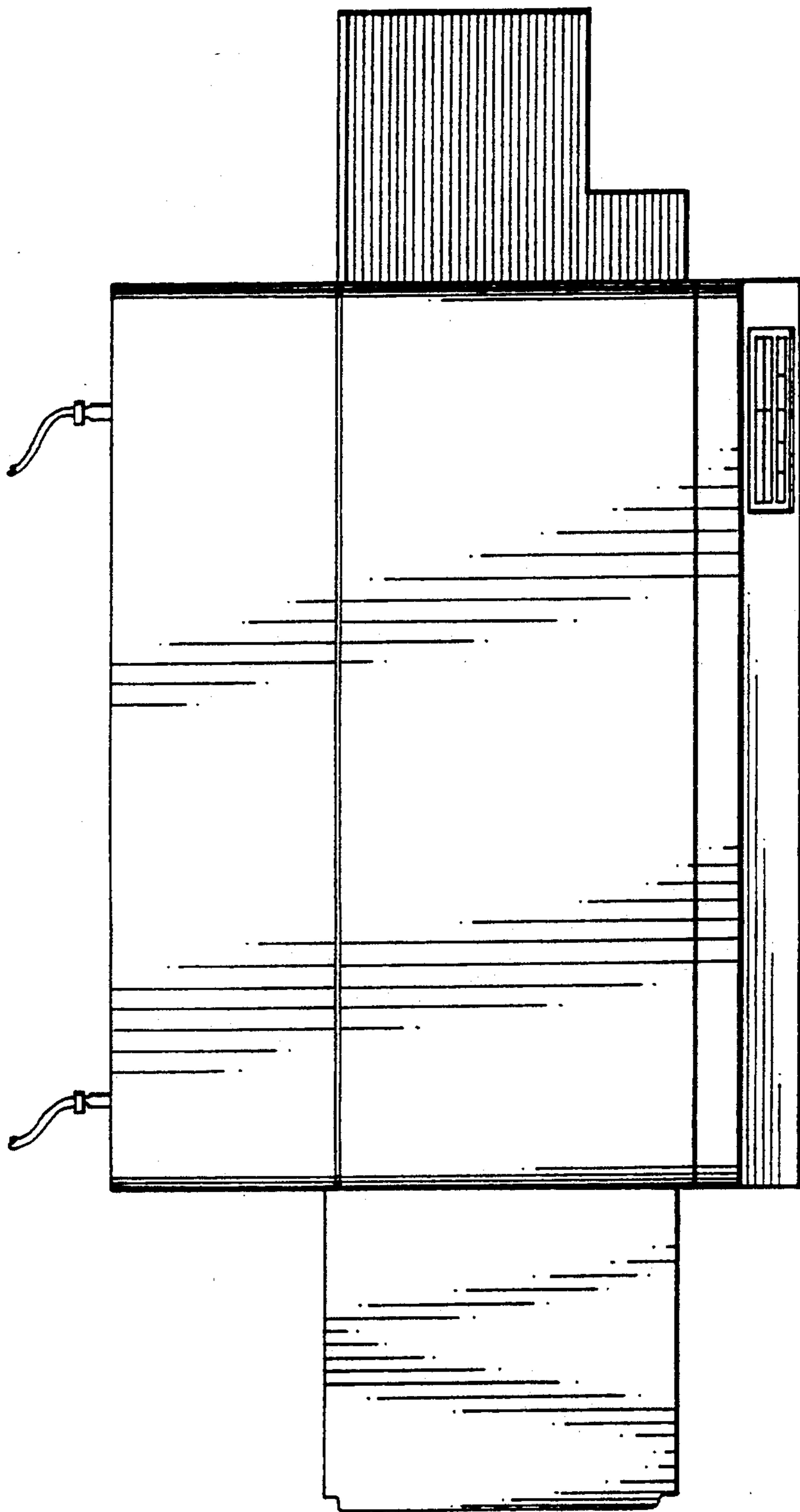
*Fig. 1.*



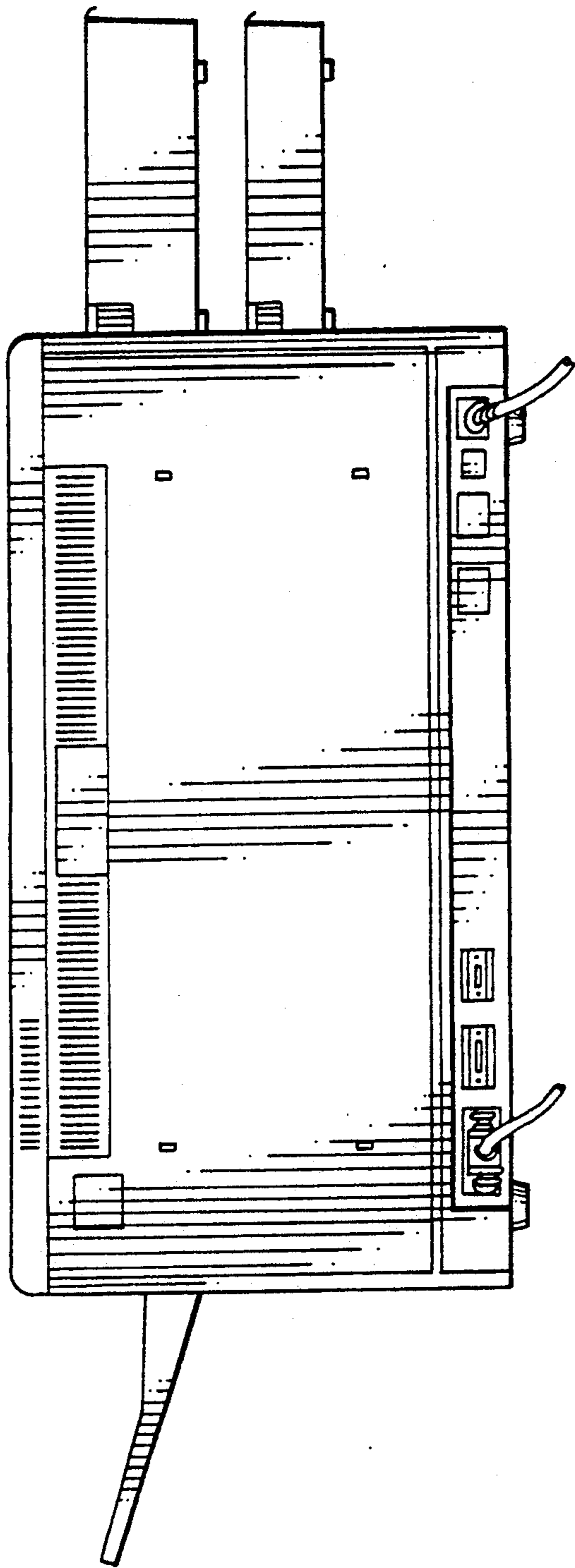
*Fig. 3.*



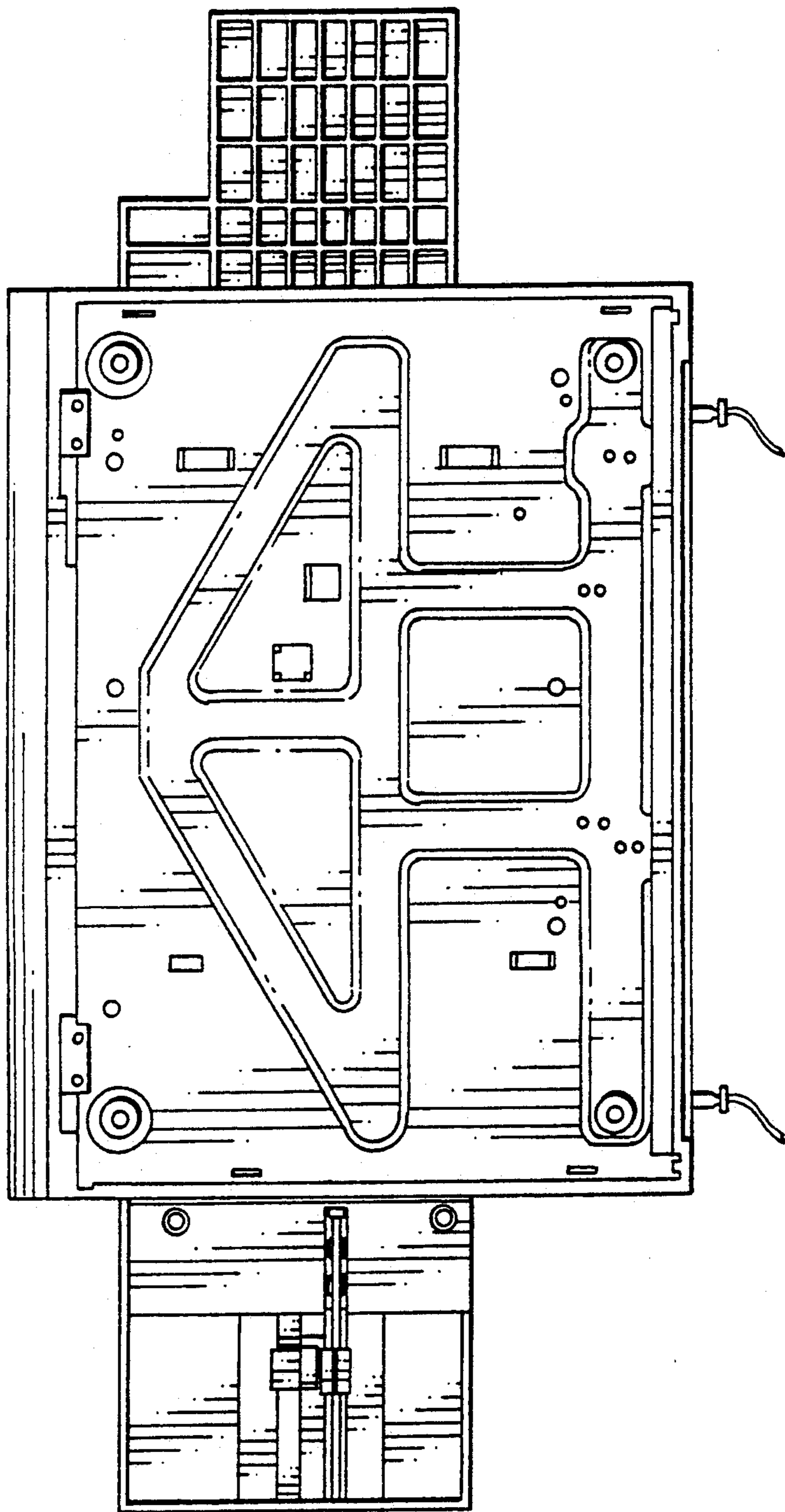
*Fig. 2.*



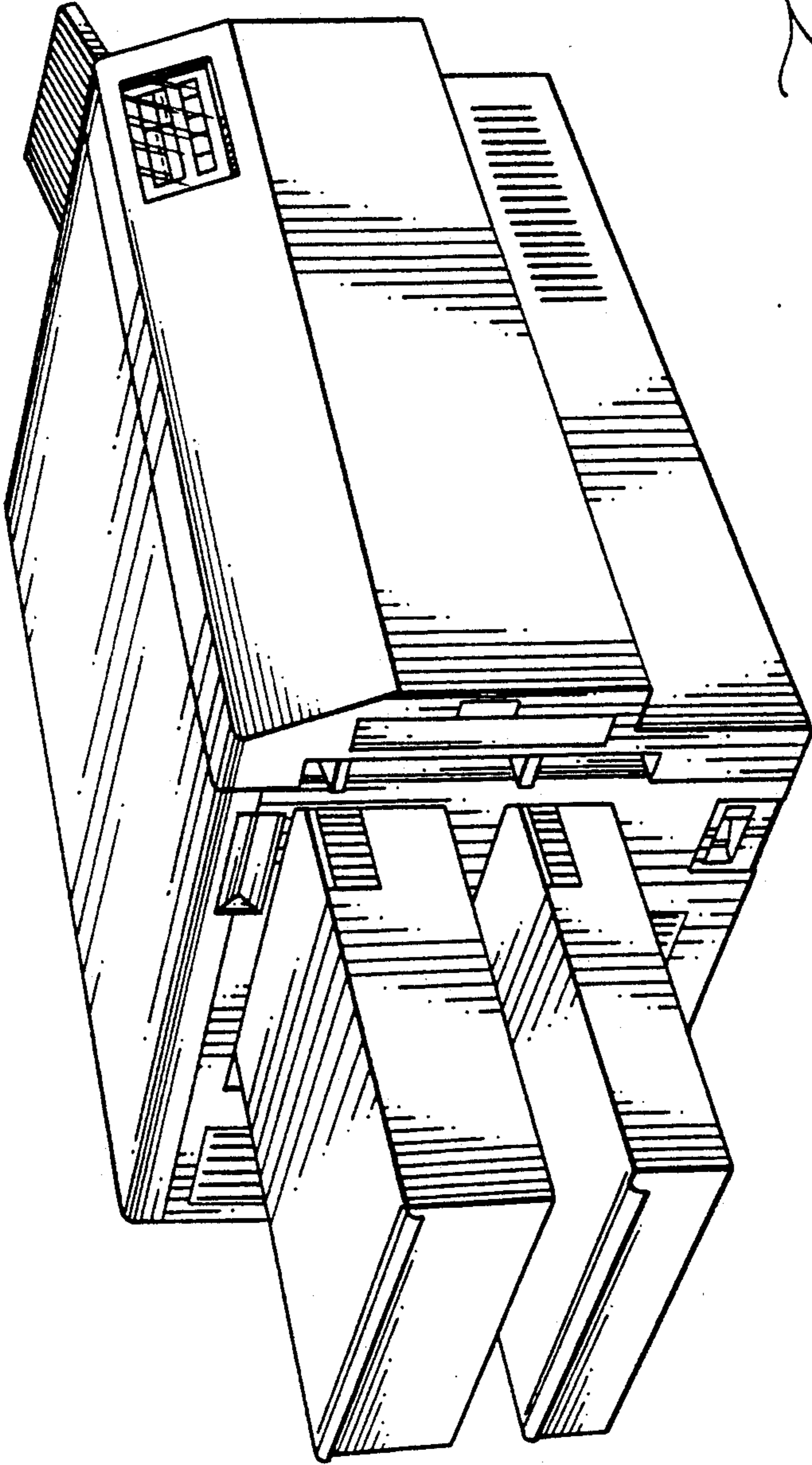
*Fig. A.*



*Fig. 5.*



*Fig. 6.*



*Fig. 7.*