



US00D324051S

United States Patent [19]

[11] Patent Number: **Des. 324,051**

Tuggle et al.

[45] Date of Patent: **** Feb. 18, 1992**

[54] **POWER HEAD FOR A VEGETATION CUTTER**

[75] Inventors: **Lloyd H. Tuggle; Jeffery G. Sadler,**
both of Shreveport, La.

[73] Assignee: **White Consolidated Industries, Inc.,**
Cleveland, Ohio

[**] Term: **14 Years**

[21] Appl. No.: **391,370**

[22] Filed: **Aug. 8, 1989**

[52] U.S. Cl. **D15/1; D8/8**

[58] Field of Search **D8/8; D15/1; 30/272,**
30/276; 56/10.1, 12.7, 249, 289, 294-295

[56] **References Cited**

U.S. PATENT DOCUMENTS

D. 176,963	2/1956	Mall	D15/1
D. 190,665	6/1961	Heiniger	D15/1 X
D. 260,394	8/1981	Tuggle	D15/1
D. 304,196	10/1989	Tuggle et al.	D8/8 X
4,286,675	9/1981	Tuggle	56/12.7 X

OTHER PUBLICATIONS

Weed Eater Catalog, Mar. 1986, p. 6, Power Unit, circled on left side of page.

Primary Examiner—Wallace R. Burke
Assistant Examiner—Holly H. Baynham
Attorney, Agent, or Firm—Hubbard, Thurman, Tucker & Harris

[57] **CLAIM**

The ornamental design for a power head for a vegetation cutter, as shown and described.

DESCRIPTION

FIG. 1 is a perspective view of a power head for a vegetation cutter showing our new design, with the broken line showing of the shaft and cutter portion being for illustrative purposes only and forming no part of the claimed design;

FIG. 2 is an enlarged perspective view thereof as seen from the front and one side;

FIG. 3 is a front elevational view thereof;

FIG. 4 is a right side elevational view thereof;

FIG. 5 is a rear elevational view thereof;

FIG. 6 is a left side elevational view thereof;

FIG. 7 is a top view thereof shown slightly in perspective; and

FIG. 8 is a bottom view thereof shown slightly in perspective.

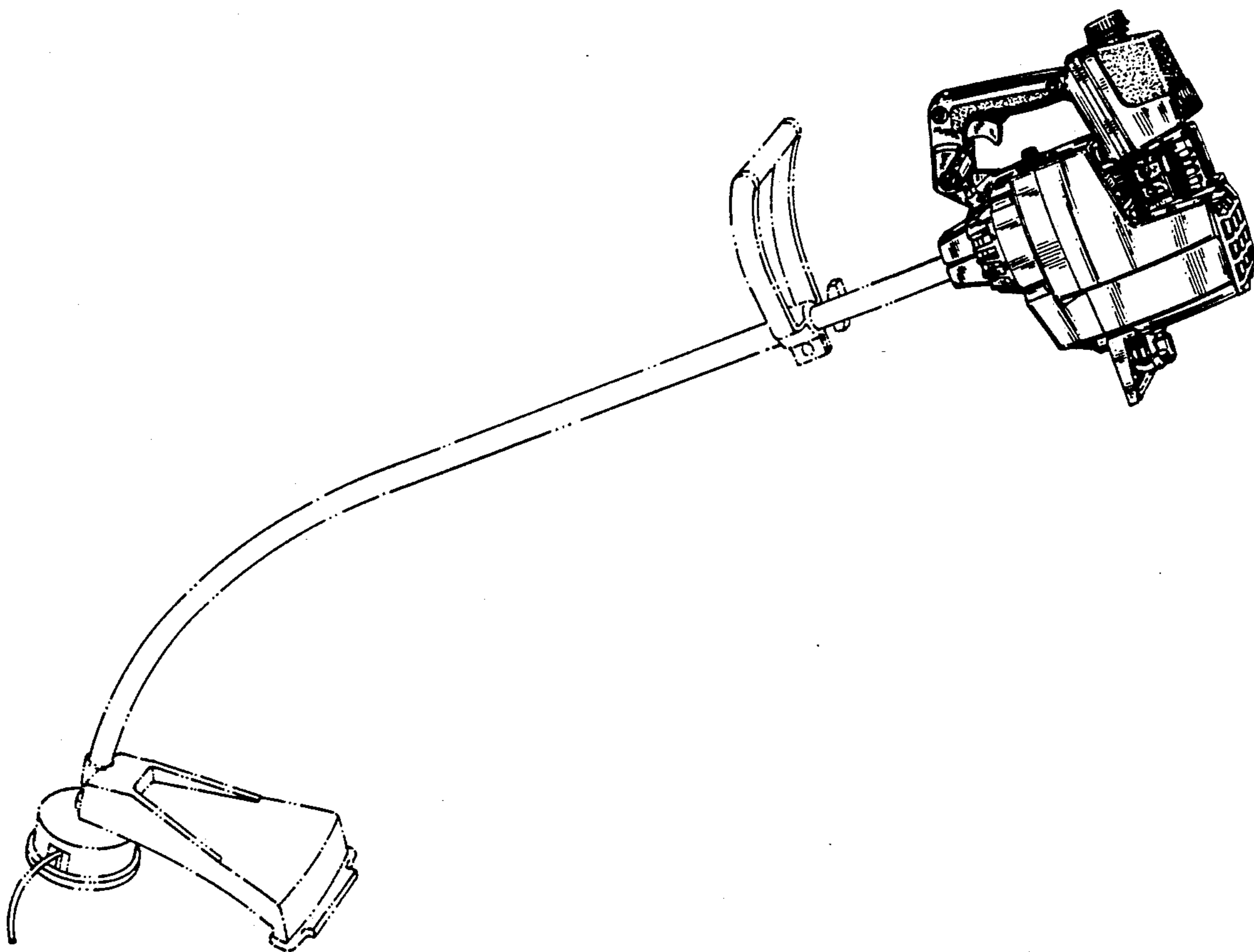

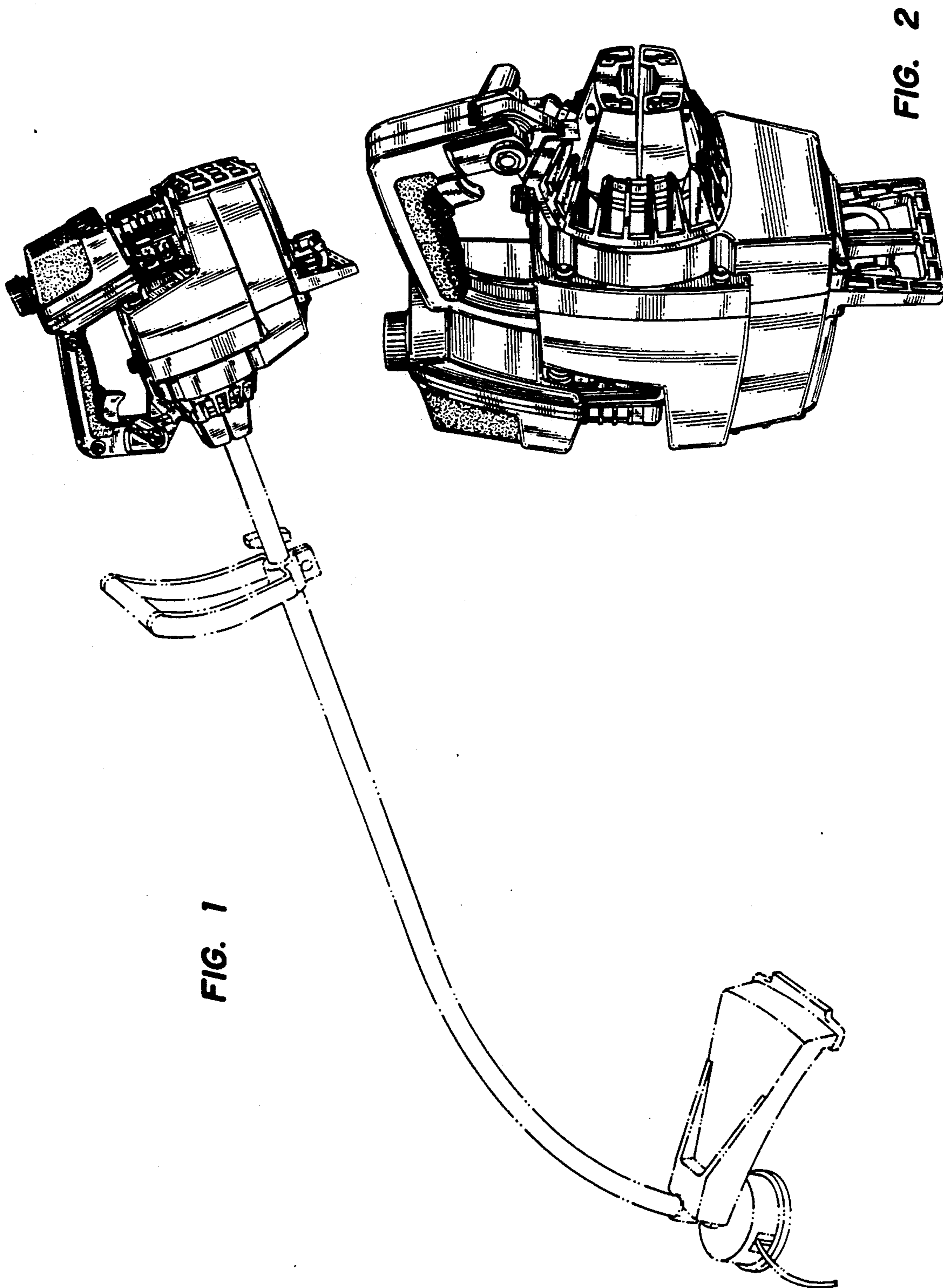

FIG. 1

FIG. 2

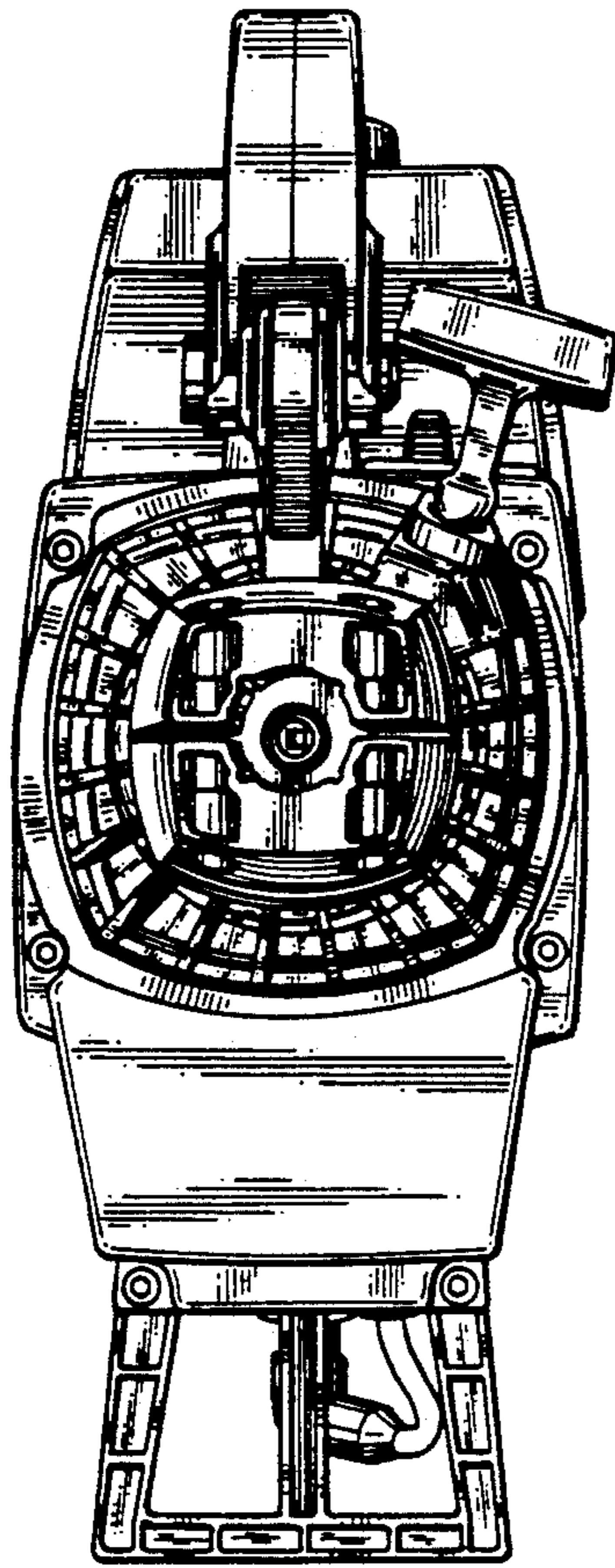

FIG. 3

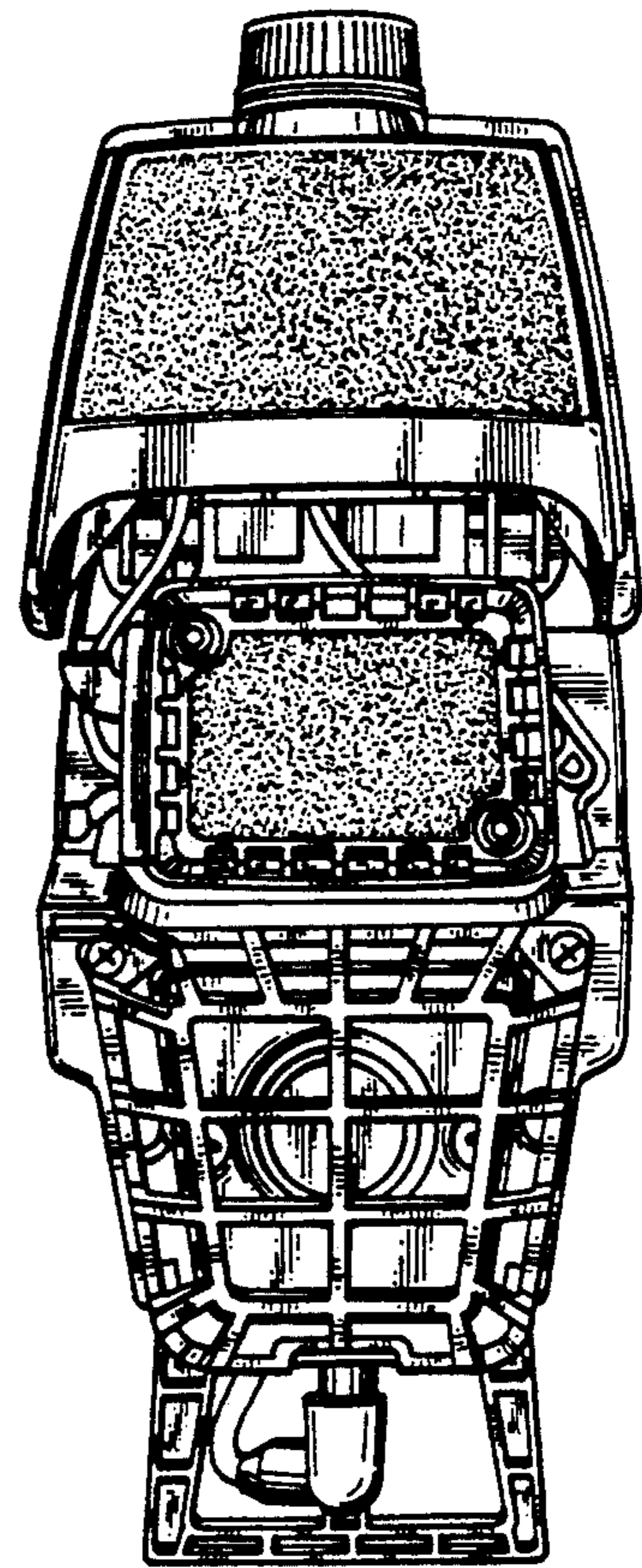

FIG. 5

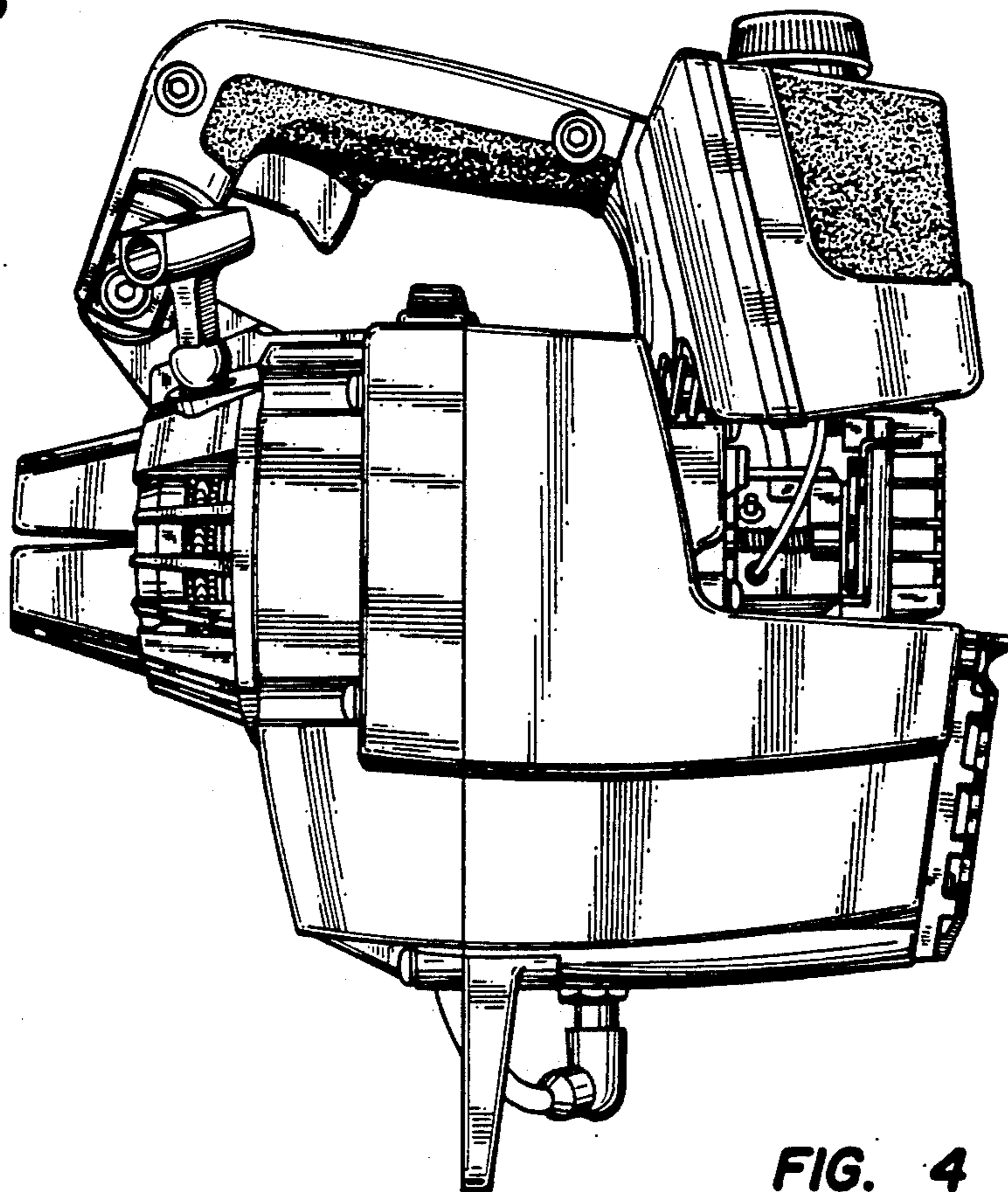

FIG. 4

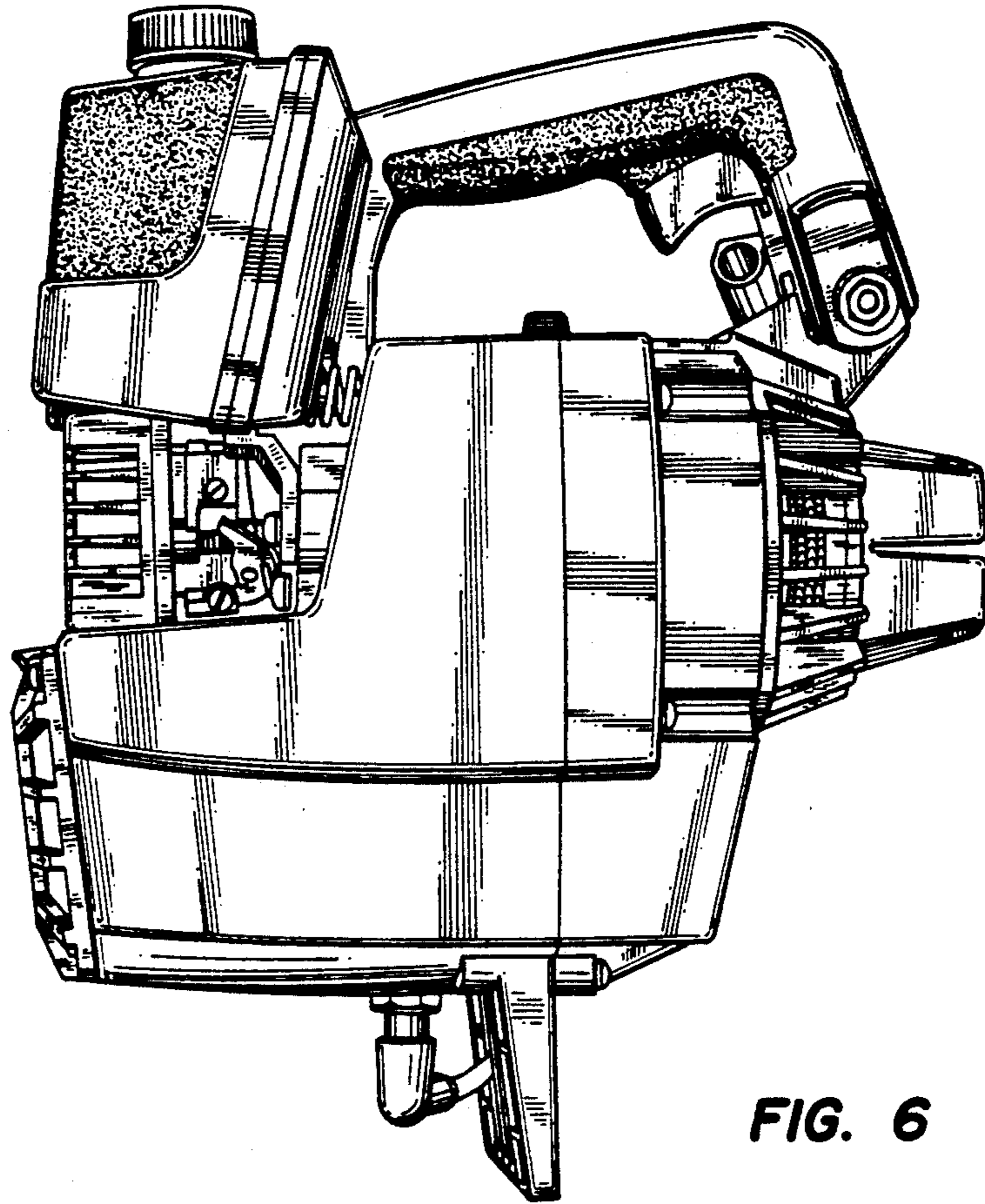

FIG. 6

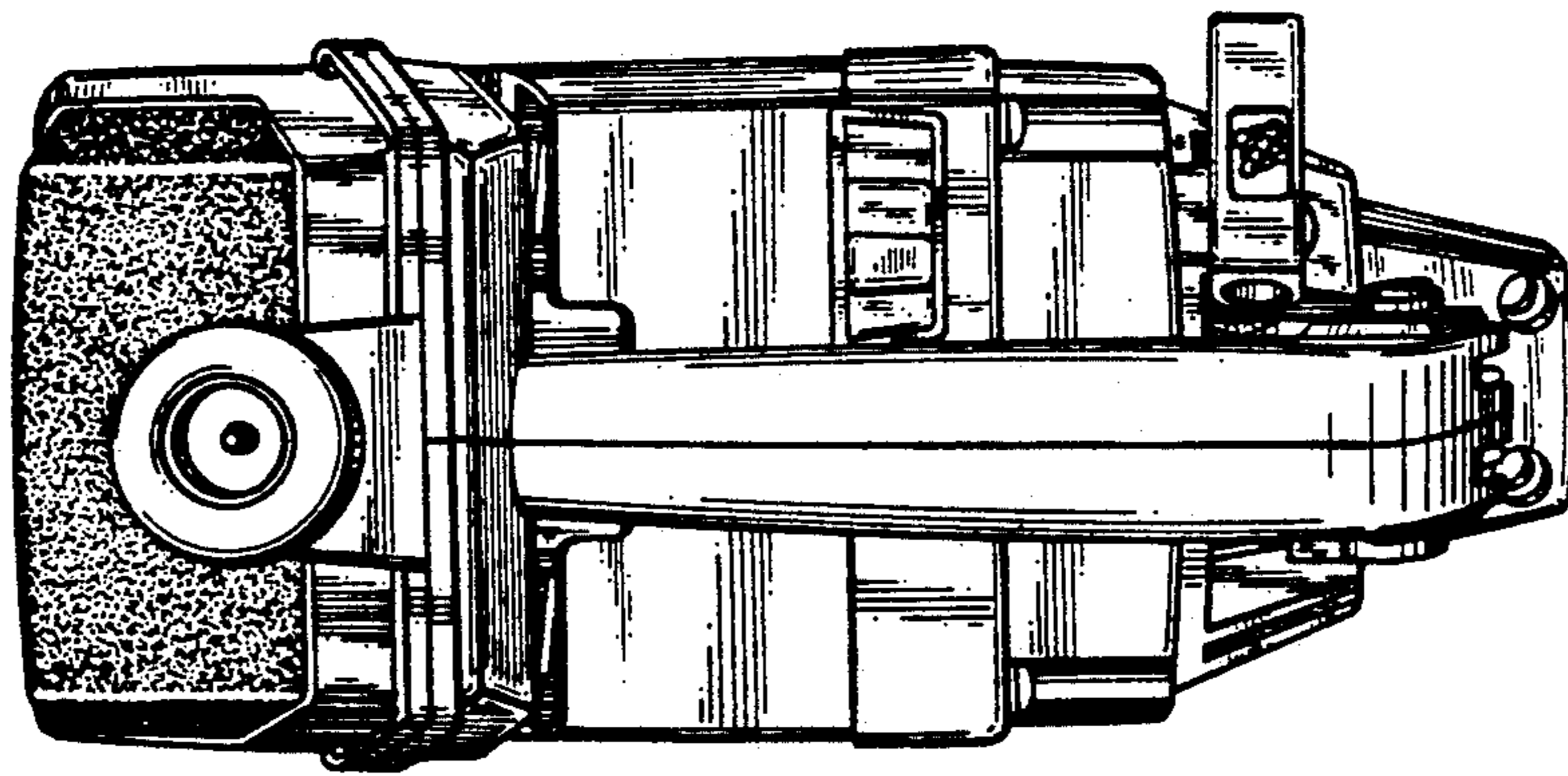

FIG. 7

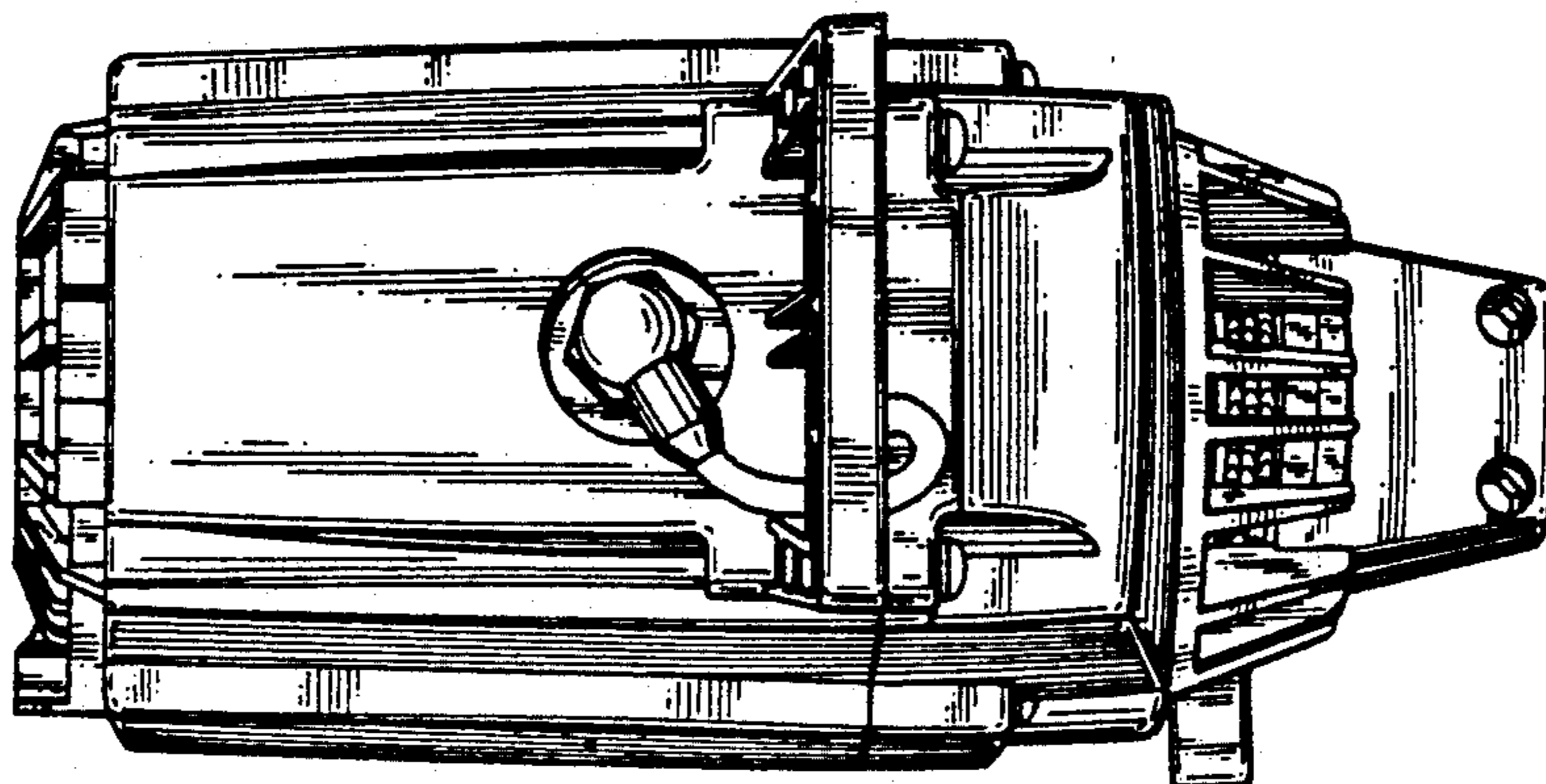

FIG. 8