



US00D324033S

United States Patent [19]

[11] Patent Number: **Des. 324,033**

Kuzuno et al.

[45] Date of Patent: **** Feb. 18, 1992**

[54] **ELECTRICAL CONNECTOR HOUSING**

[75] Inventors: **Katsutoshi Kuzuno; Shigeo Ishizuka; Masayuki Yamamoto**, all of Shizuoka, Japan

[73] Assignee: **Yazaki Corporation**, Tokyo, Japan

[**] Term: **14 Years**

[21] Appl. No.: **526,807**

[22] Filed: **May 22, 1990**

[30] **Foreign Application Priority Data**

Dec. 5, 1989 [JP]	Japan	1-43989
[52] U.S. Cl.		D13/147
[58] Field of Search		D163/133, 146, 147; 439/271, 282, 352, 353, 357, 571, 586, 587, 595, 596

[56] **References Cited**

U.S. PATENT DOCUMENTS

4,695,112	9/1987	Maston et al.	439/350
4,711,508	12/1987	Sueyoshi	439/595
4,954,093	9/1990	Nadin	D13/147 X
4,984,998	1/1991	Duncan et al.	439/352
4,986,766	1/1991	Leonard et al.	D13/147 X
4,997,386	3/1991	Kawachi et al.	439/352

Primary Examiner—Susan J. Lucas
Assistant Examiner—J. Sincavage

Attorney, Agent, or Firm—Armstrong, Nikaido Marmelstein, Kubovcik & Murray

[57] **CLAIM**

The ornamental design for an electrical connector housing, as shown and described.

DESCRIPTION

FIG. 1 is a top plan view of an electrical connector housing showing our new design;
 FIG. 2 is a front elevational view thereof;
 FIG. 3 is a bottom plan view thereof;
 FIG. 4 is a left side elevational view thereof, the right side elevational view thereof being a mirror image;
 FIG. 5 is a rear elevational view thereof;
 FIG. 6 is a cross-sectional view thereof taken along line 6—6 of FIG. 2;
 FIG. 7 is a cross-sectional view thereof taken along line 7—7 of FIG. 2;
 FIG. 8 is a cross-sectional view thereof taken along line 8—8 of FIG. 2;
 FIG. 9 is a cross-sectional view thereof taken along line 9—9 of FIG. 2;
 FIG. 10 is a front and upper right perspective view thereof shown on a reduced scale with two members separate from the housing. The broken line showing of the corresponding housing and related elements is included for the purpose of illustrating environmental elements only and forms no part of the claimed design.

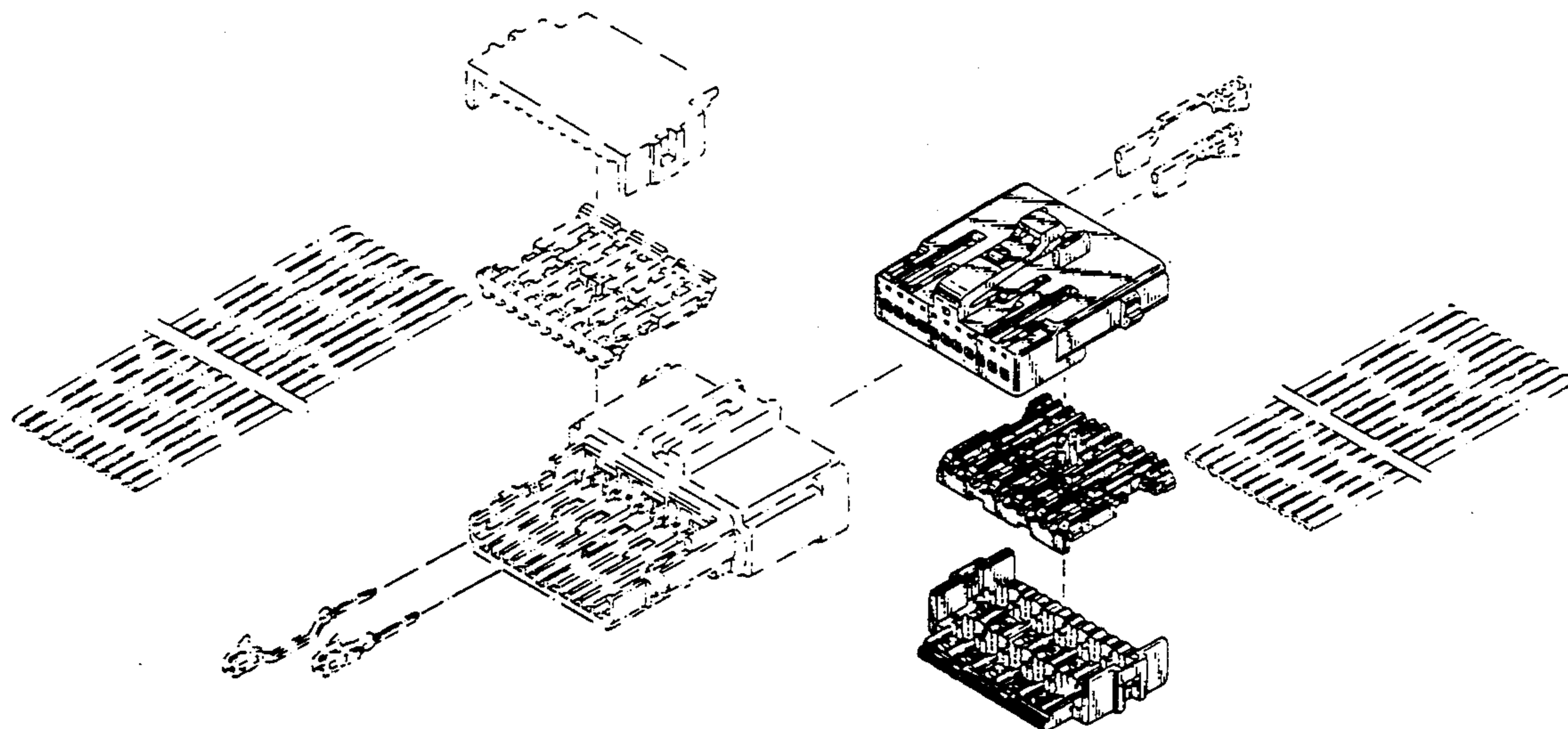

FIG. 1

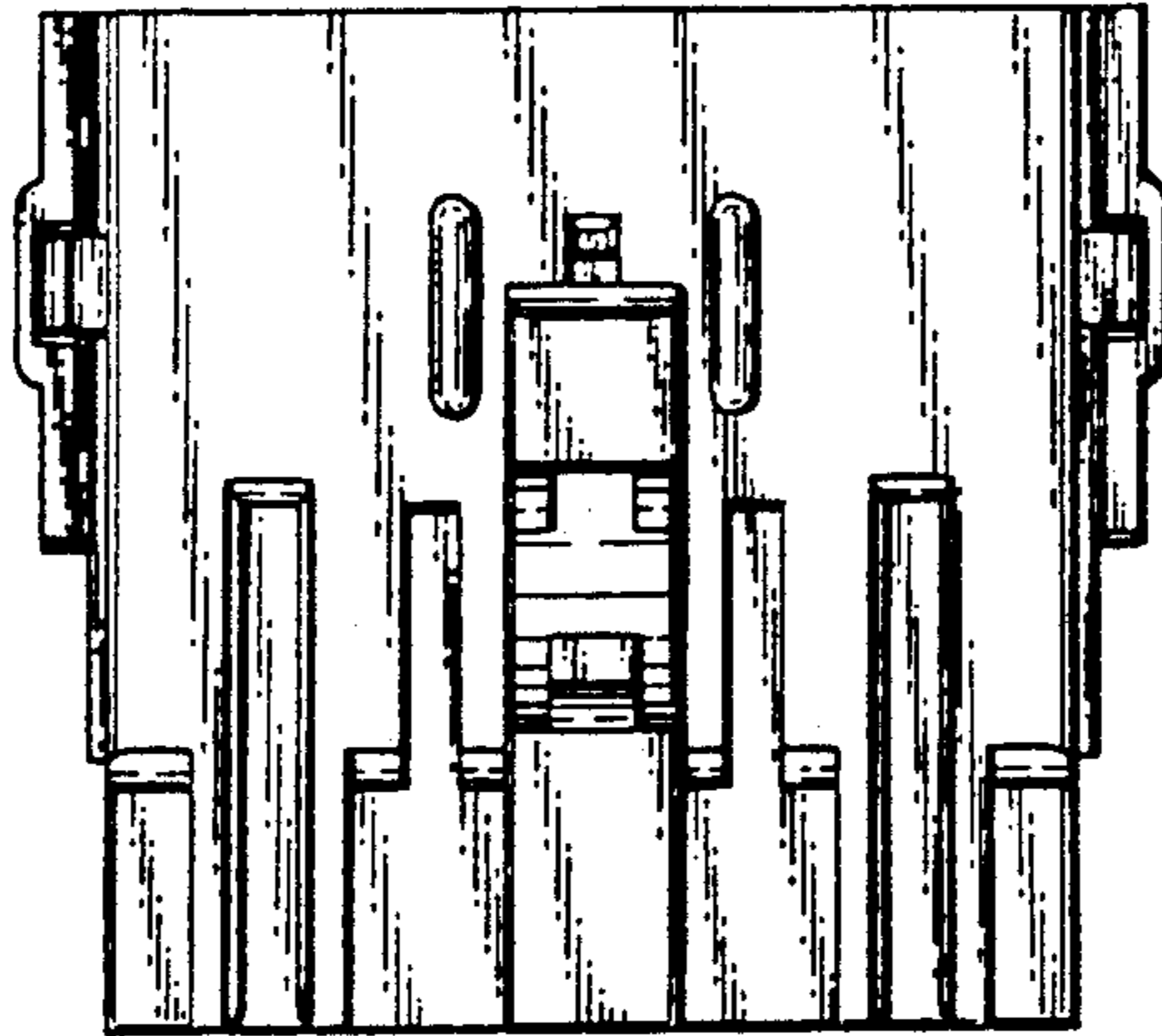

FIG. 2

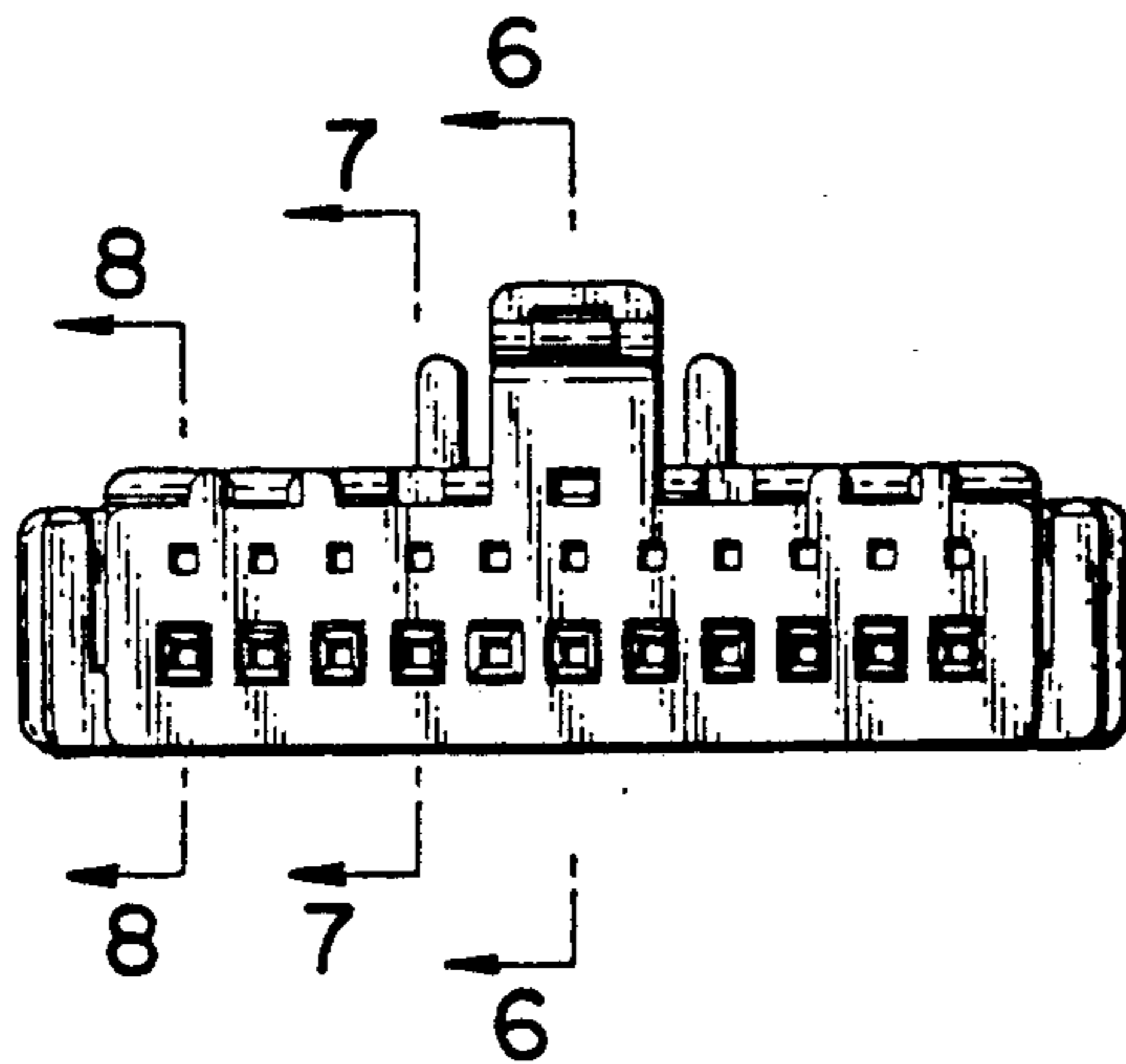

FIG. 3

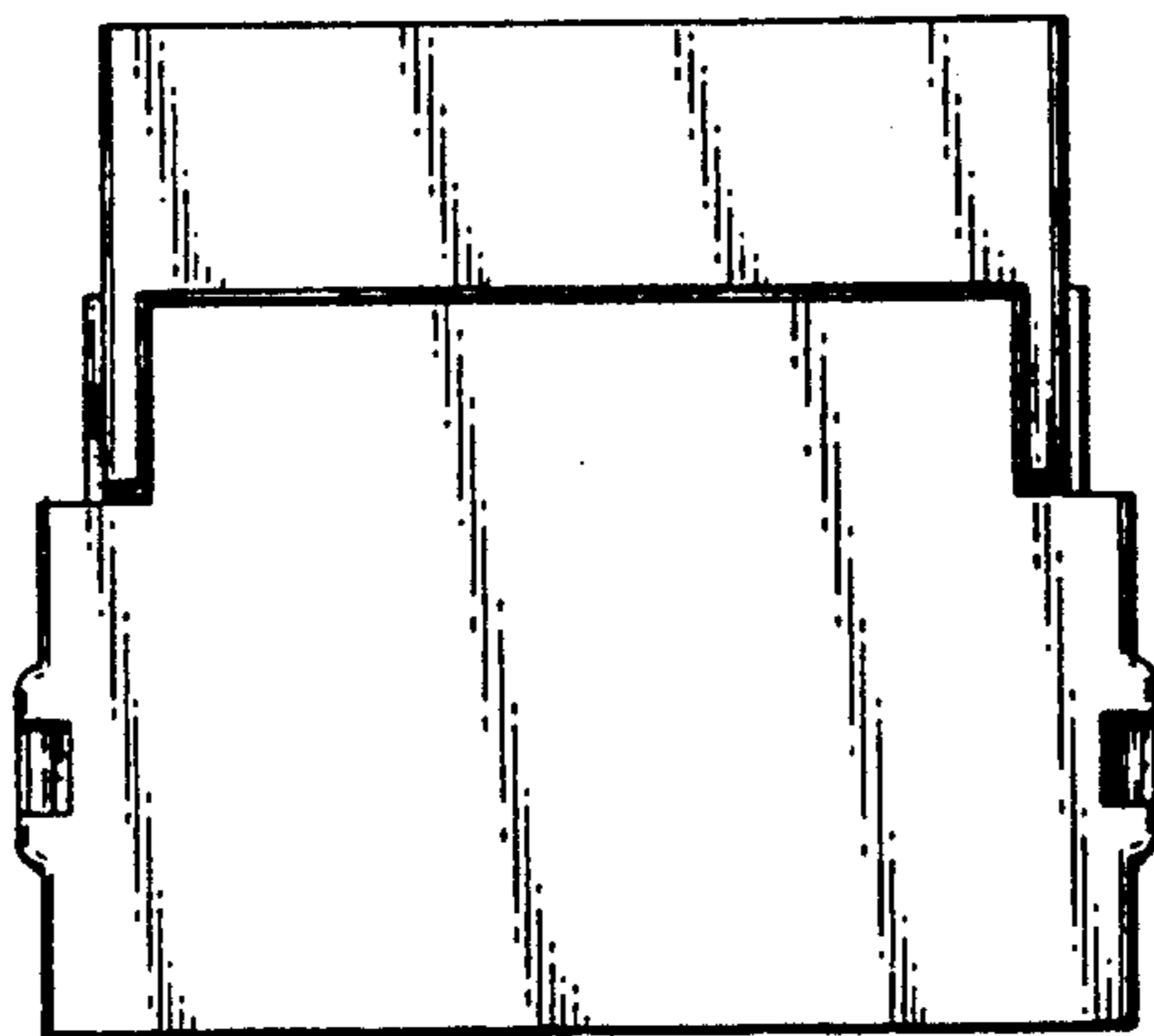

FIG. 4

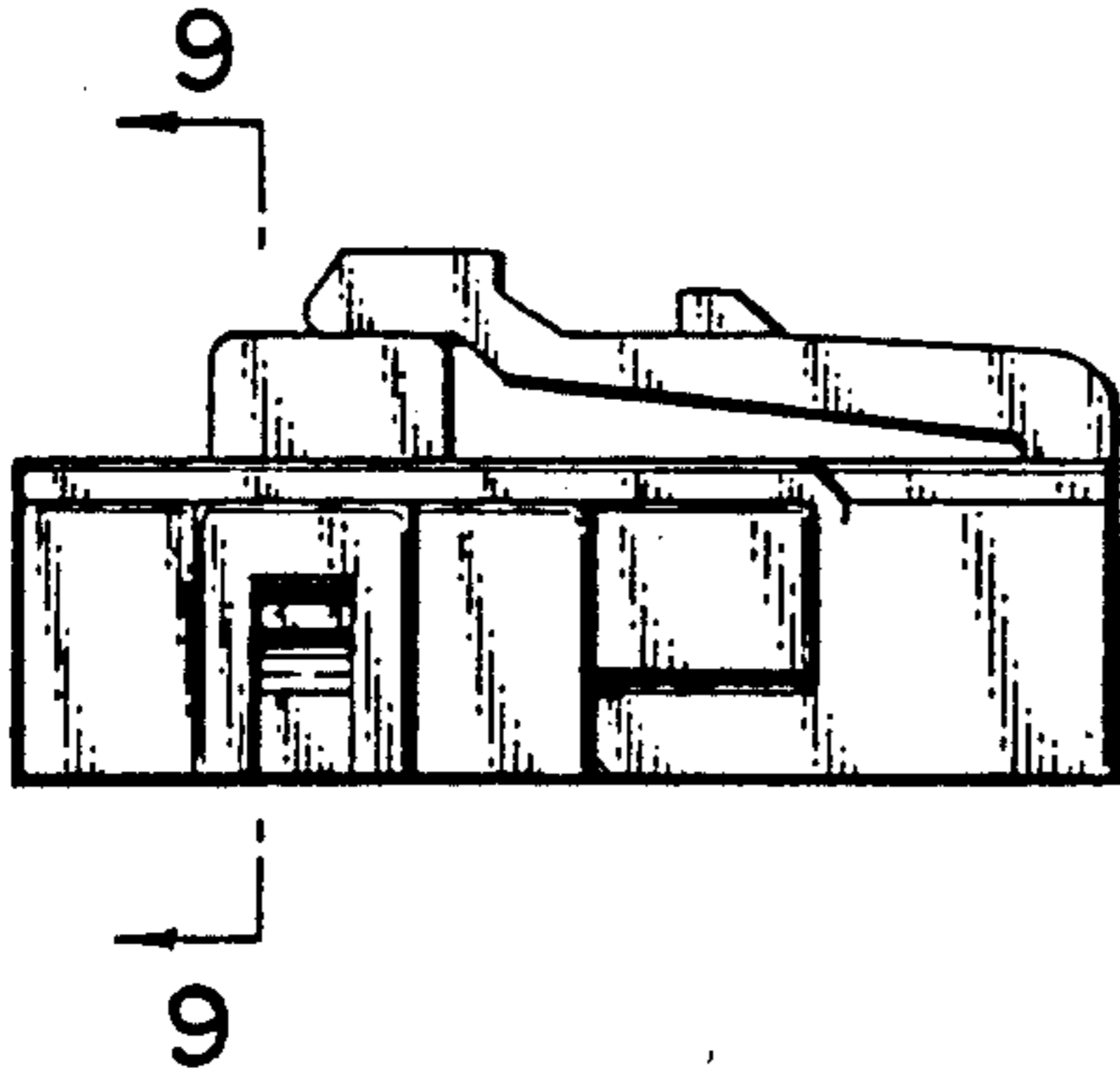

FIG. 7

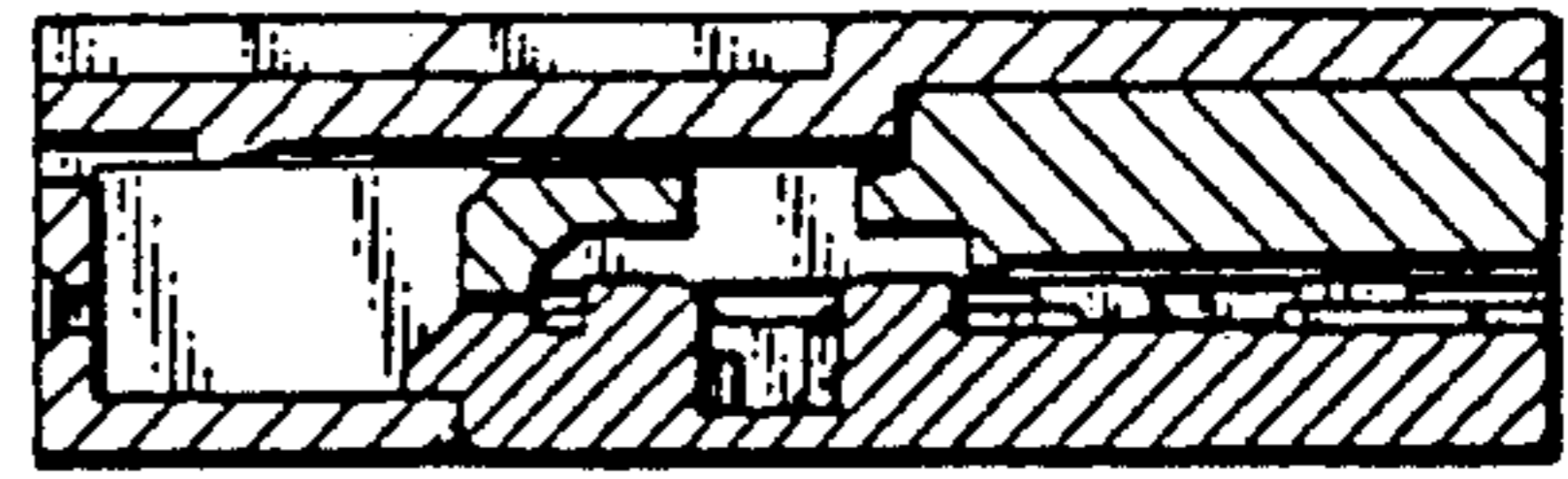

FIG. 5

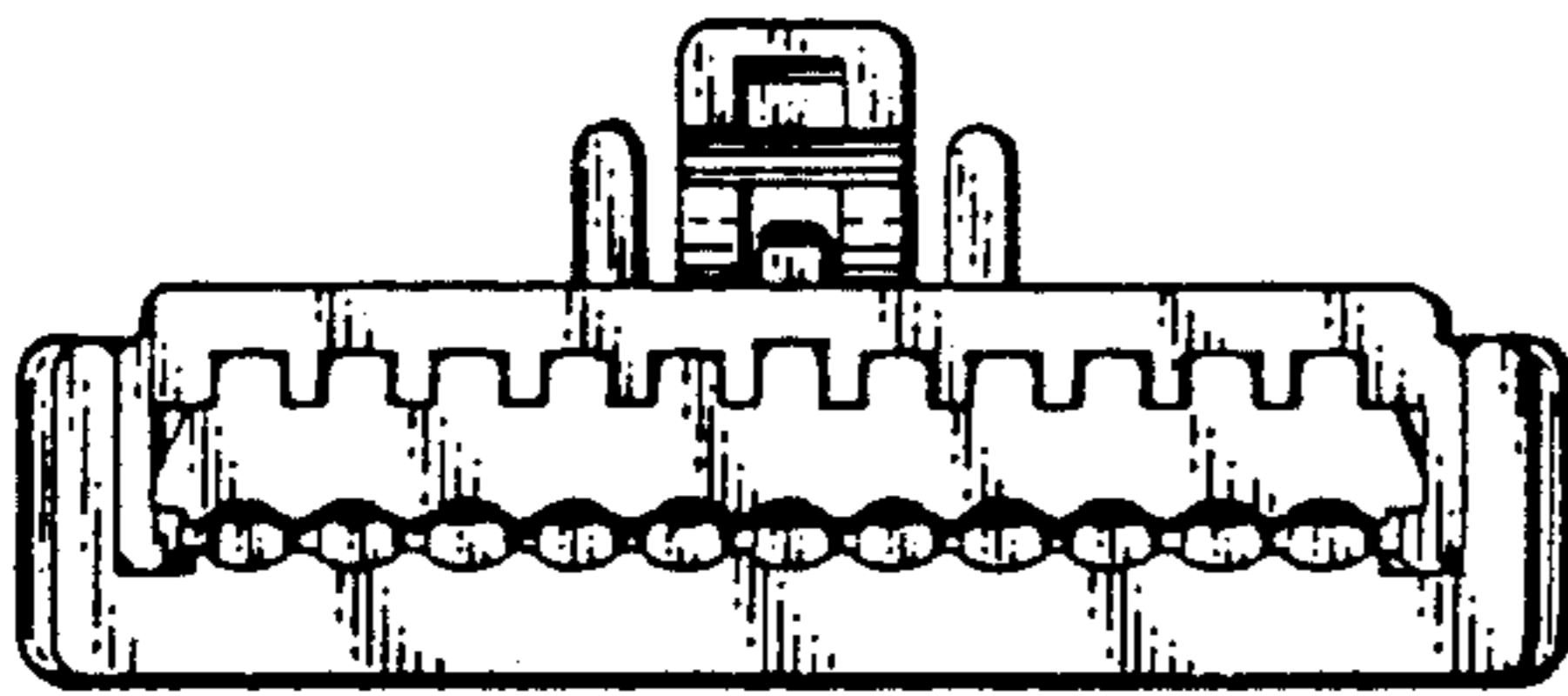

FIG. 8

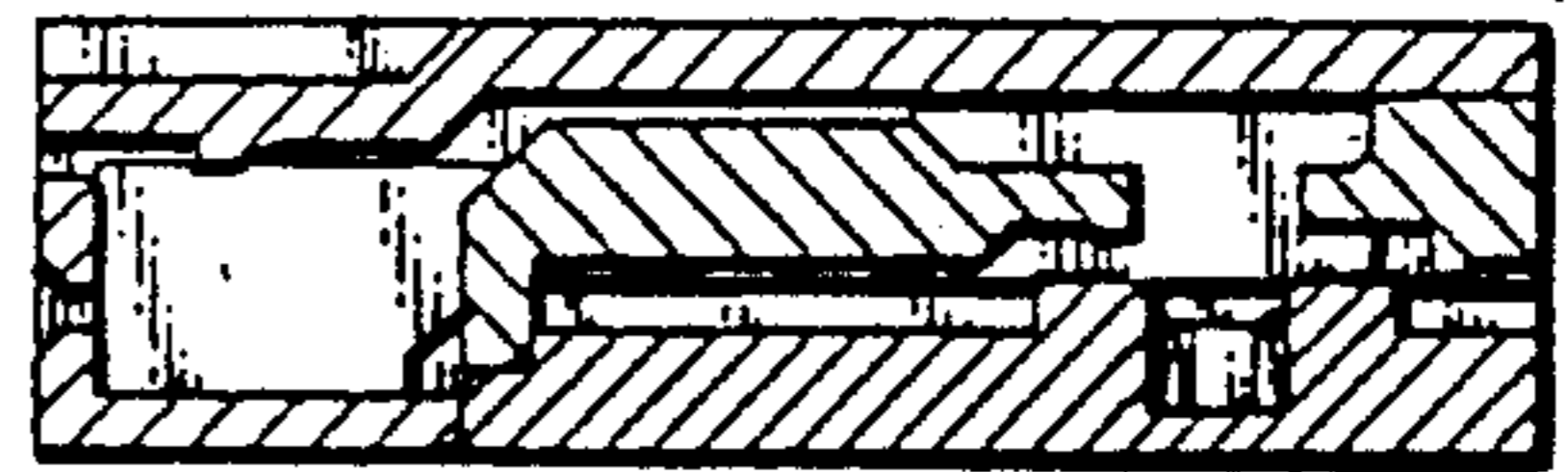

FIG. 6

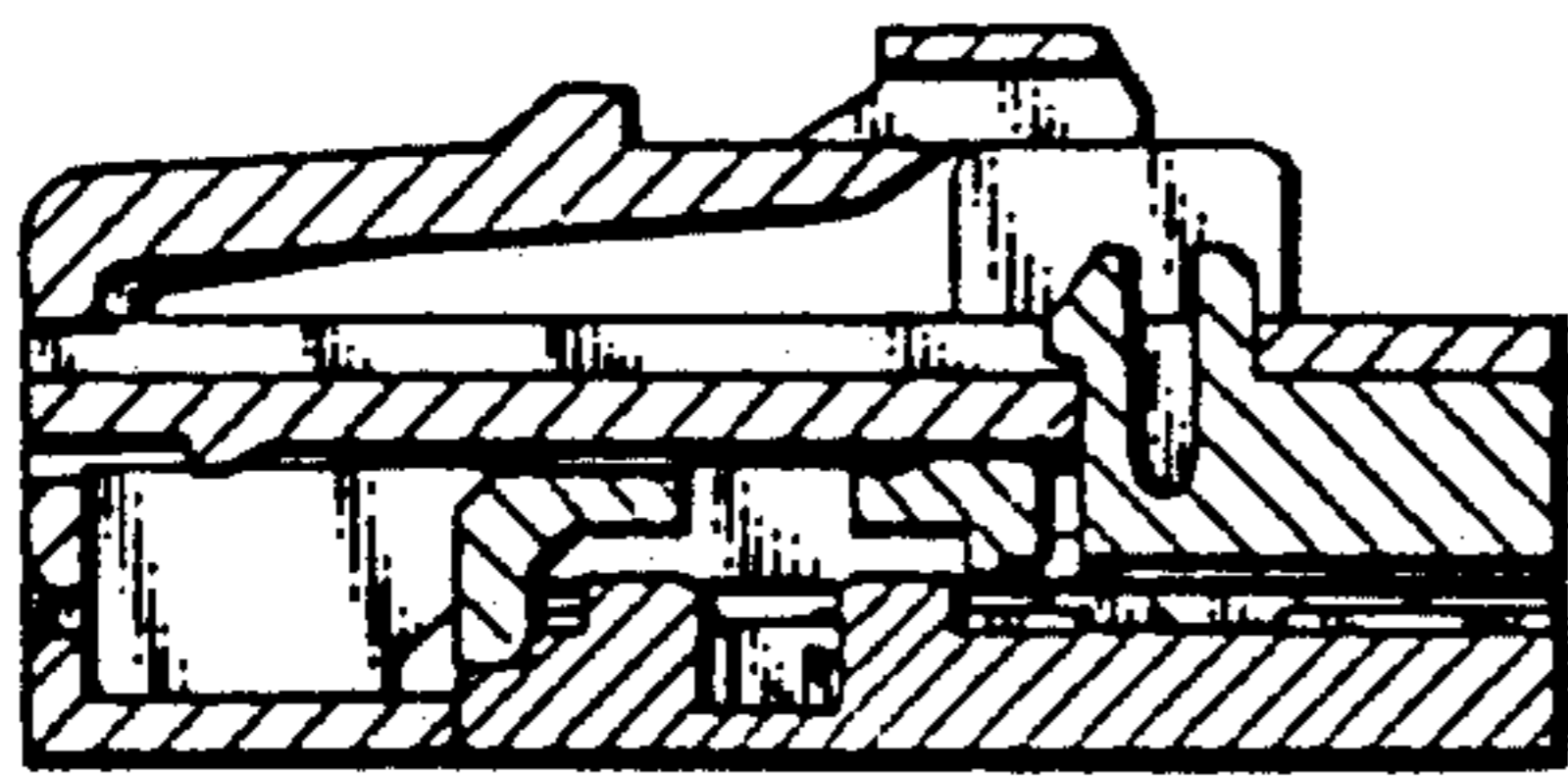

FIG. 9

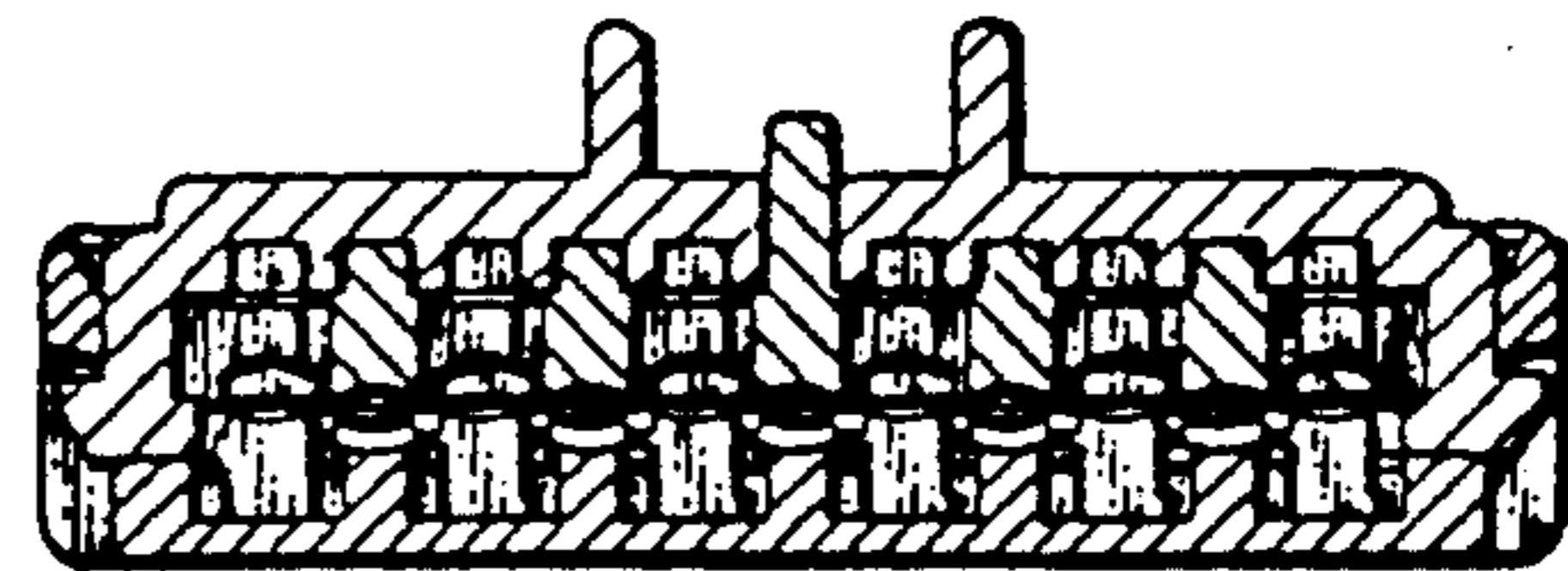

FIG. 10

