



US00D324030S

United States Patent [19] Oka

[11] Patent Number: **Des. 324,030**

[45] Date of Patent: **** Feb. 18, 1992**

[54] **ELECTRICAL CONNECTOR HOUSING**

[75] Inventor: **Tatsuya Oka, Mie, Japan**

[73] Assignee: **Sumitomo Wiring Systems, Ltd.,
Yokkaichi, Japan**

[**] Term: **14 Years**

[21] Appl. No.: **419,786**

[22] Filed: **Oct. 11, 1989**

[30] **Foreign Application Priority Data**

Apr. 11, 1989 [JP] Japan 1-13193

[52] U.S. Cl. **D13/146**

[58] Field of Search D13/133, 146, 147;
439/271, 275, 279, 282, 293, 297, 350, 352, 353,
357, 358, 571, 586, 587, 589, 595, 596, 598, 600,
680, 682, 685, 686, 687, 695, 701, 724, 744, 748,
752

[56] **References Cited**

U.S. PATENT DOCUMENTS

D. 317,899 7/1991 Takenouchi et al. D13/133

D. 317,904 7/1991 Takenouchi et al. D13/147

3,179,738 4/1965 De Lyon 439/350

3,688,243 8/1972 Yamada et al. 439/293

4,749,372 1/1988 Betsui 439/587

4,946,404 8/1990 Takenouchi et al. 439/352

Primary Examiner—James M. Gandy

Assistant Examiner—J. Sincavage

Attorney, Agent, or Firm—Liddy, Sullivan, Galway,
Begler & Peroff

[57] **CLAIM**

The ornamental design for an electrical connector housing, as shown.

DESCRIPTION

FIG. 1 is a top plan view of a electrical connector housing showing my new design;

FIG. 2 is a right side elevational view thereof;

FIG. 3 is a front elevational view thereof;

FIG. 4 is a rear elevational view thereof;

FIG. 5 is a bottom plan view thereof;

FIG. 6 is a left side elevational view thereof;

FIG. 7 is a rear and upper left perspective view thereof.

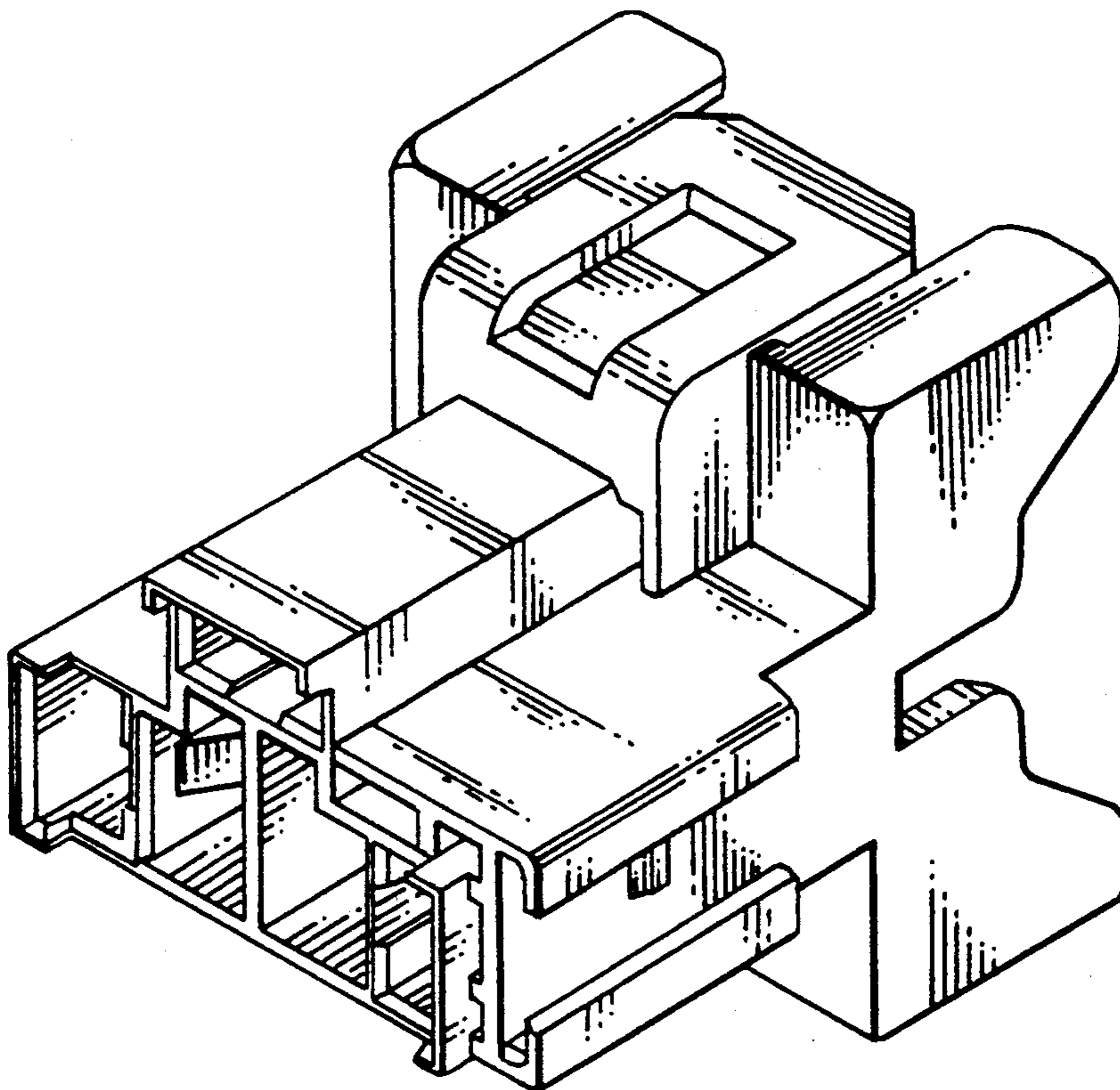

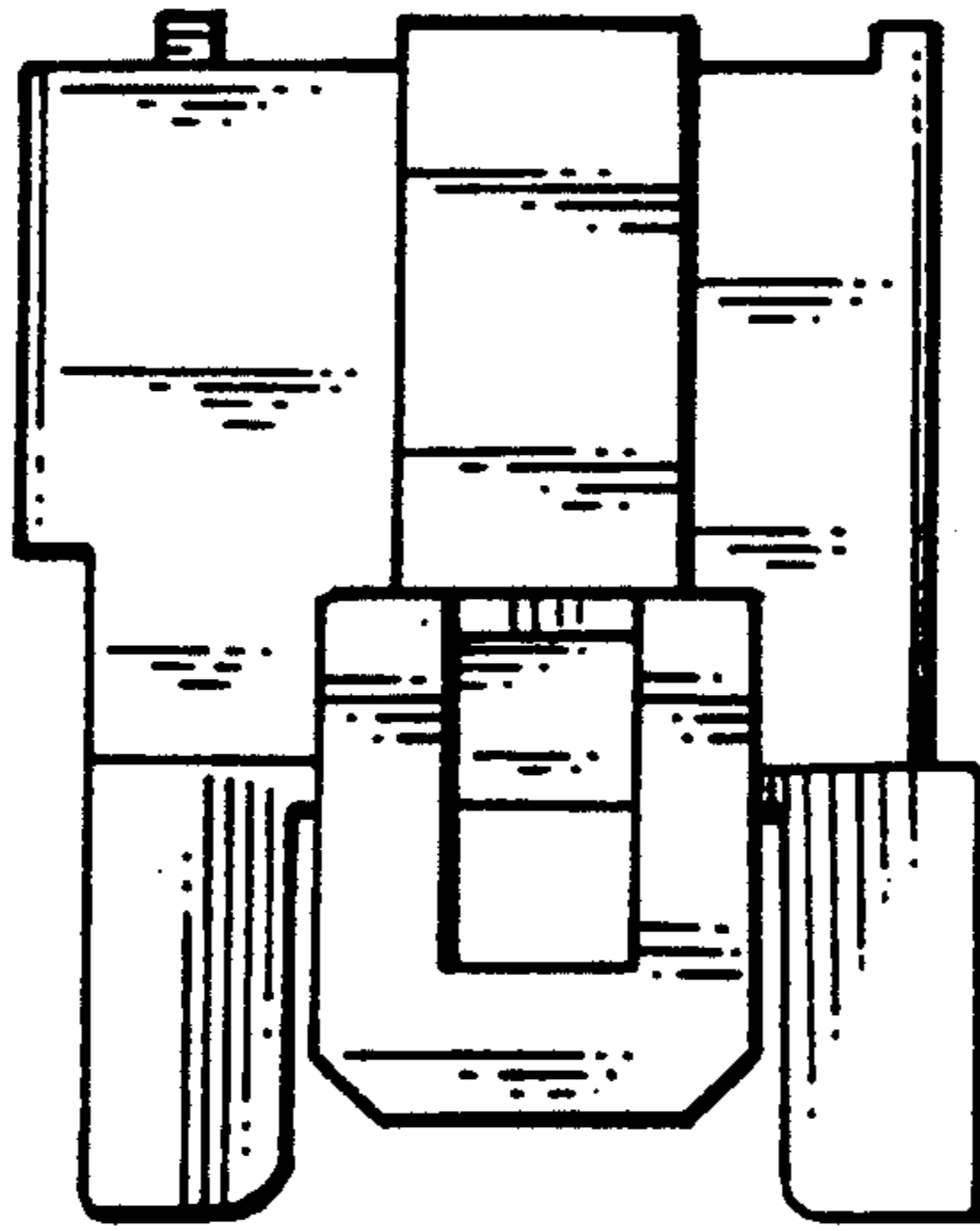

FIG. 1

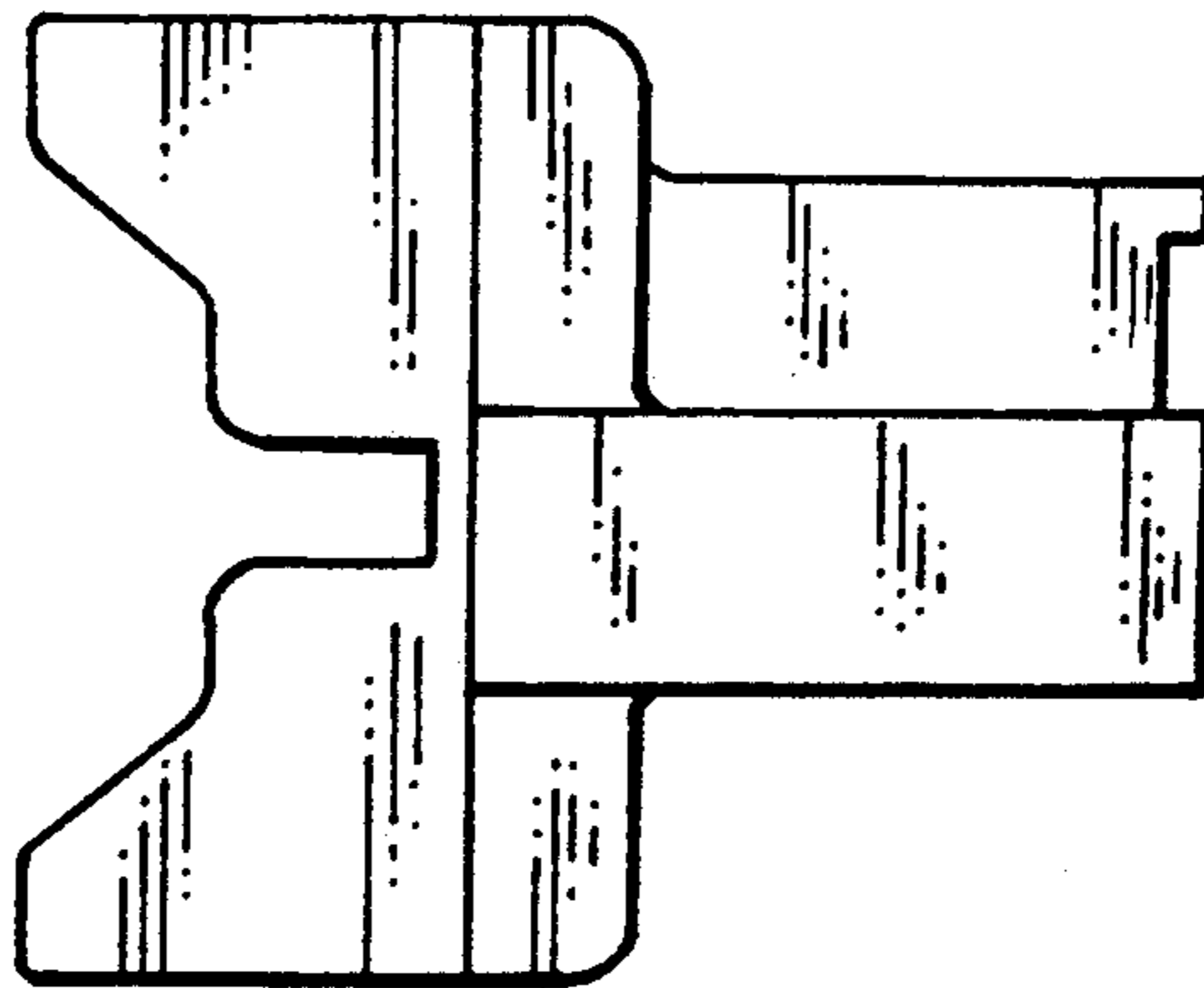

FIG. 2

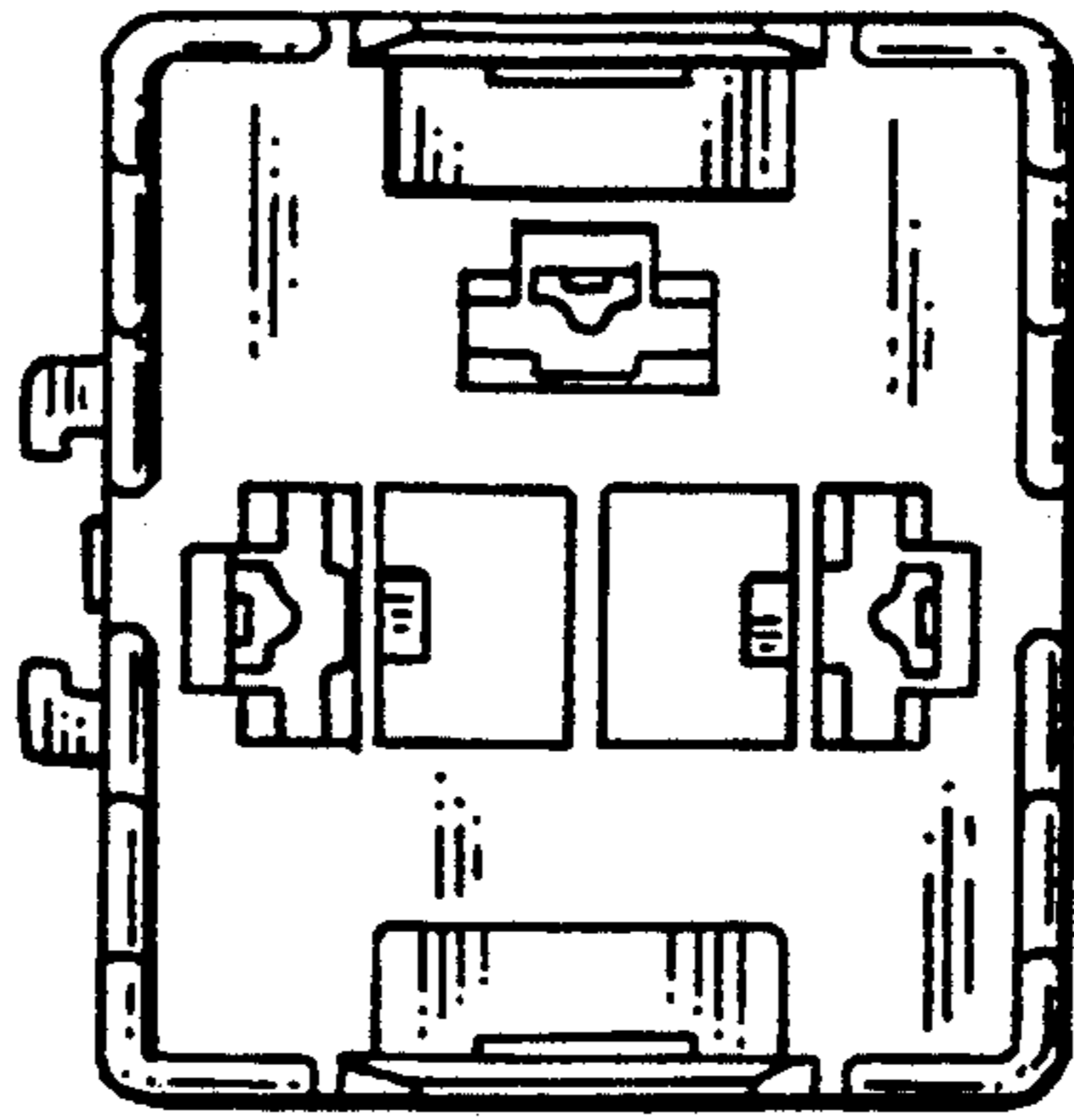

FIG. 3

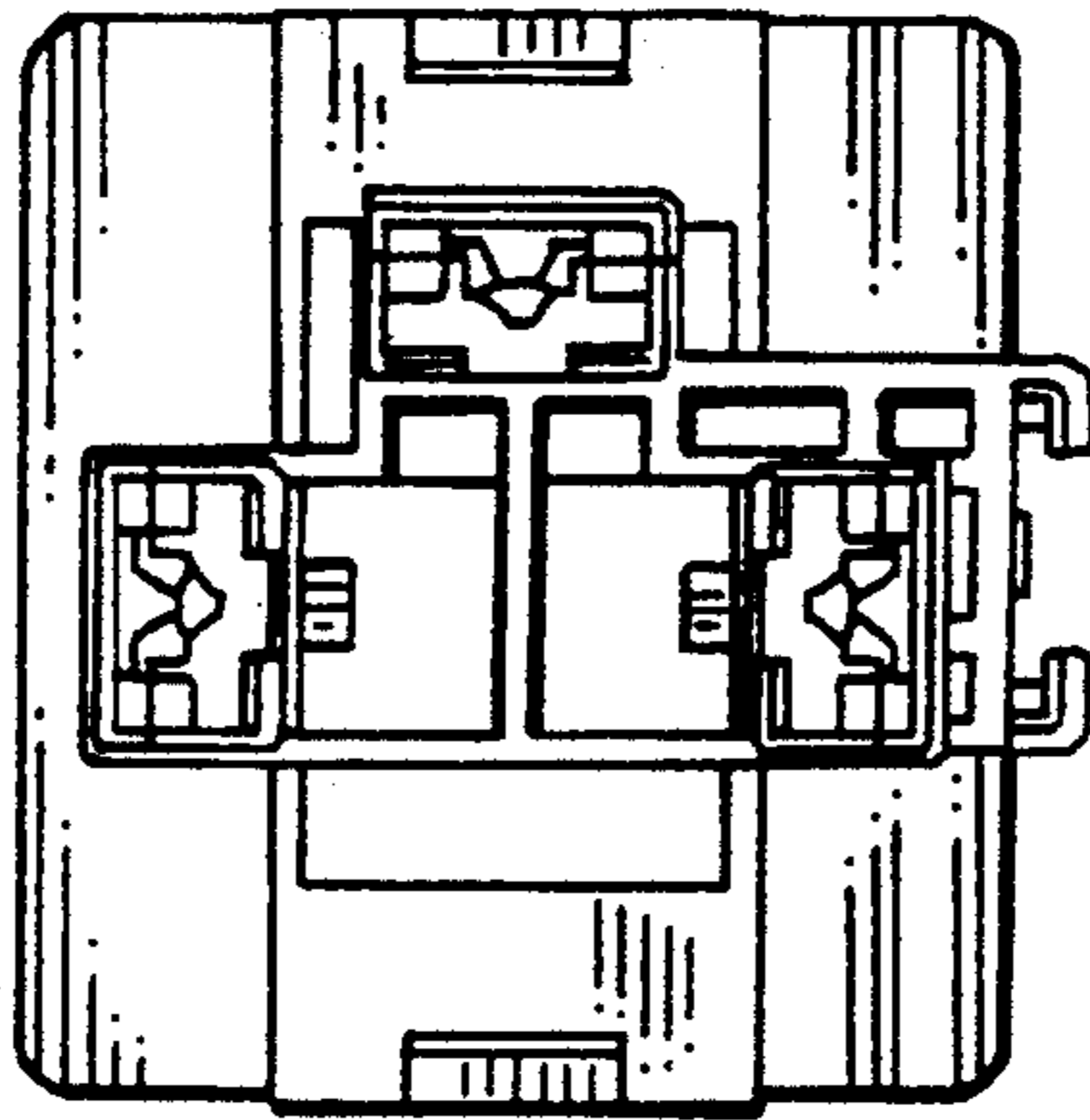

FIG. 4

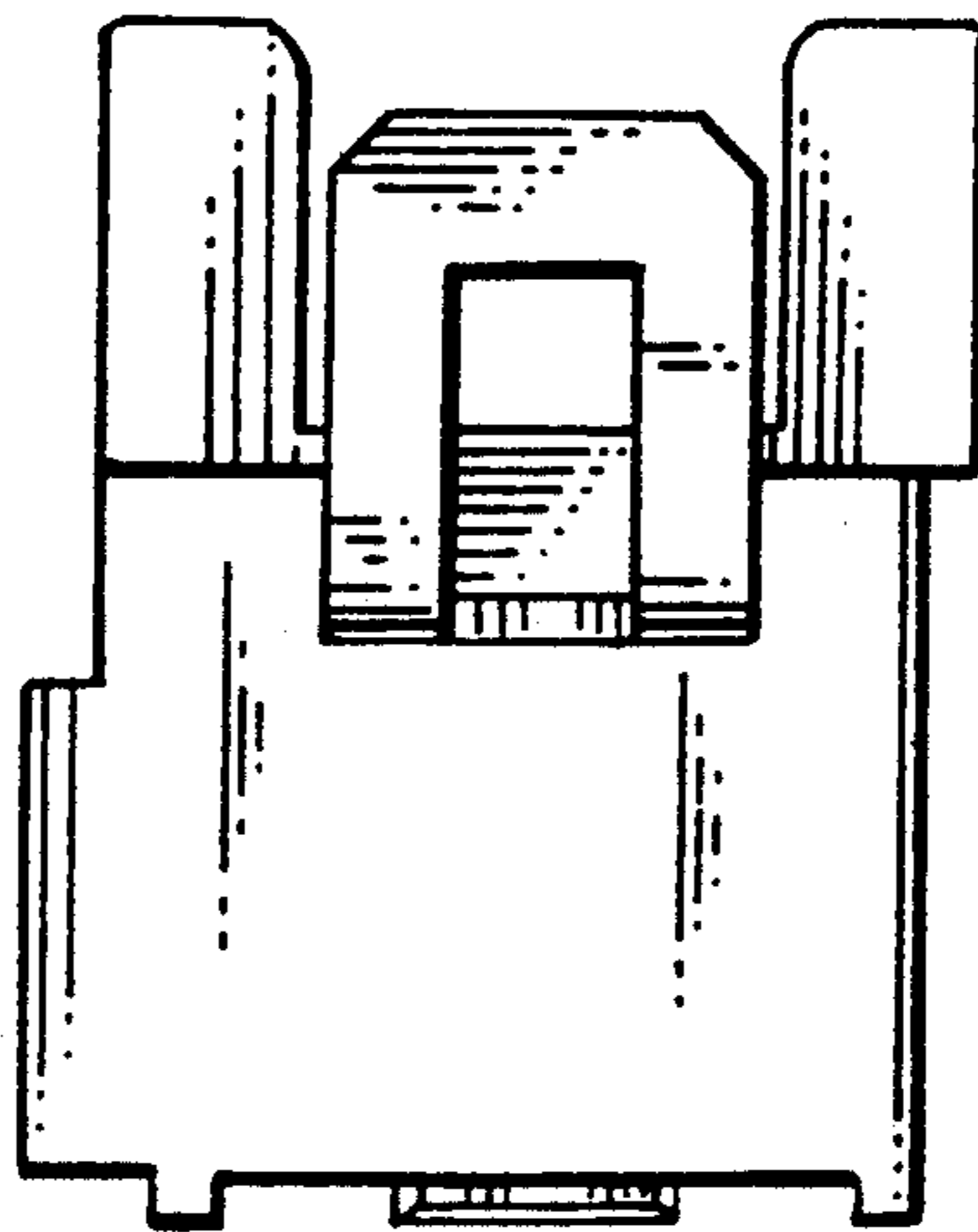

FIG. 5

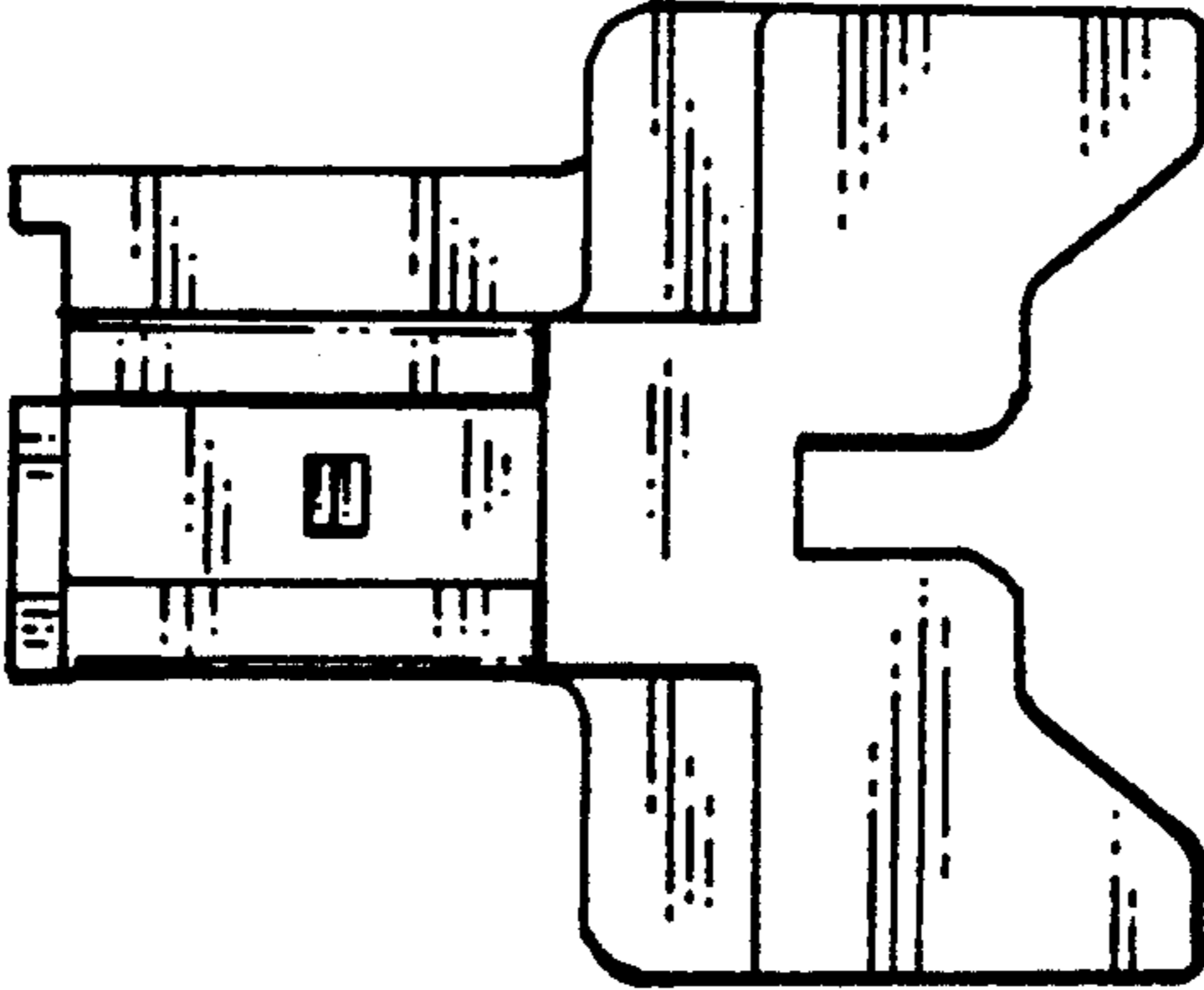

FIG. 6

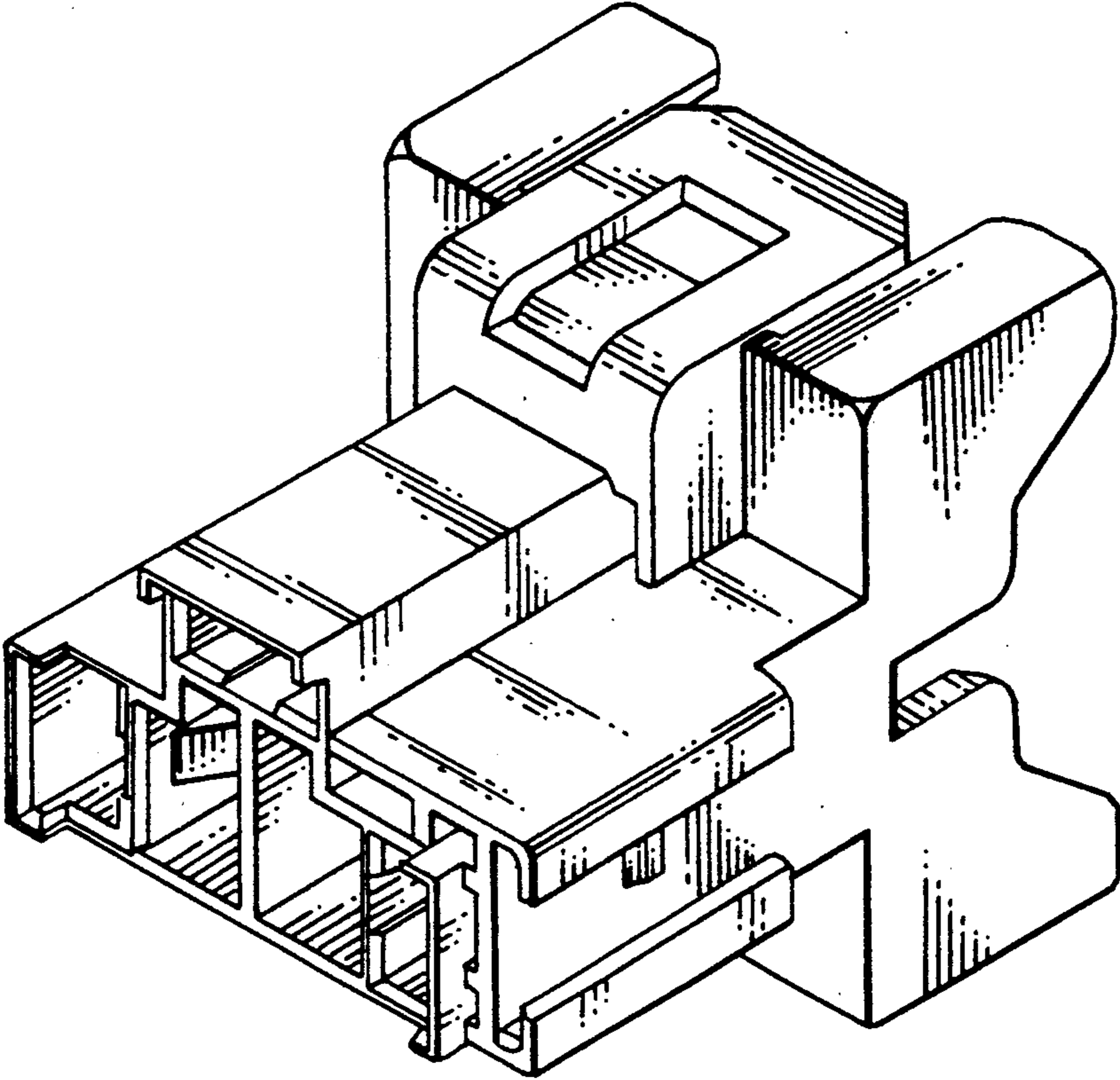

FIG. 7