



US00D324013S

United States Patent [19]
Marui

[11] **Patent Number: Des. 324,013**

[45] **Date of Patent: ** Feb. 18, 1992**

[54] **BICYCLE TIRE**

[75] **Inventor: Kohei Marui, Kobe, Japan**

[73] **Assignee: Marui Ltd., Japan**

[**] **Term: 14 Years**

[21] **Appl. No.: 342,395**

[22] **Filed: Apr. 24, 1989**

[52] **U.S. Cl. D12/151**

[58] **Field of Search D12/136, 140, 145-151;
152/209 R, 209 B, 209 D**

[56] **References Cited**

U.S. PATENT DOCUMENTS

4,481,993 11/1984 Ohnishi 152/209 B

OTHER PUBLICATIONS

1987 Tread Design Guide, p. 209, Alliance Super Traction 306 Tire & L/G Special 308 Tire, top left center & center of page respectively.

Primary Examiner—James M. Gandy
Attorney, Agent, or Firm—Spensley Horn Jubas & Lubitz

[57] **CLAIM**

The ornamental design for a bicycle tire, as shown and described.

DESCRIPTION

FIG. 1 is a perspective view of a bicycle tire showing my new design, it being understood that the tread pattern is repeated uniformly throughout the circumference of the tire, and that the opposite side is the same as that illustrated;

FIG. 2 is an enlarged fragmentary front elevational view of the bicycle tire;

FIG. 3 is an enlarged fragmentary side elevational view of the bicycle tire;

FIG. 4 is an inverted sectional view of the bicycle tire taken along lines 4—4 of FIG. 2; and

FIG. 5 is an enlarged developed plan view of the bicycle tire.

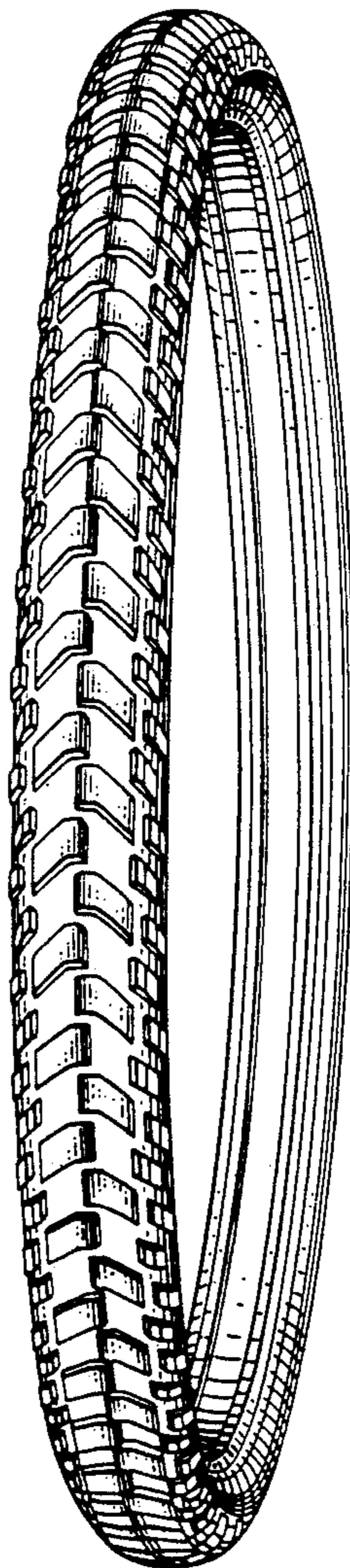

FIG. 1

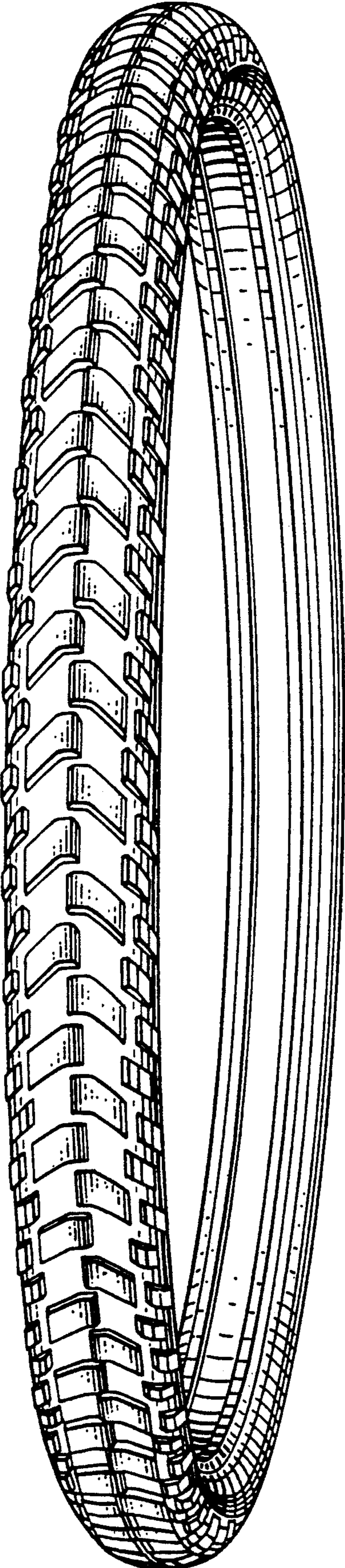

FIG. 2

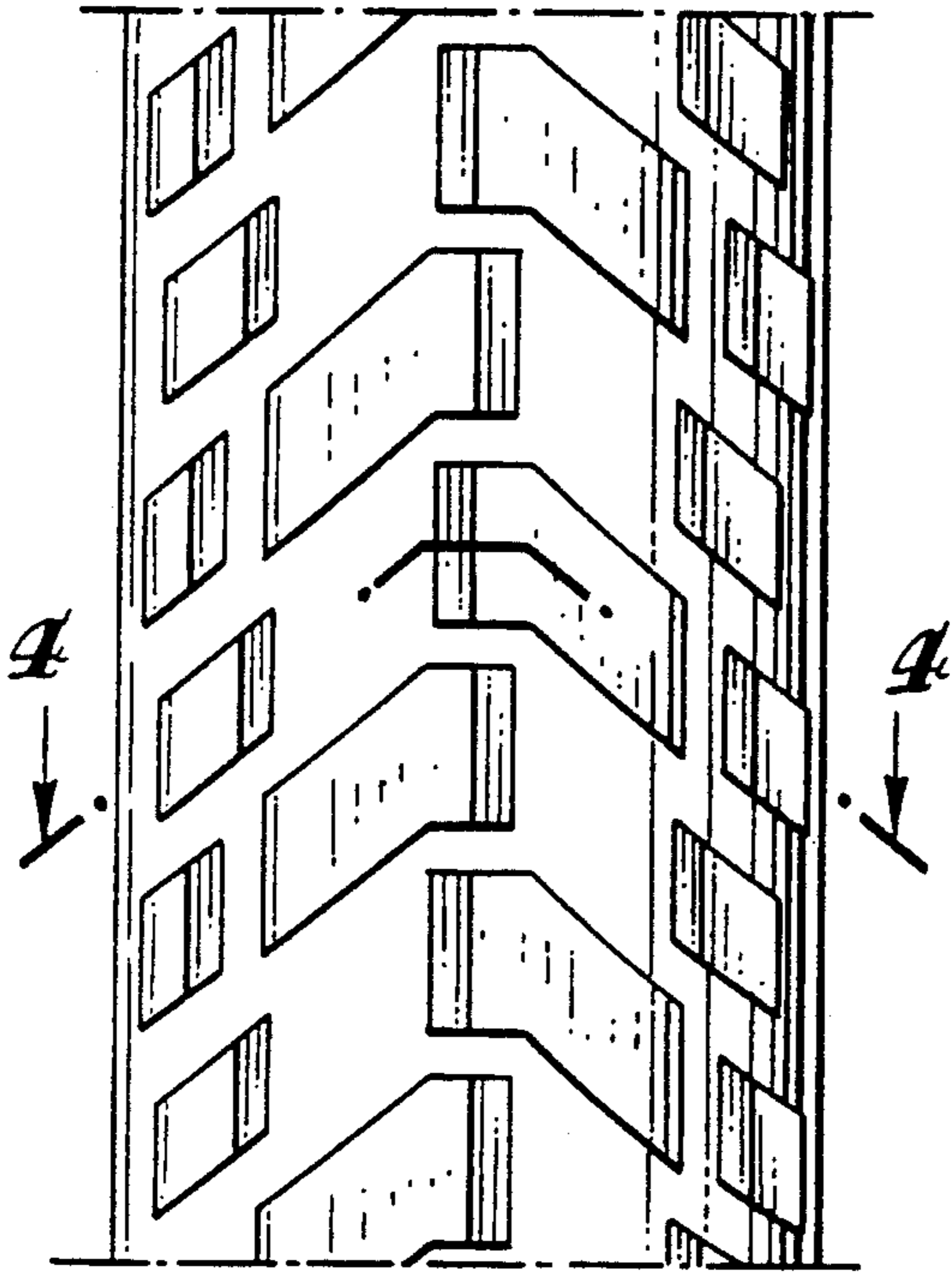

FIG. 3

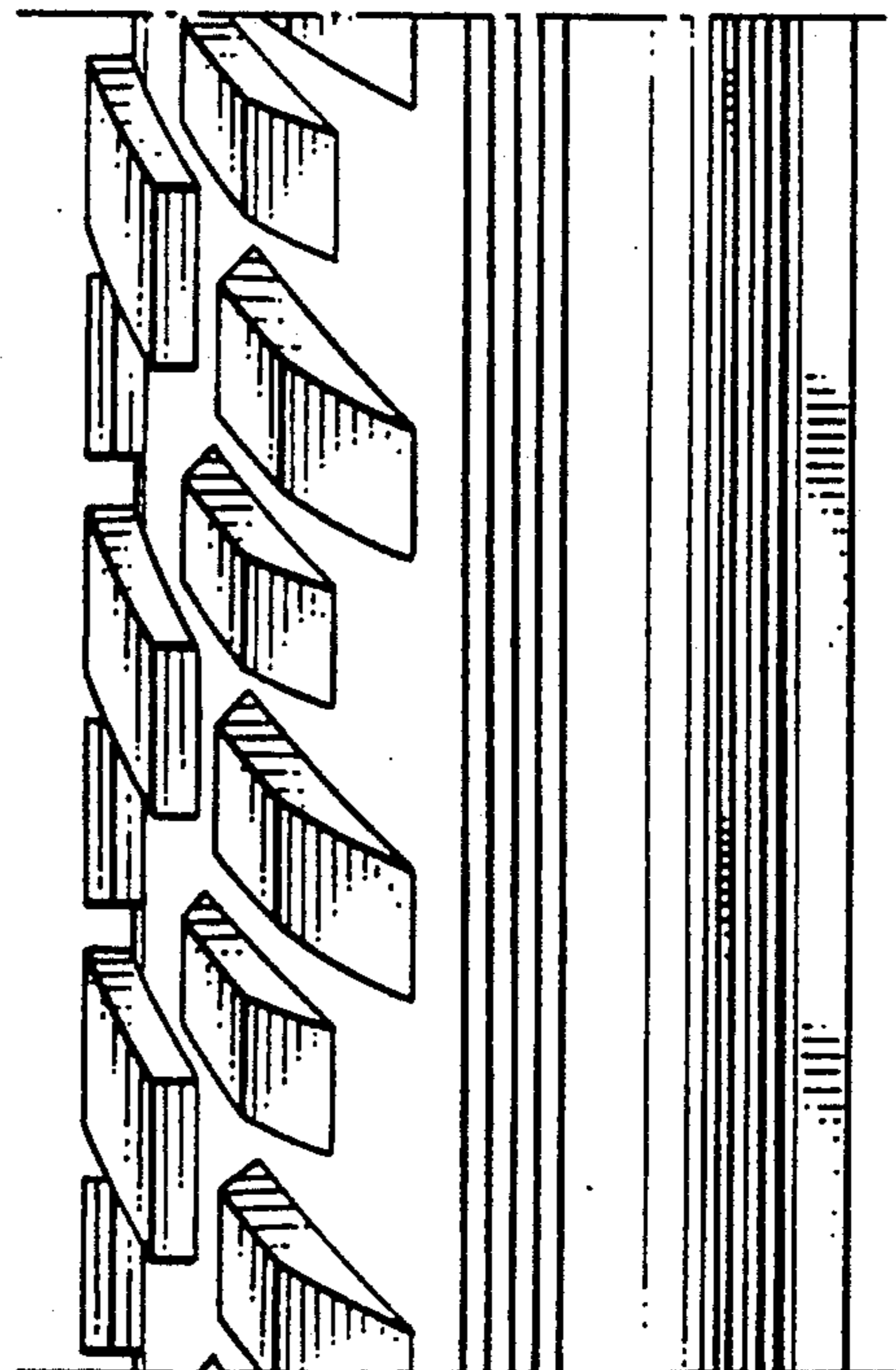

Fig. 4

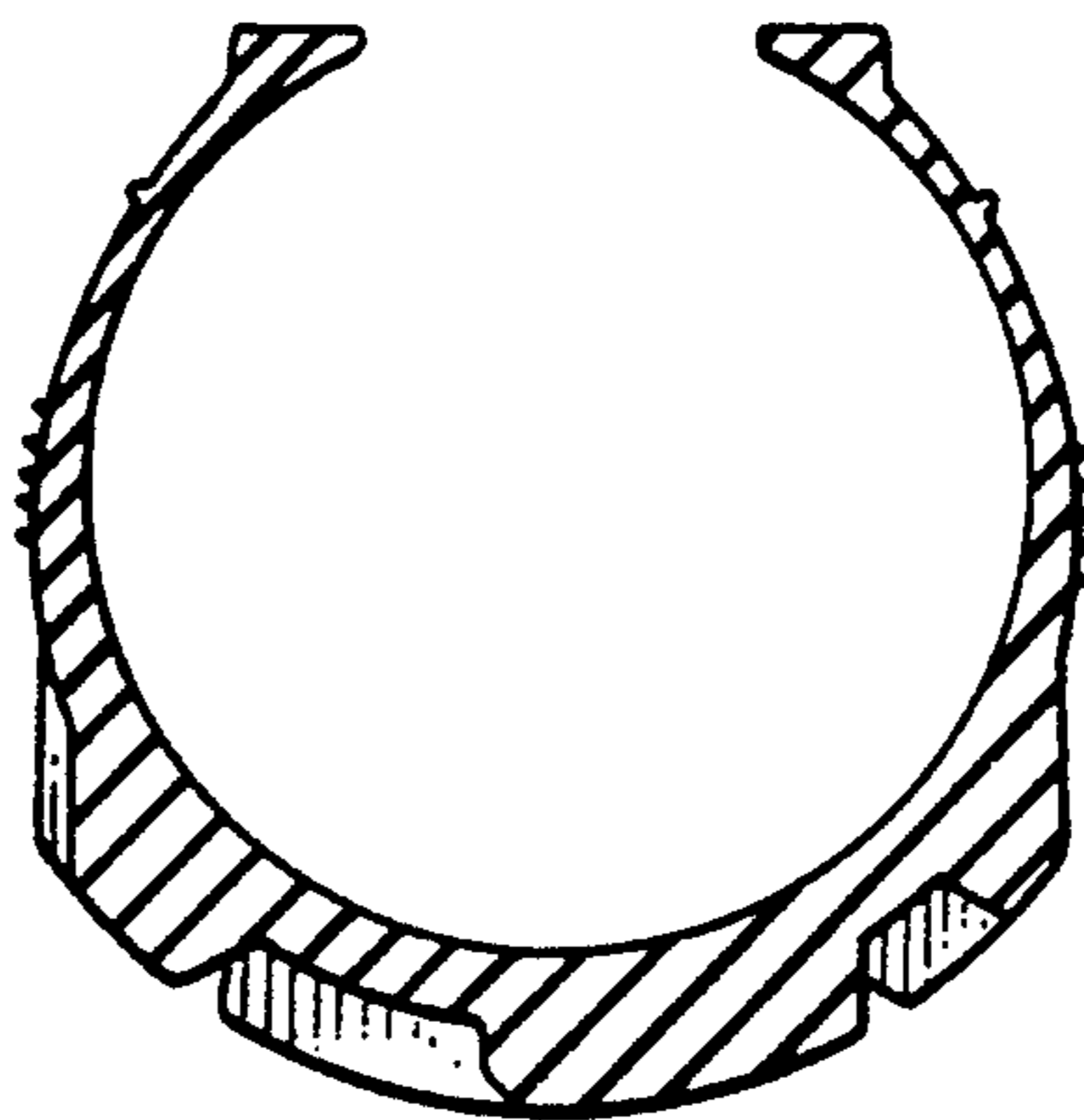

Fig. 5

