



US00D324011S

# United States Patent [19]

[11] Patent Number: **Des. 324,011**

Messer

[45] Date of Patent: **\*\* Feb. 18, 1992**

[54] TIRE

D. 299,711	2/1989	Wallet .....	D12/147
D. 299,712	2/1989	Slagh .....	D12/147
D. 303,945	10/1989	Tsuda et al. ....	D12/147

[75] Inventor: **Ronald L. Messer**, Simpsonville, S.C.

[73] Assignee: **Michelin Recherche et Technique**, Switzerland

[\*] Notice: The portion of the term of this patent subsequent to Feb. 18, 2006 has been disclaimed.

[\*\*] Term: **14 Years**

[21] Appl. No.: **476,295**

[22] Filed: **Feb. 7, 1990**

[52] U.S. Cl. .... **D12/147**

[58] Field of Search ..... **D12/141-143, D12/145-151; 152/209 R, 209 D**

[56] **References Cited**

### U.S. PATENT DOCUMENTS

D. 288,307	2/1987	Ono .....	D12/146
D. 291,792	9/1987	Clemens .....	D12/147
D. 294,929	3/1988	Clemens .....	D12/147

### OTHER PUBLICATIONS

Tread Design Guide 1989, p. 25, Dayton Quadra XT2.  
Tread Design Guide 1989, p. 78, Vredestein Sprint +T70.

*Primary Examiner*—James M. Gandy  
*Attorney, Agent, or Firm*—Finnegan, Henderson, Farabow, Garrett & Dunner

### [57] CLAIM

The ornamental design for a tire, as shown and described.

### DESCRIPTION

FIG. 1 is a perspective view of a tire showing my new design, it being understood that the tread pattern is repeated throughout the circumference of the tire, as shown schematically by solid lines, the opposite side being substantially the same as that illustrated; and FIG. 2 is an enlarged fragmentary plan view thereof.

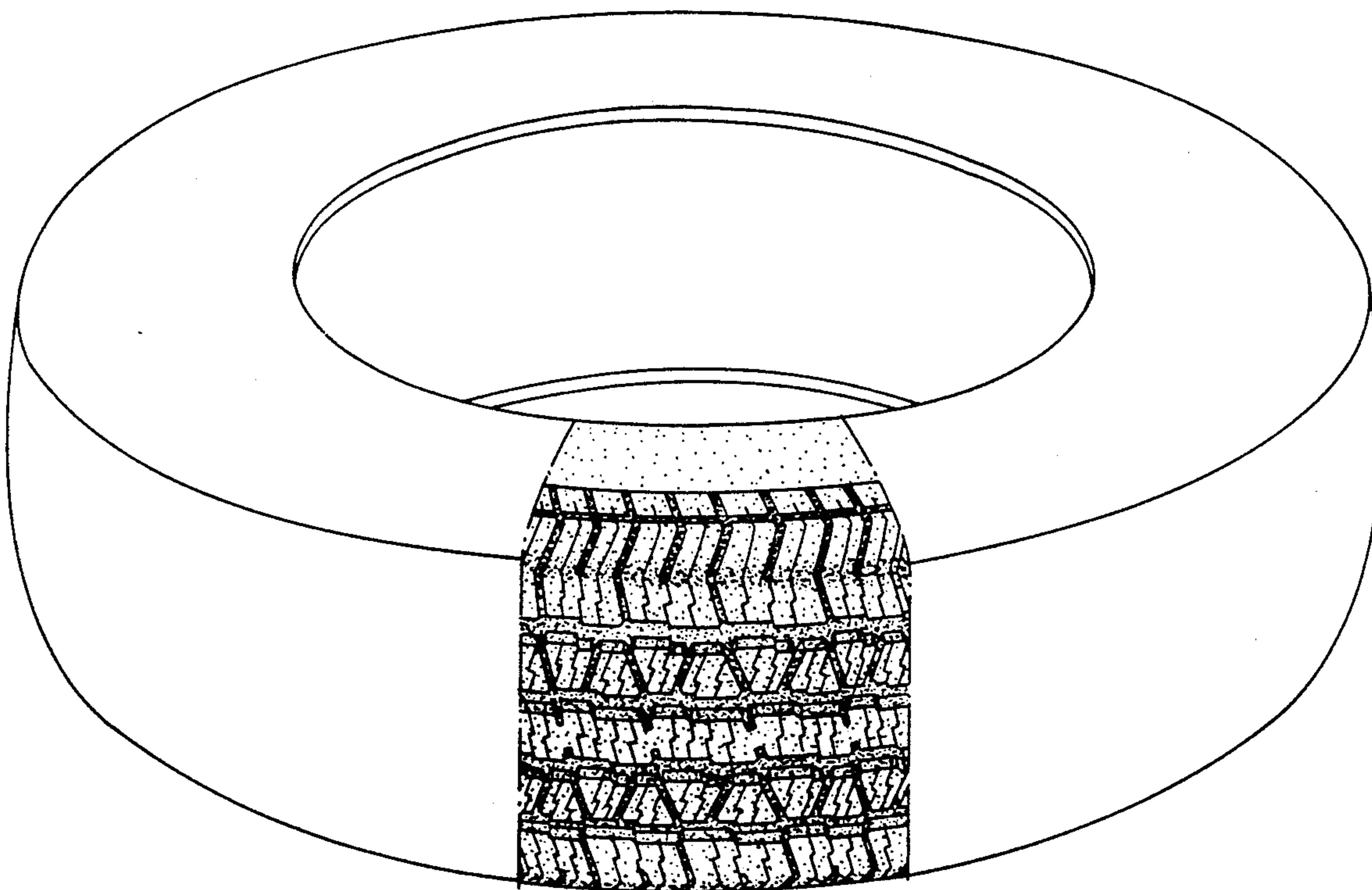

FIG. 1

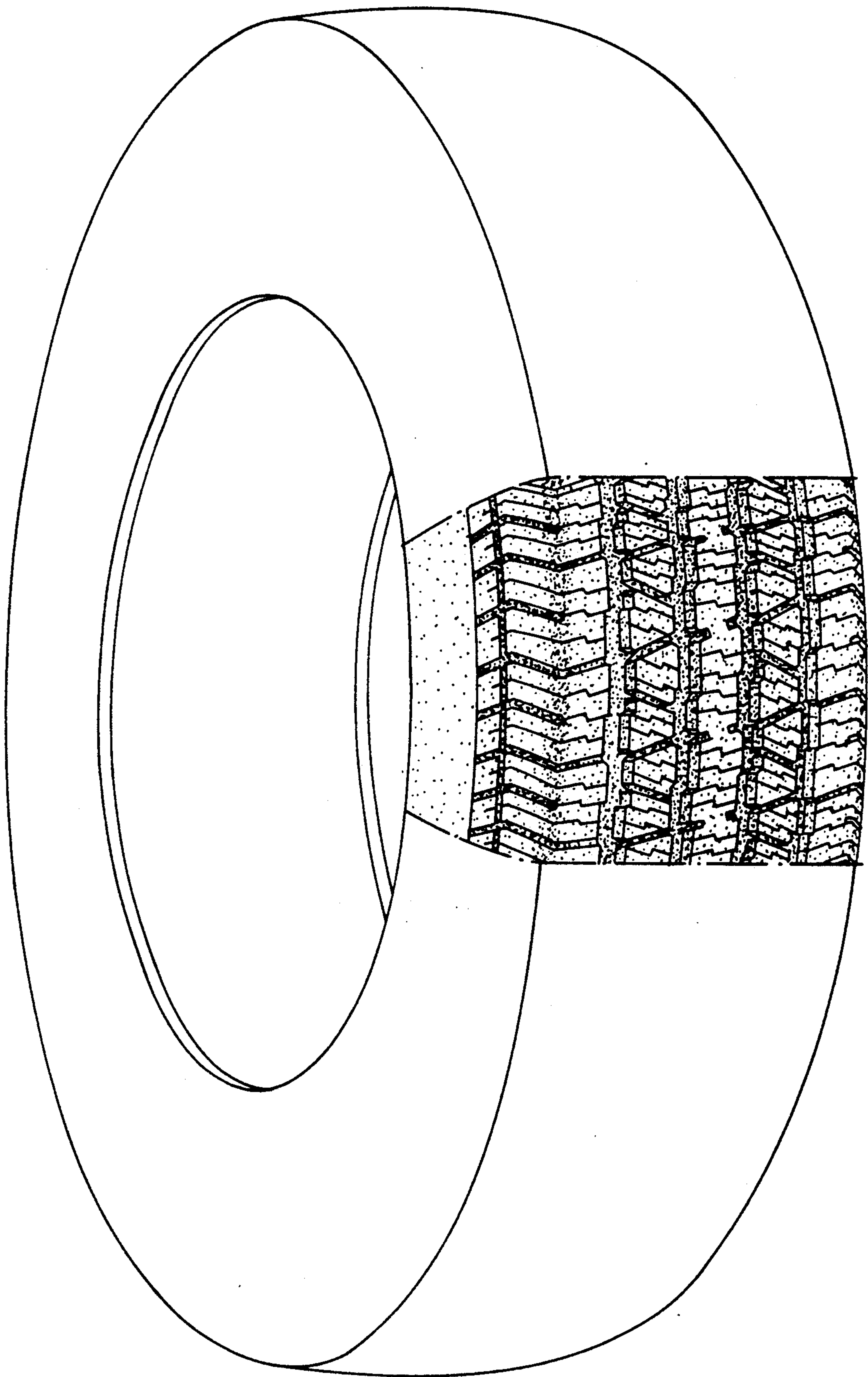

FIG. 2

