



US00D323974S

# United States Patent [19]

[11] Patent Number: **Des. 323,974**

Sachs

[45] Date of Patent: **\*\* Feb. 18, 1992**

[54] **SUPPORT BRACKET FOR POLES OF CIRCULAR CROSS-SECTION**

2,826,385	3/1958	Osborn	24/20 R
3,310,264	3/1967	Appleton	248/74.1
4,521,940	6/1985	Oetiker	24/20 LS
4,783,029	11/1988	Geppert et al.	248/65

[76] Inventor: **Isaac Sachs**, 1240 Ridgewood Drive, Chomedey, Laval, Quebec, Canada, H7W 1L3

*Primary Examiner*—Bernard Ansher  
*Assistant Examiner*—R. Barkai  
*Attorney, Agent, or Firm*—Longacre & White

[\*\*] Term: **14 Years**

[21] Appl. No.: **366,412**

[57] **CLAIM**

[22] Filed: **Jun. 15, 1989**

The ornamental design for a support bracket for poles of circular cross-section, as shown and described.

[52] U.S. Cl. .... **D8/396**

[58] Field of Search ..... D8/73, 349, 371, 373, D8/382, 383, 388, 394, 395, 396, 400; 248/65, 74.1, 74.2, 74.3, 300, 301, 225.31, 227; 24/16 R, 20 S, 20 LS, 20 R, 279, 335, 281

**DESCRIPTION**

[56] **References Cited**

**U.S. PATENT DOCUMENTS**

1,531,017	3/1925	Miller	248/225.31
1,625,716	4/1927	Edwards	24/335

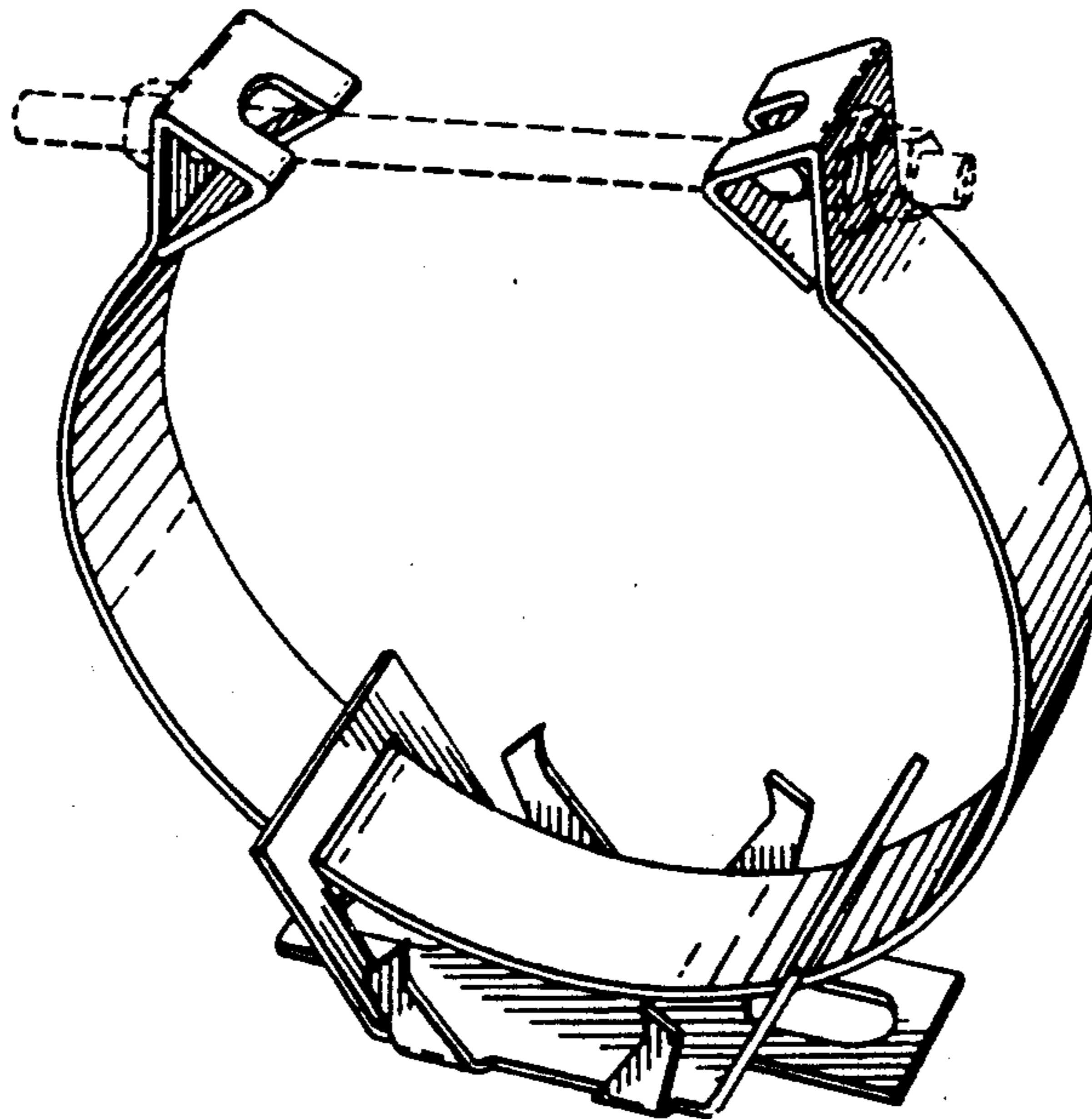
FIG. 1 is a bottom perspective view of a support bracket for poles of circular cross-section showing my new design;

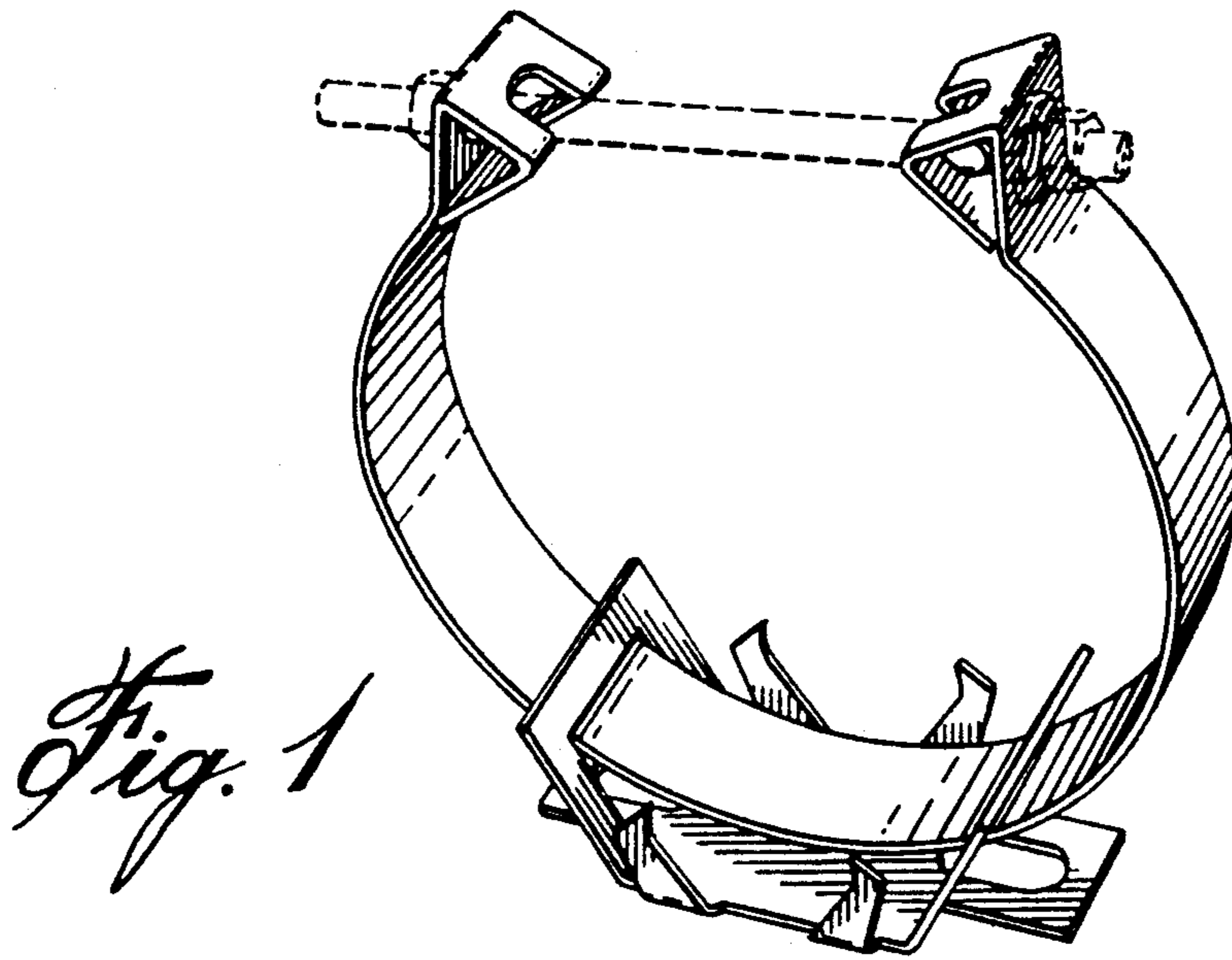
FIG. 2 is a top plan view thereof;

FIG. 3 is a front elevational view thereof;

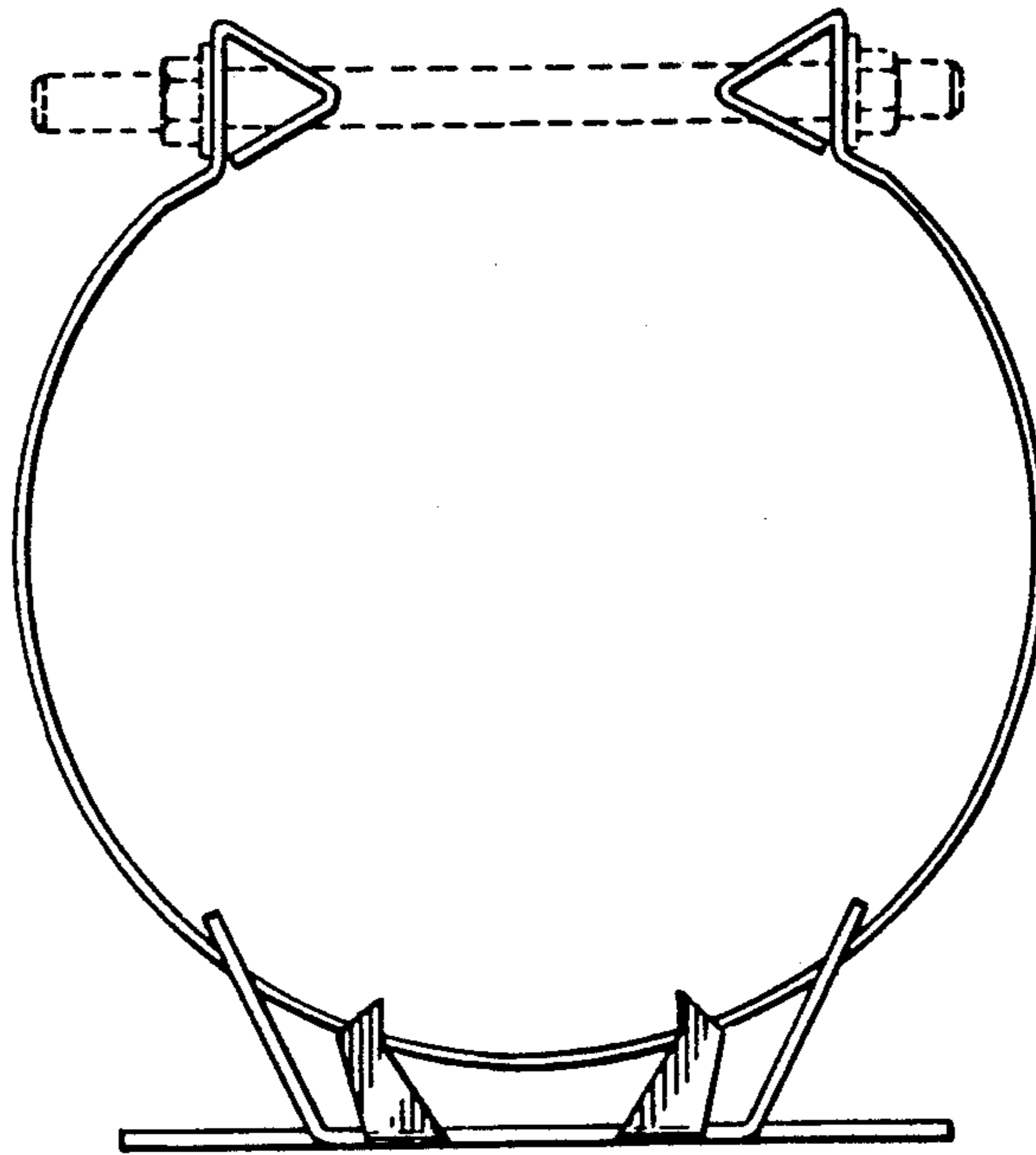
FIG. 4 is a side elevational view thereof, the opposite side being substantially a mirror image; and

FIG. 5 is a rear end elevational view thereof.

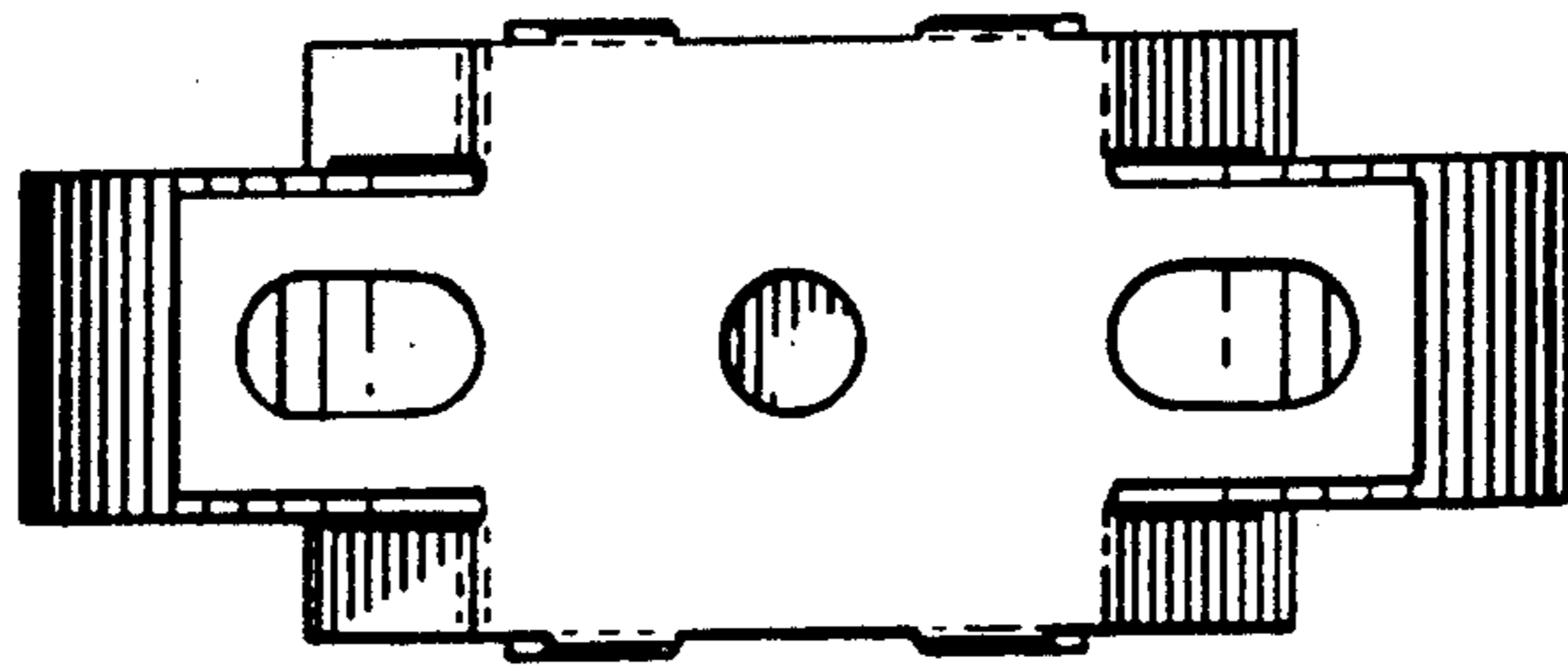




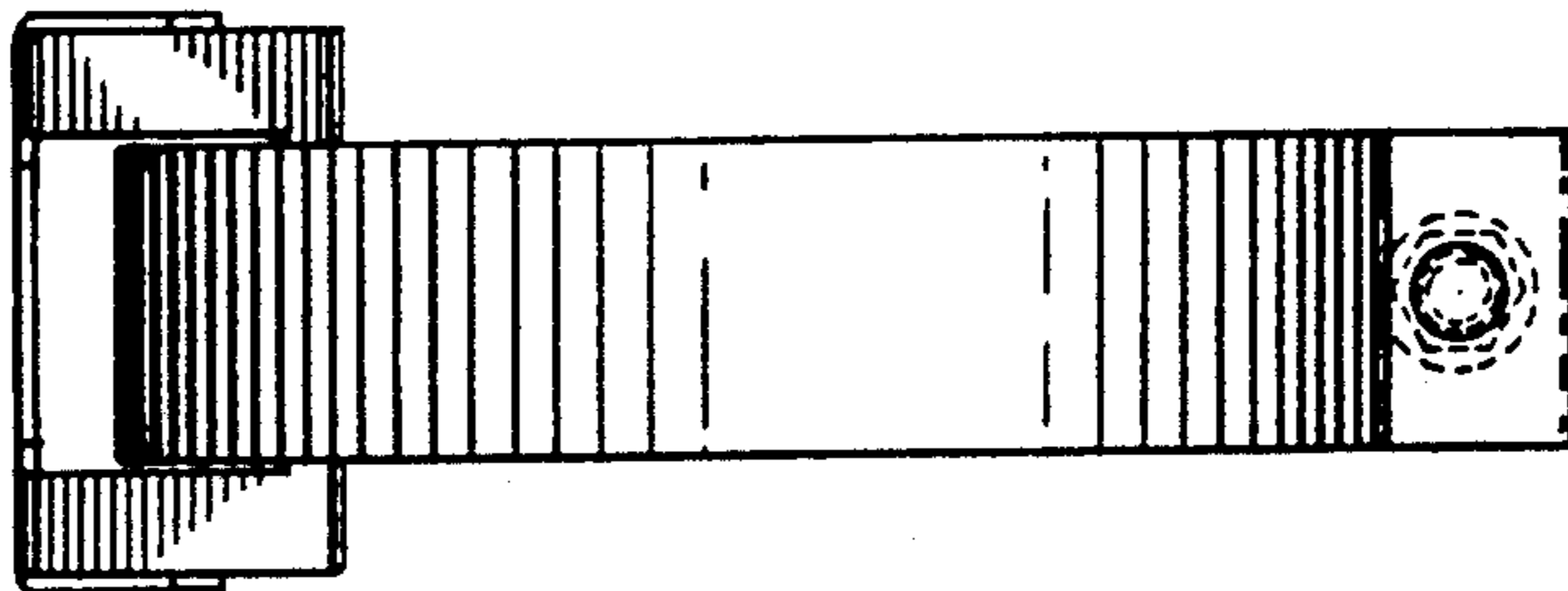
*Fig. 1*



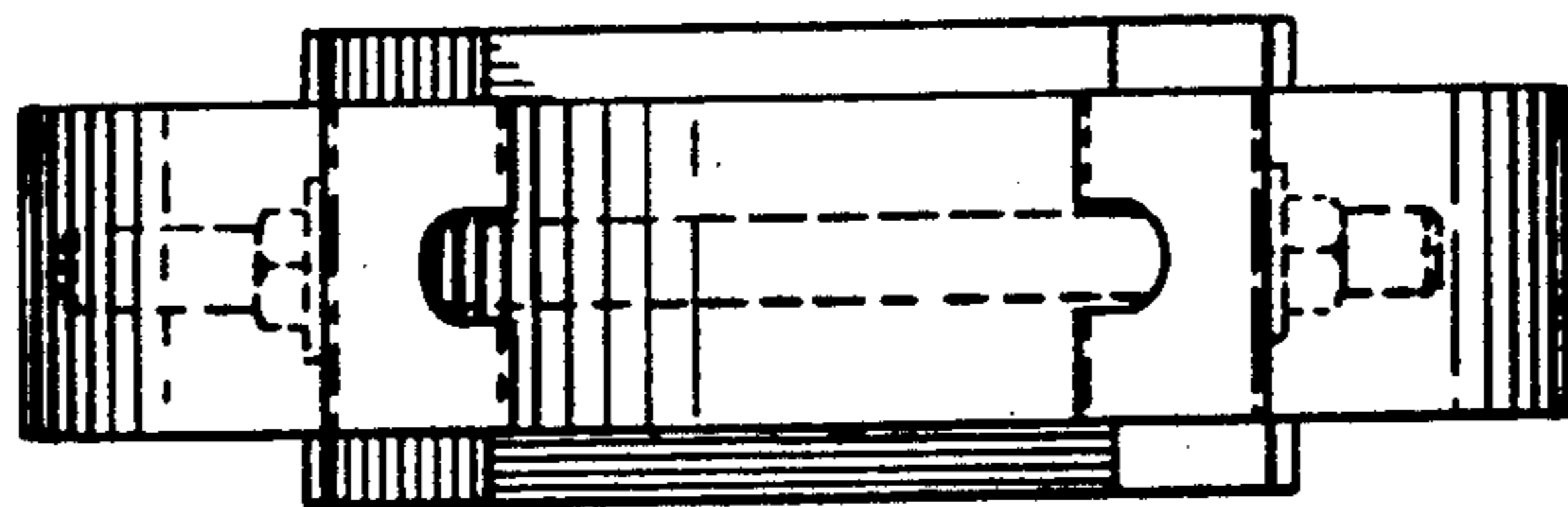
*Fig. 2*



*Fig. 3*



*Fig. 4*



*Fig. 5*