



US00D323928S

United States Patent [19]

[11] Patent Number: **Des. 323,928**

Claveria

[45] Date of Patent: **** Feb. 18, 1992**

[54] **ELEMENT OF A SHOE OUTSOLE**

[75] Inventor: **Ric Claveria**, Loma Linda, Calif.

[73] Assignee: **L.A. Gear, Inc.**, Los Angeles, Calif.

[**] Term: **14 Years**

[21] Appl. No.: **583,702**

[22] Filed: **Sep. 14, 1990**

Related U.S. Application Data

[62] Division of Ser. No. 505,003, Apr. 5, 1990, Pat. No. Des. 319,725.

[52] U.S. Cl. **D2/320**

[58] Field of Search **D2/264, 265, 274, 308-314, D2/317-322; 36/25 R, 28, 29, 30 R, 32 R, 43, 59 R, 59 C, 102-106, 112-116, 132, 136**

[56] **References Cited**

PUBLICATIONS

Form, vol. 119, p. 23—Sole at bottom left.

Primary Examiner—Louis S. Zarfaz
Attorney, Agent, or Firm—Don C. Lawrence

[57] CLAIM

The ornamental design for an element of a shoe outsole, as shown and described.

DESCRIPTION

FIG. 1 is a left side elevational view of an element of a shoe outsole showing my new design; FIG. 2 is a bottom plan view thereof; FIG. 3 is a right side elevational view thereof; FIG. 4 is a front elevational view thereof; FIG. 5 is a rear elevational view thereof; FIG. 6 is a left side elevational view of an element of a shoe showing a modified form of my new design; FIG. 7 is a bottom plan view thereof; FIG. 8 is a right side elevational view thereof; and FIG. 9 is a front elevational view thereof. The broken line showing of a shoe midsole is for environmental purposes only and forms no part of the claimed design.

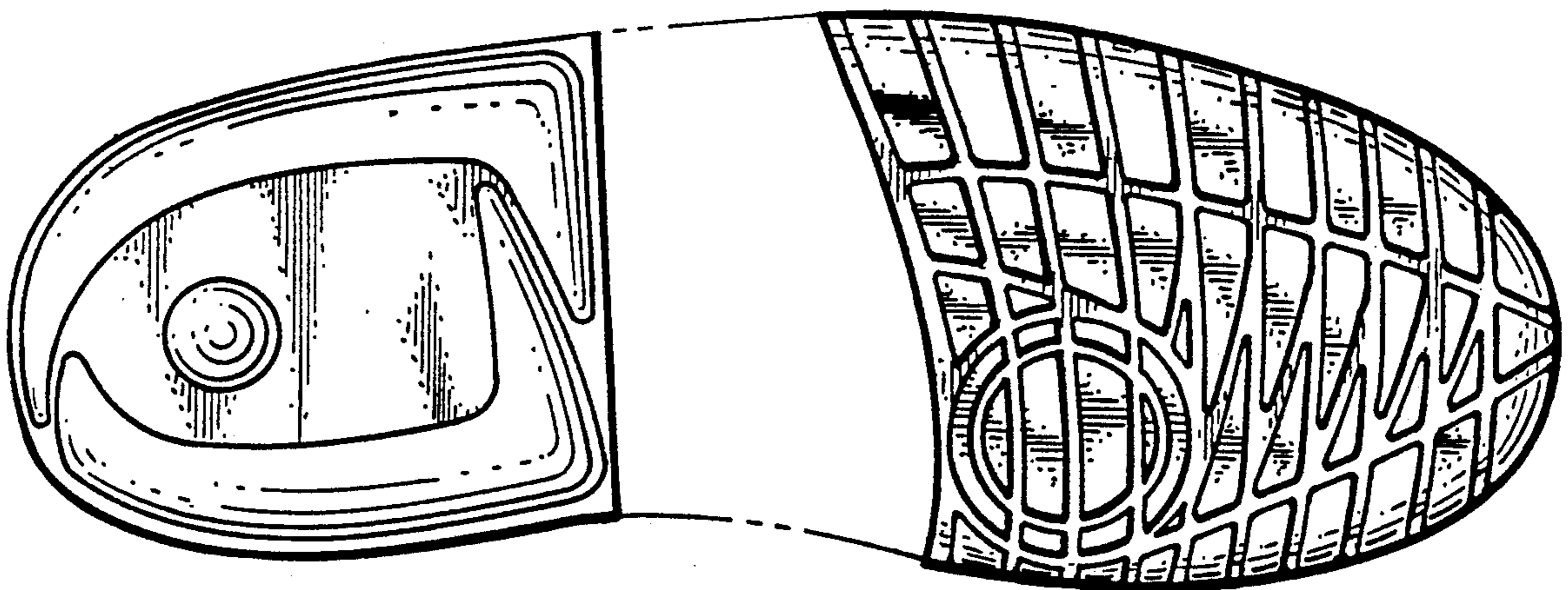

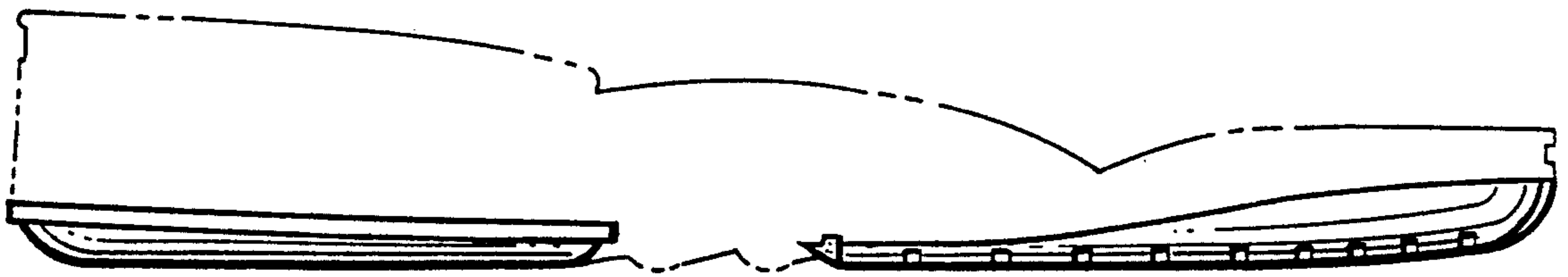

Fig. 1.

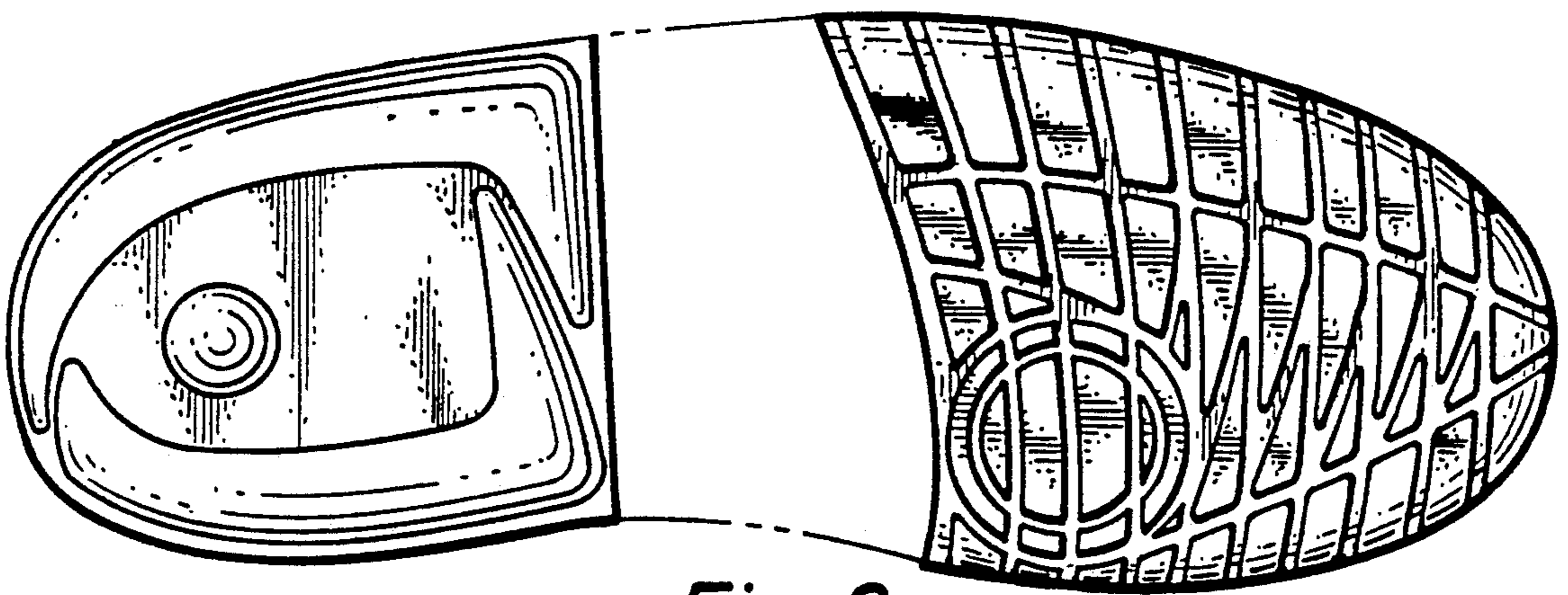

Fig. 2.

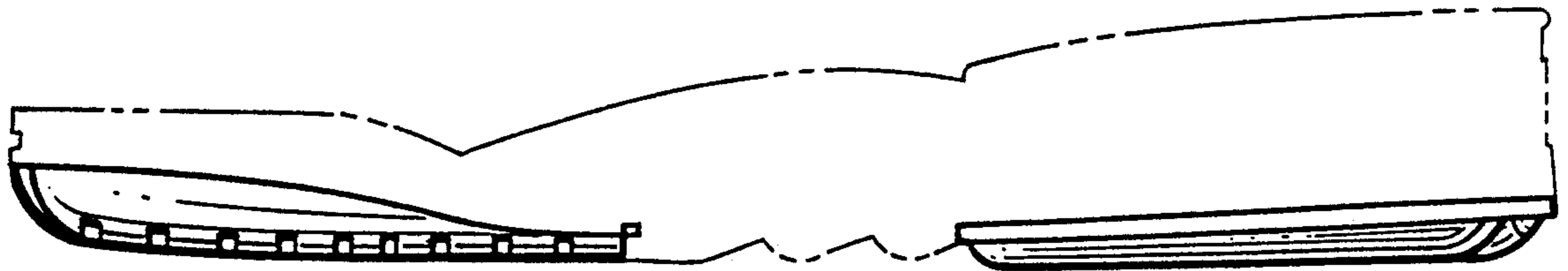

Fig. 3.

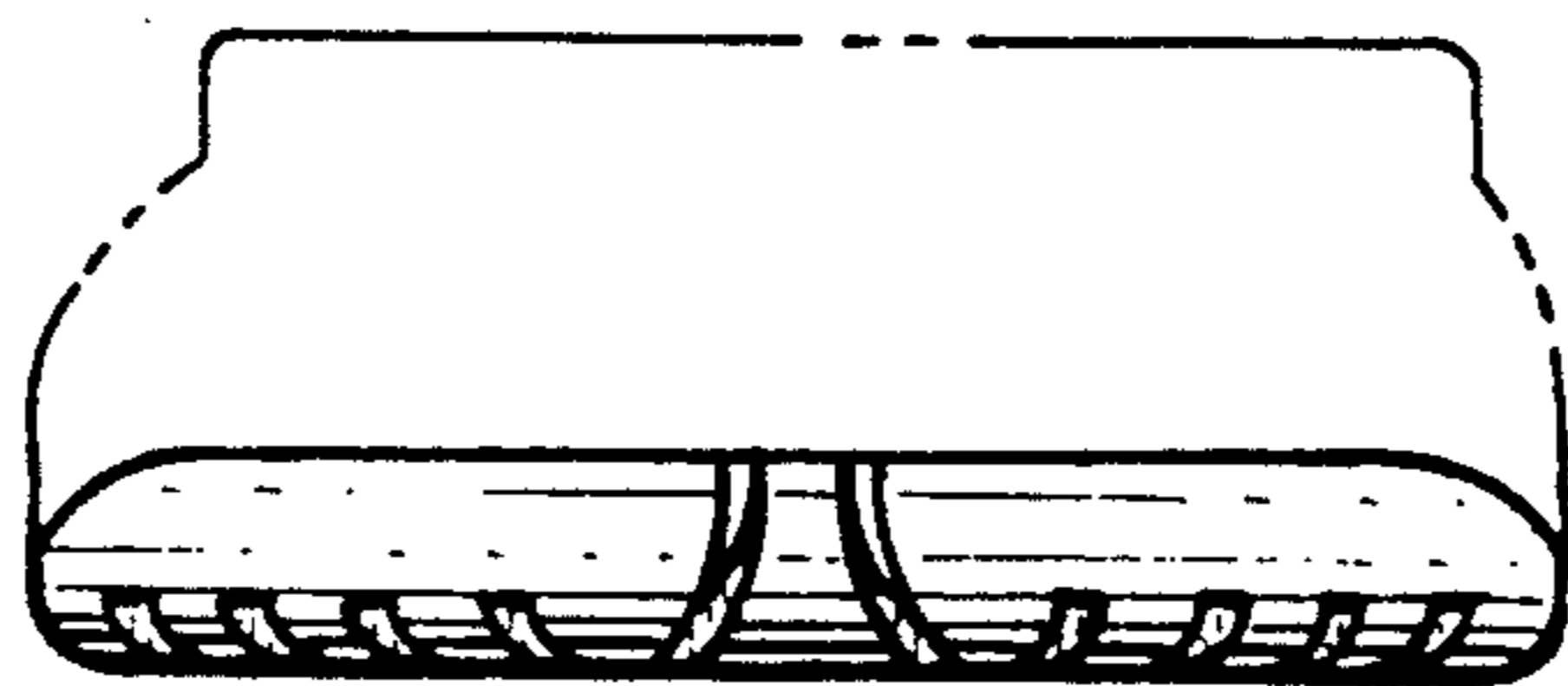

Fig. 4.

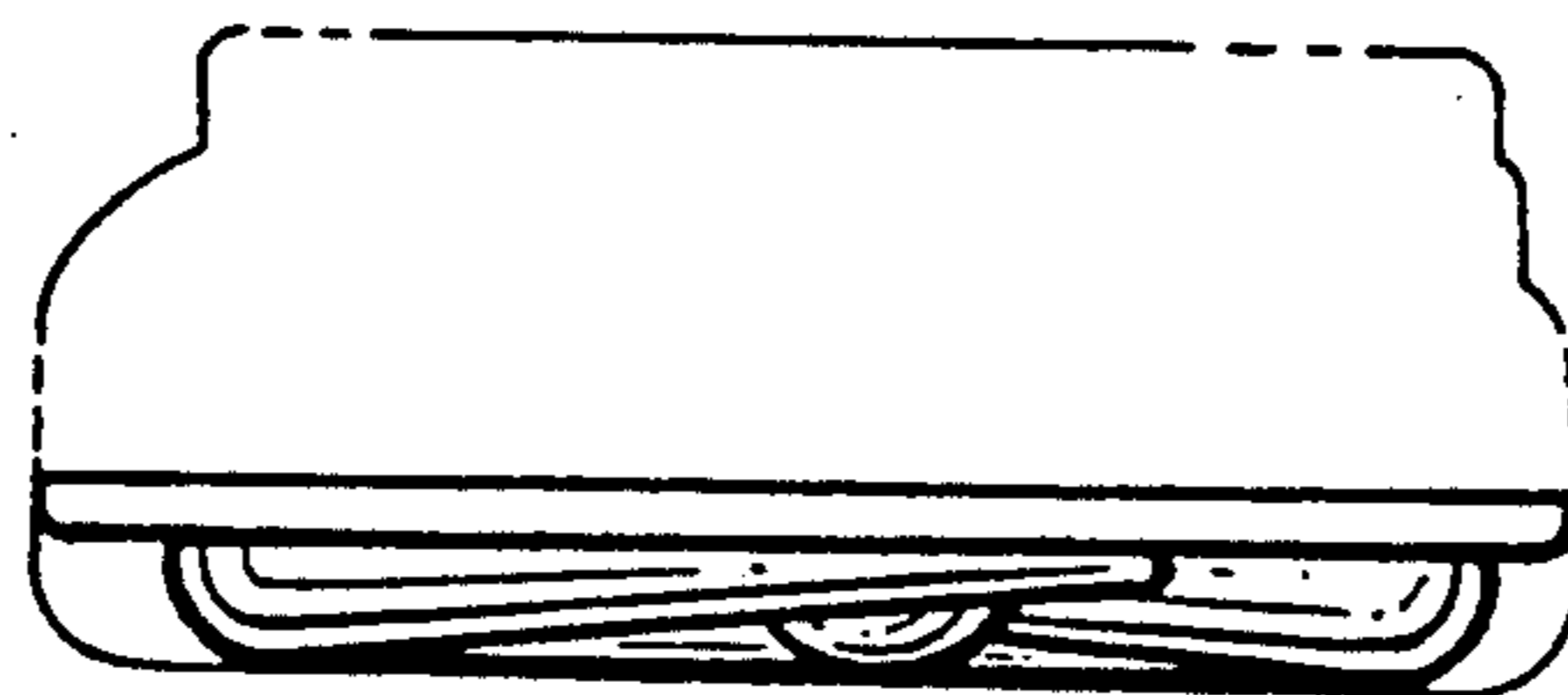

Fig. 5.

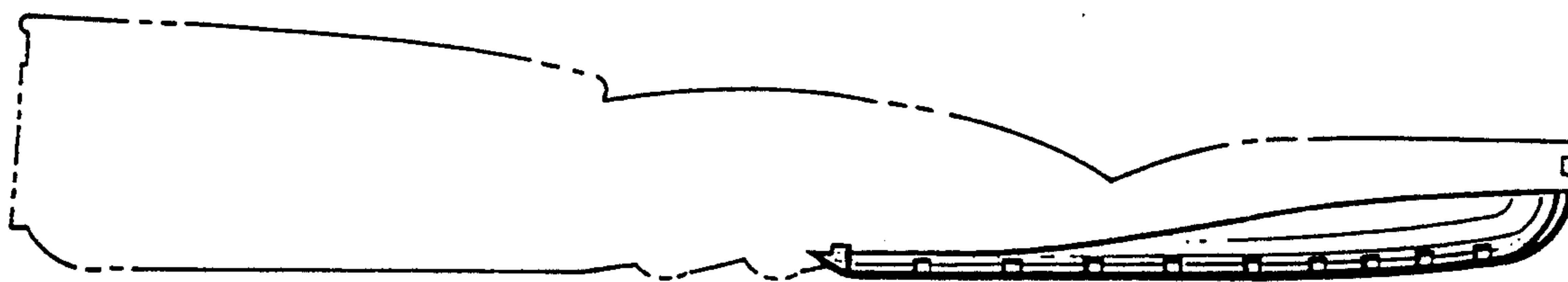

Fig. 6.

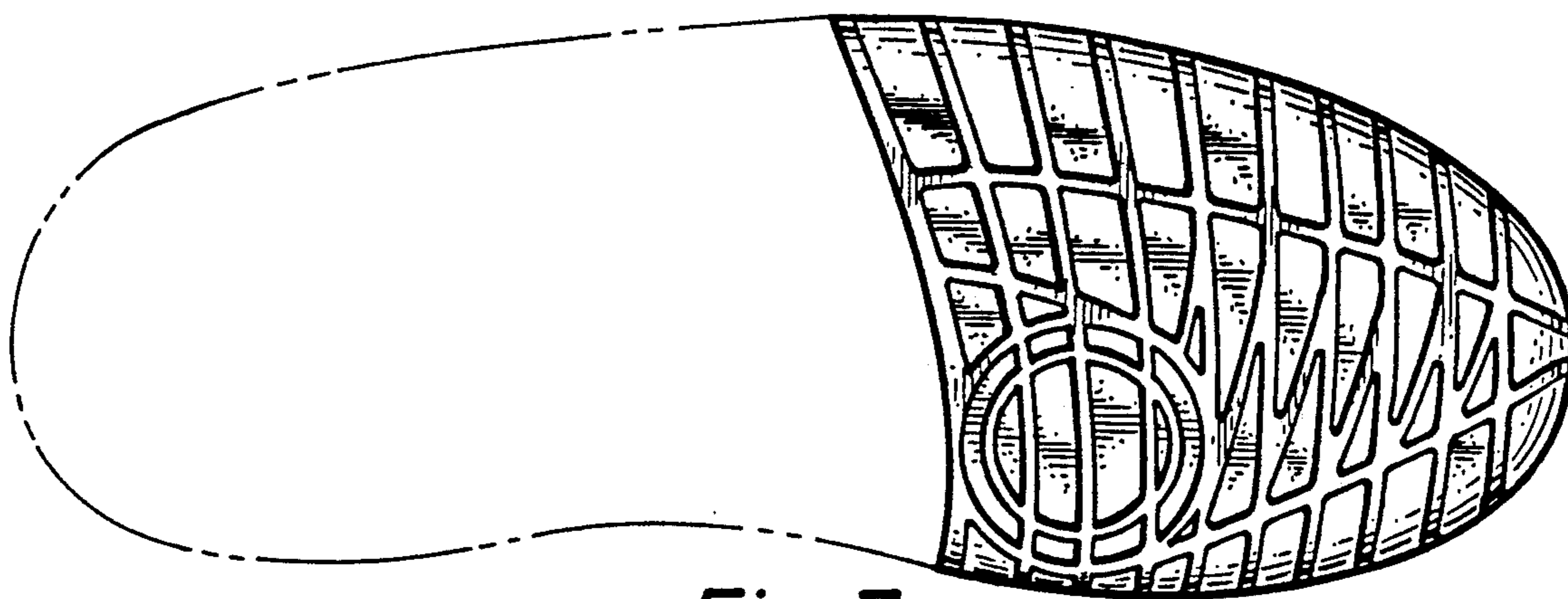

Fig. 7.



Fig. 8.

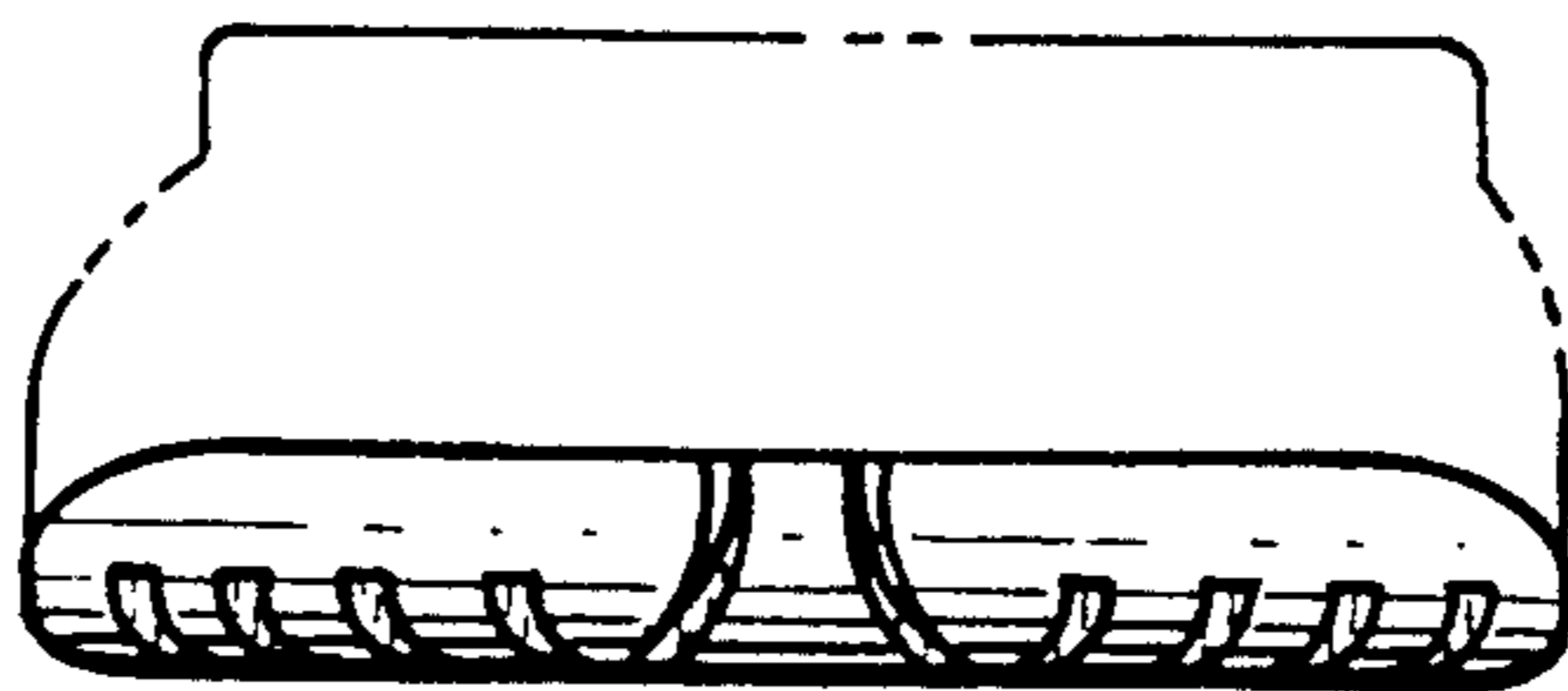

Fig. 9.