



US00D323926S

United States Patent [19]

[11] Patent Number: **Des. 323,926**

Brown et al.

[45] Date of Patent: **** Feb. 18, 1992**

[54] **SHOE UPPER**

[57] **CLAIM**

[75] Inventors: **Paul D. Brown; Ralph Serna**, both of Hingham, Mass.

The ornamental design for a shoe upper, as shown and described.

[73] Assignee: **Reebok International Ltd.**, Stoughton, Mass.

DESCRIPTION

[**] Term: **14 Years**

FIG. 1 is a left side elevational view of a shoe upper showing our new design;
FIG. 2 is a right side elevational view thereof;
FIG. 3 is a front elevational view thereof;
FIG. 4 is a rear elevational view thereof;
FIG. 5 is a top plan view thereof;
FIG. 6 is a left side elevational view of an alternative embodiment of our new design;
FIG. 7 is a right side elevational view thereof;
FIG. 8 is a front elevational view thereof;
FIG. 9 is a rear elevational view thereof;
FIG. 10 is a top plan view thereof;
FIG. 11 is a left side elevational view of an alternative embodiment of our new design;
FIG. 12 is a right side elevational view thereof;
FIG. 13 is a front elevational view thereof;
FIG. 14 is a rear elevational view thereof;
FIG. 15 is a top plan view thereof;
FIG. 16 is a left side elevational view of an alternative embodiment of our new design;
FIG. 17 is a right side elevational view thereof;
FIG. 18 is a front elevational view thereof;
FIG. 19 is a rear elevational view thereof; and
FIG. 20 is a top plan view thereof.

[21] Appl. No.: **684,348**

[22] Filed: **Apr. 12, 1991**

[52] U.S. Cl. **D2/314; D2/310**

[58] Field of Search **D2/260, 265, 272, 308-314; 36/45, 54, 89, 114, 132, 136**

[56] References Cited

U.S. PATENT DOCUMENTS

D. 294,654	3/1988	Liggett et al.	D2/314
D. 295,578	5/1988	Tong .	
D. 303,038	8/1989	Clark .	
D. 305,828	2/1990	Whatley .	
D. 307,508	5/1990	Miller et al.	D2/314
D. 309,823	8/1990	Kilgore et al.	D2/312 X
D. 312,722	12/1990	Miller et al.	D2/312 X
D. 318,942	8/1991	Ringel et al.	D2/314
D. 319,722	9/1991	Hatfield	D2/310 X
3,583,081	6/1971	Hayashi .	

Primary Examiner—Louis S. Zarfes

Attorney, Agent, or Firm—Sterne, Kessler, Goldstein & Fox

The broken line showing of a shoe sole in FIGS. 1-20 and the area within is environmental only and forms no part of the claimed design.

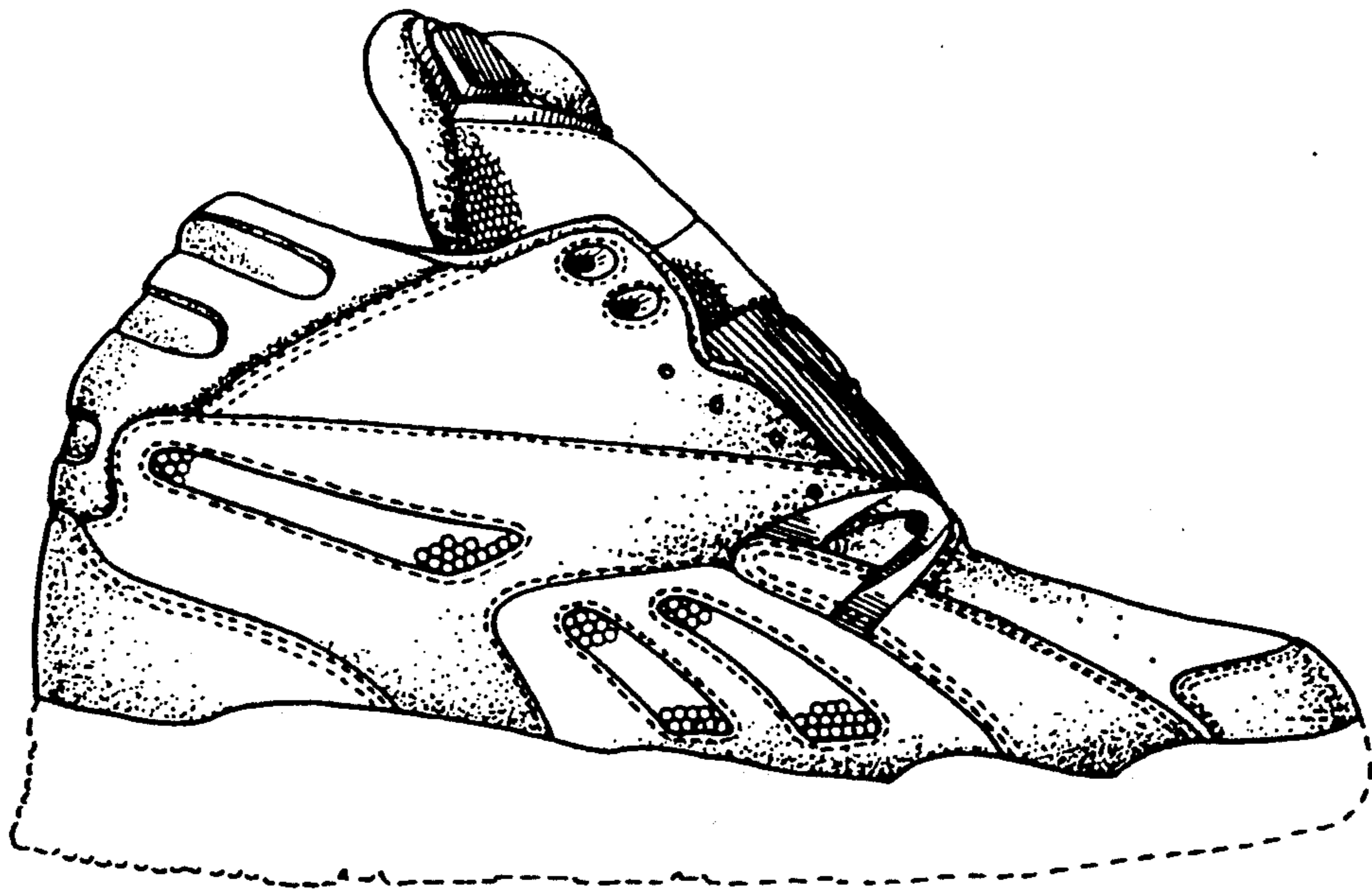

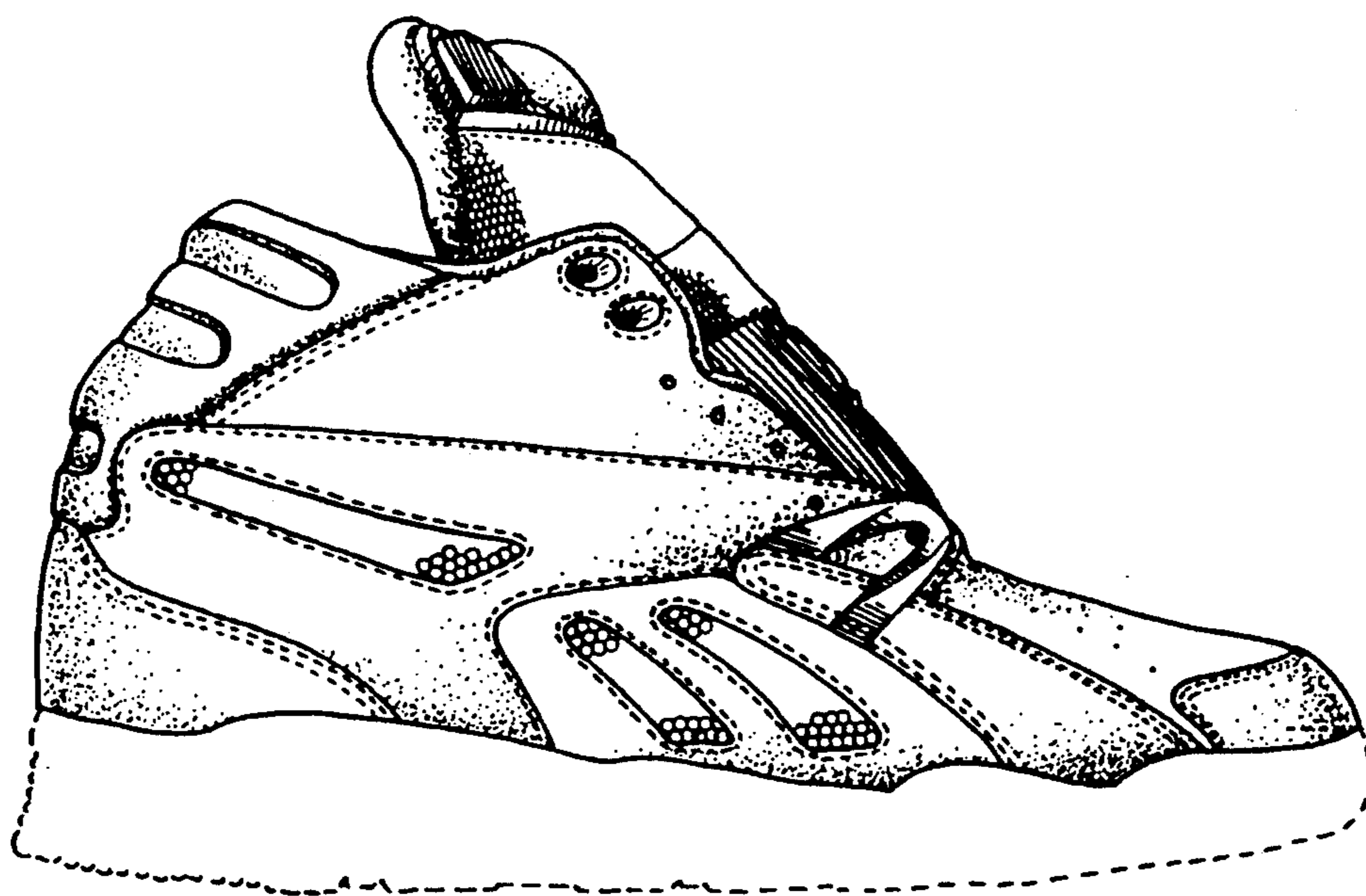

FIG. 1

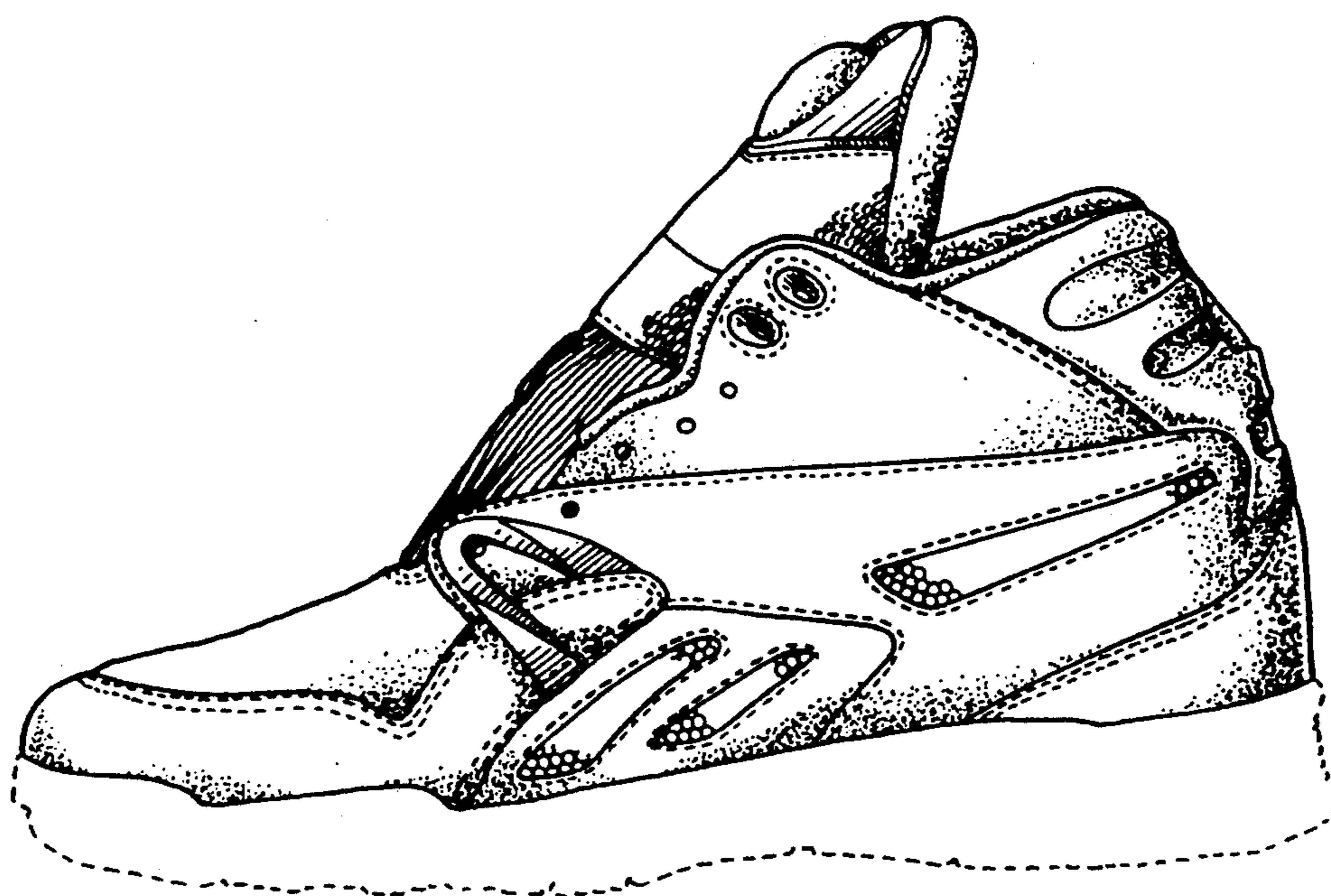

FIG. 2

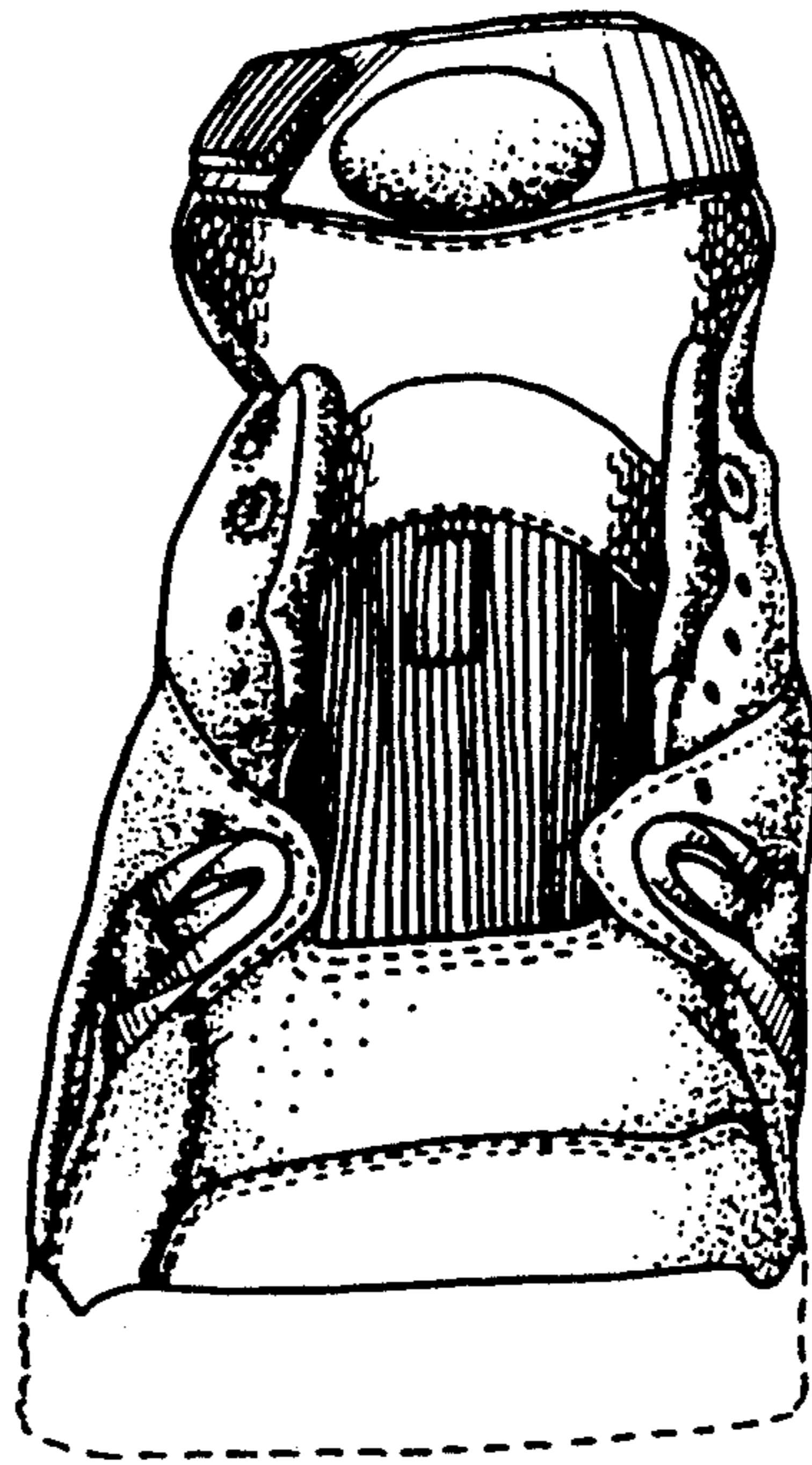

FIG. 3



FIG. 4

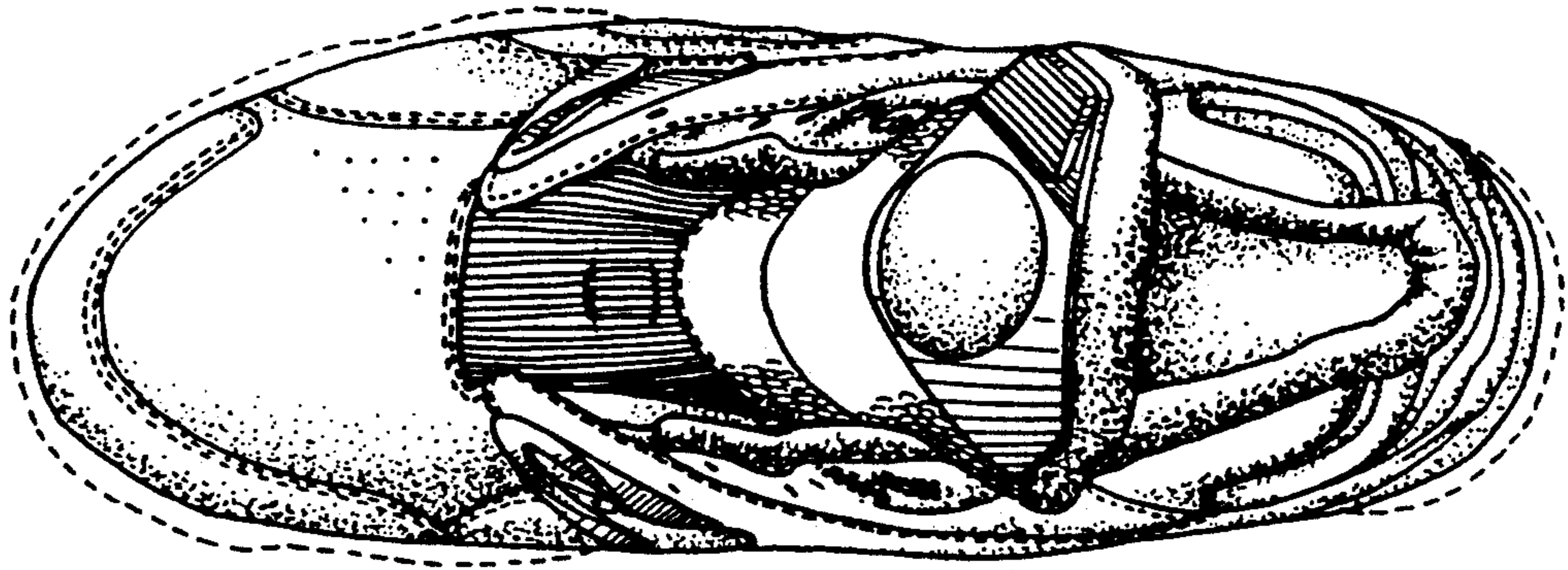

FIG. 5

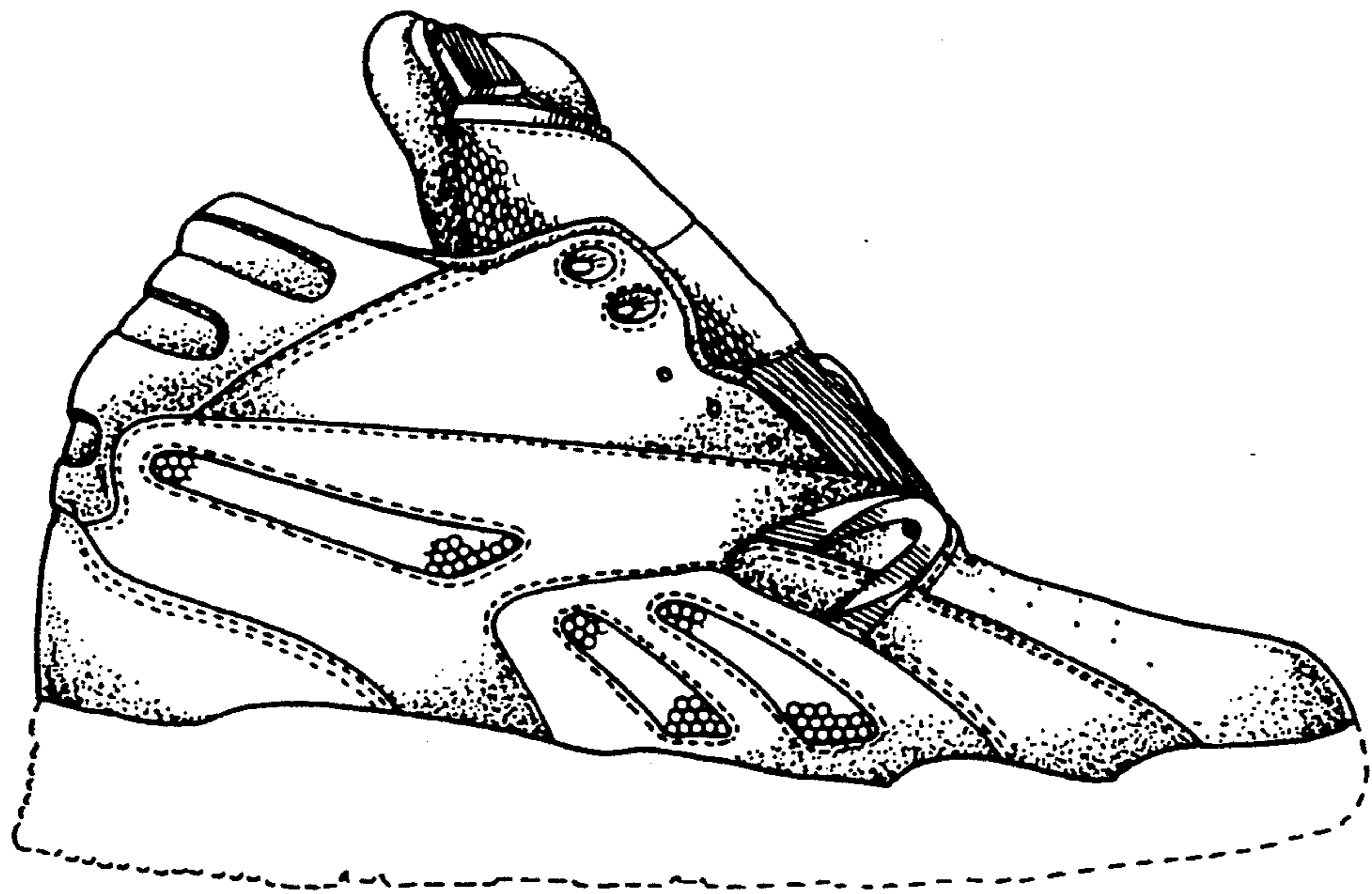

FIG. 6

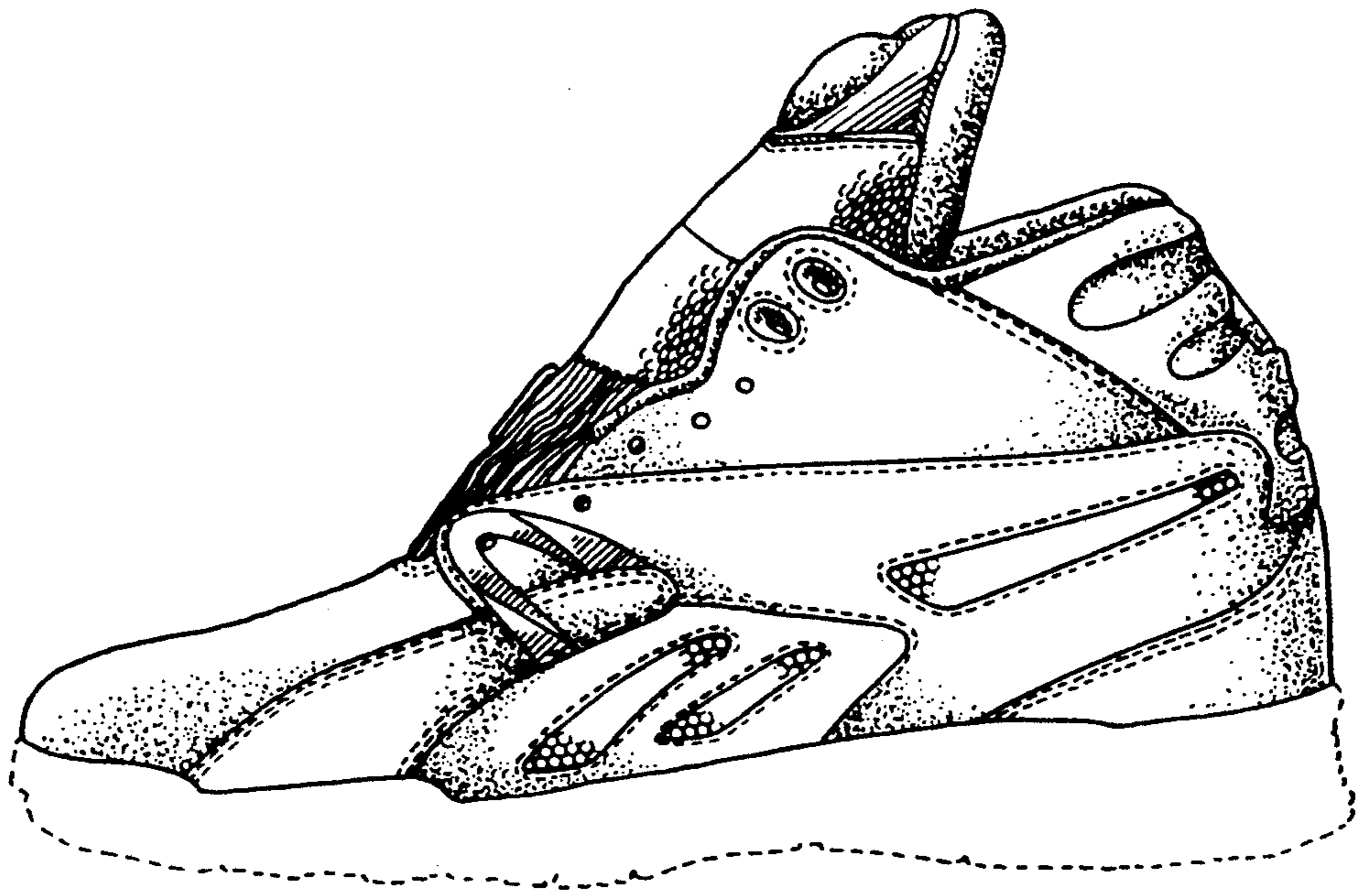

FIG. 7

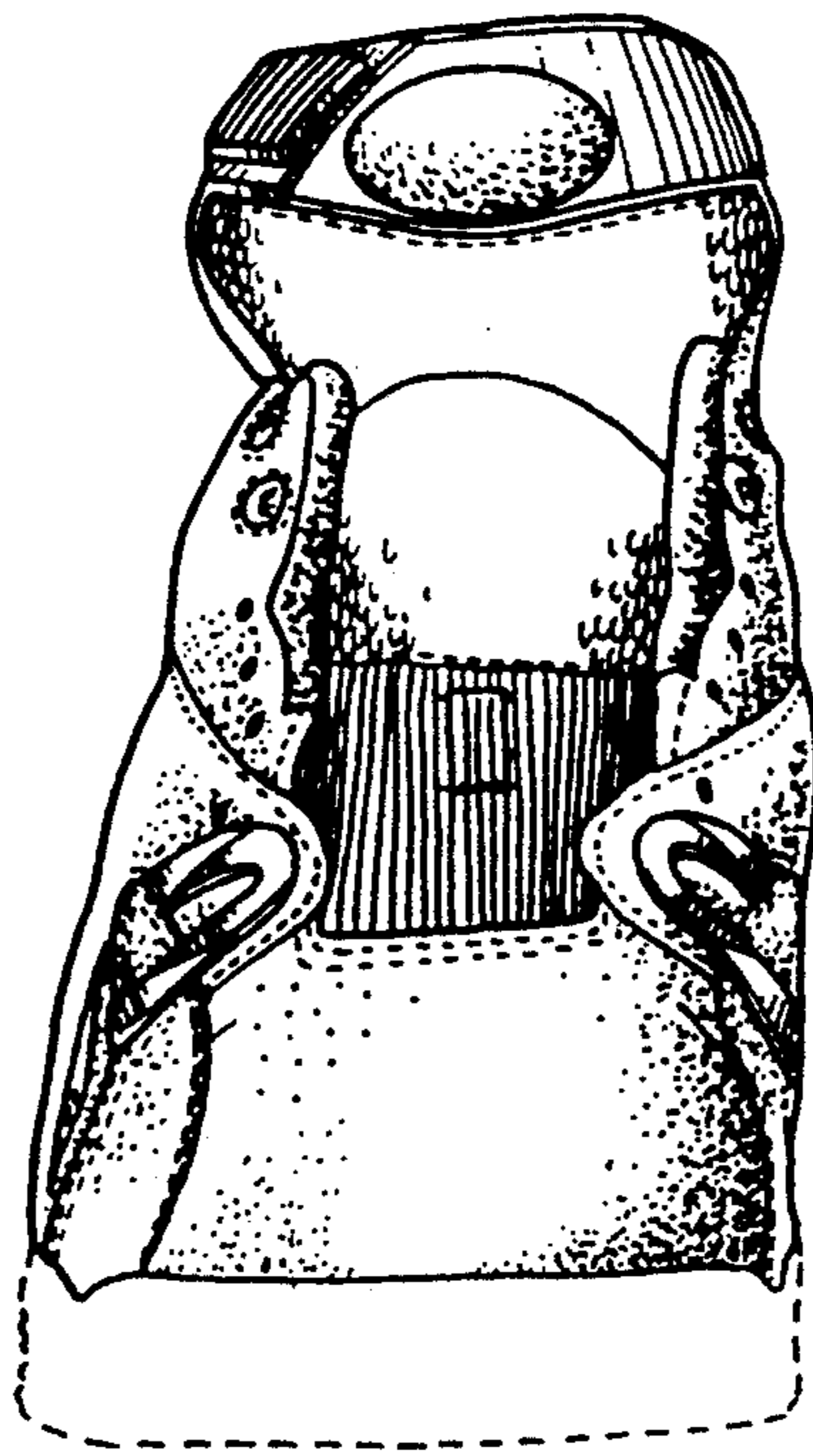

FIG. 8

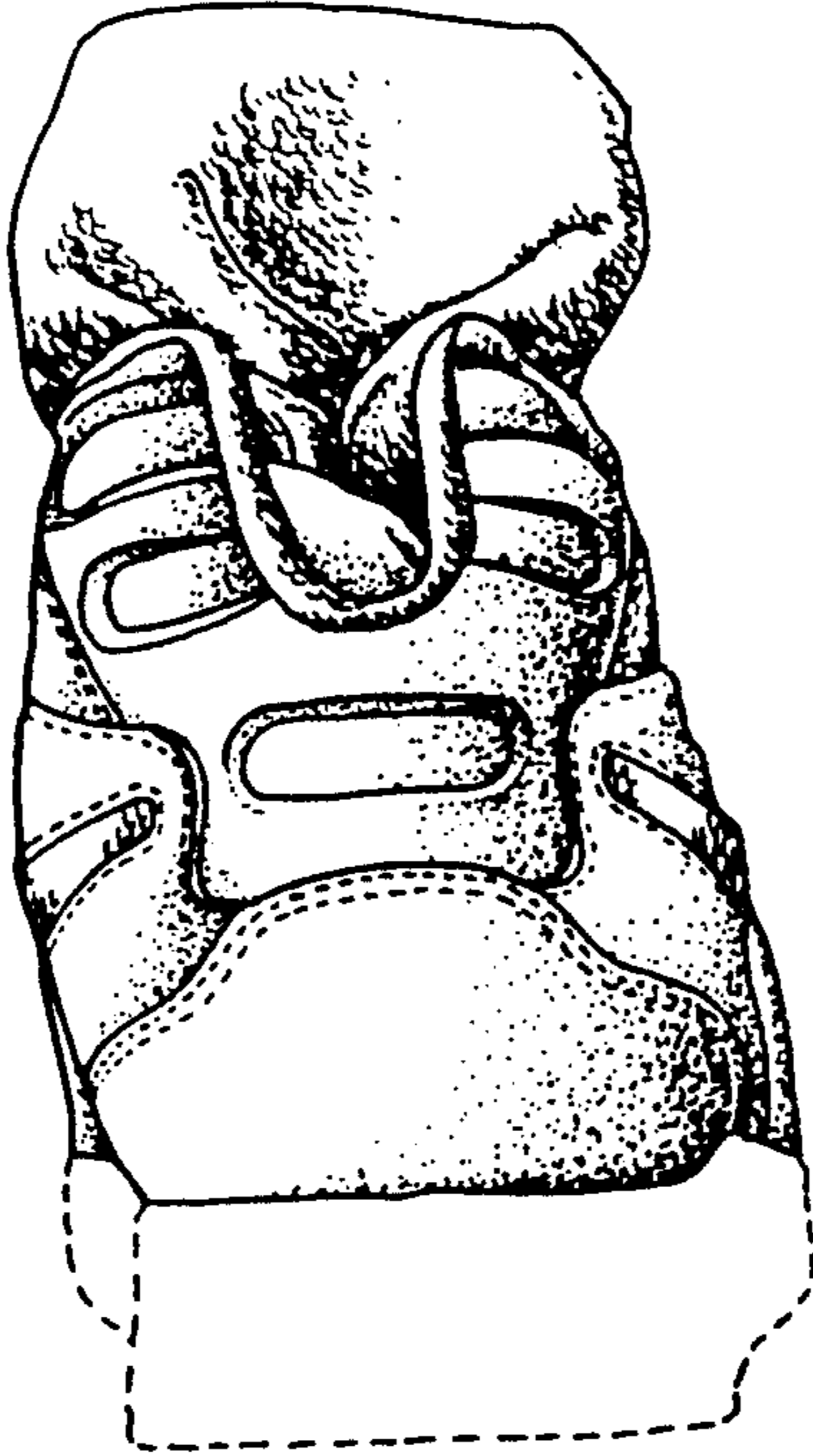

FIG. 9

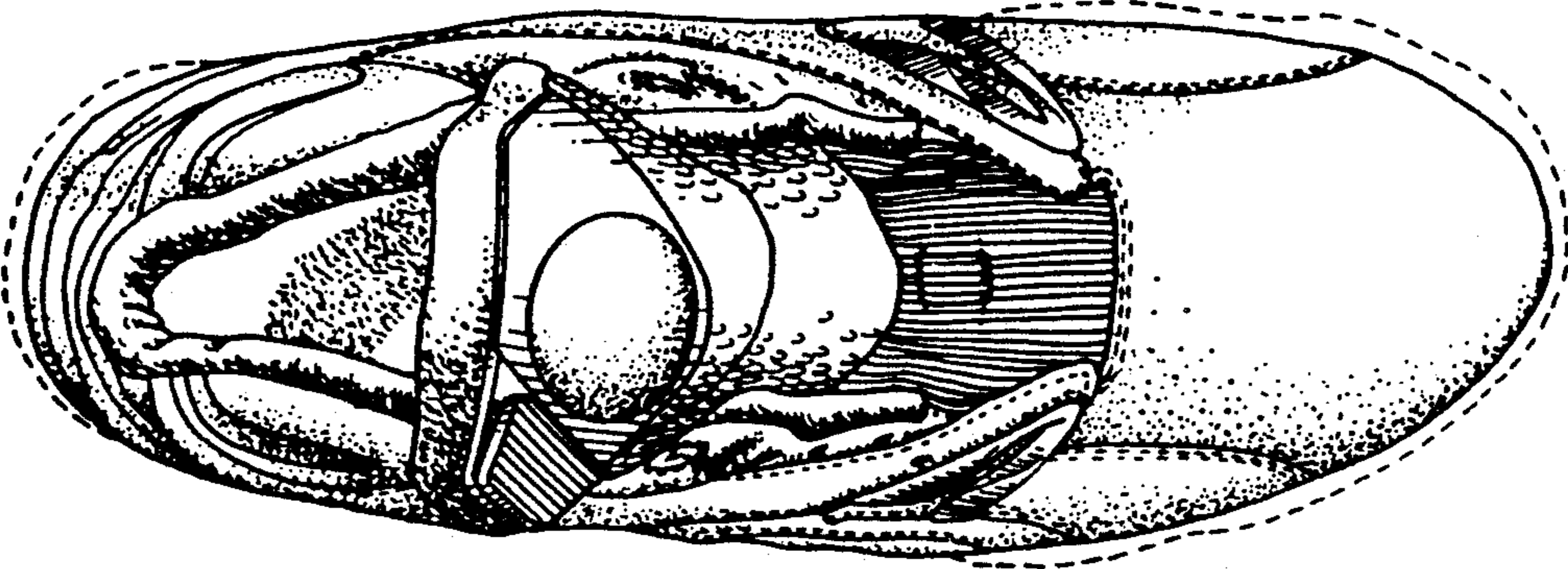

FIG. 10

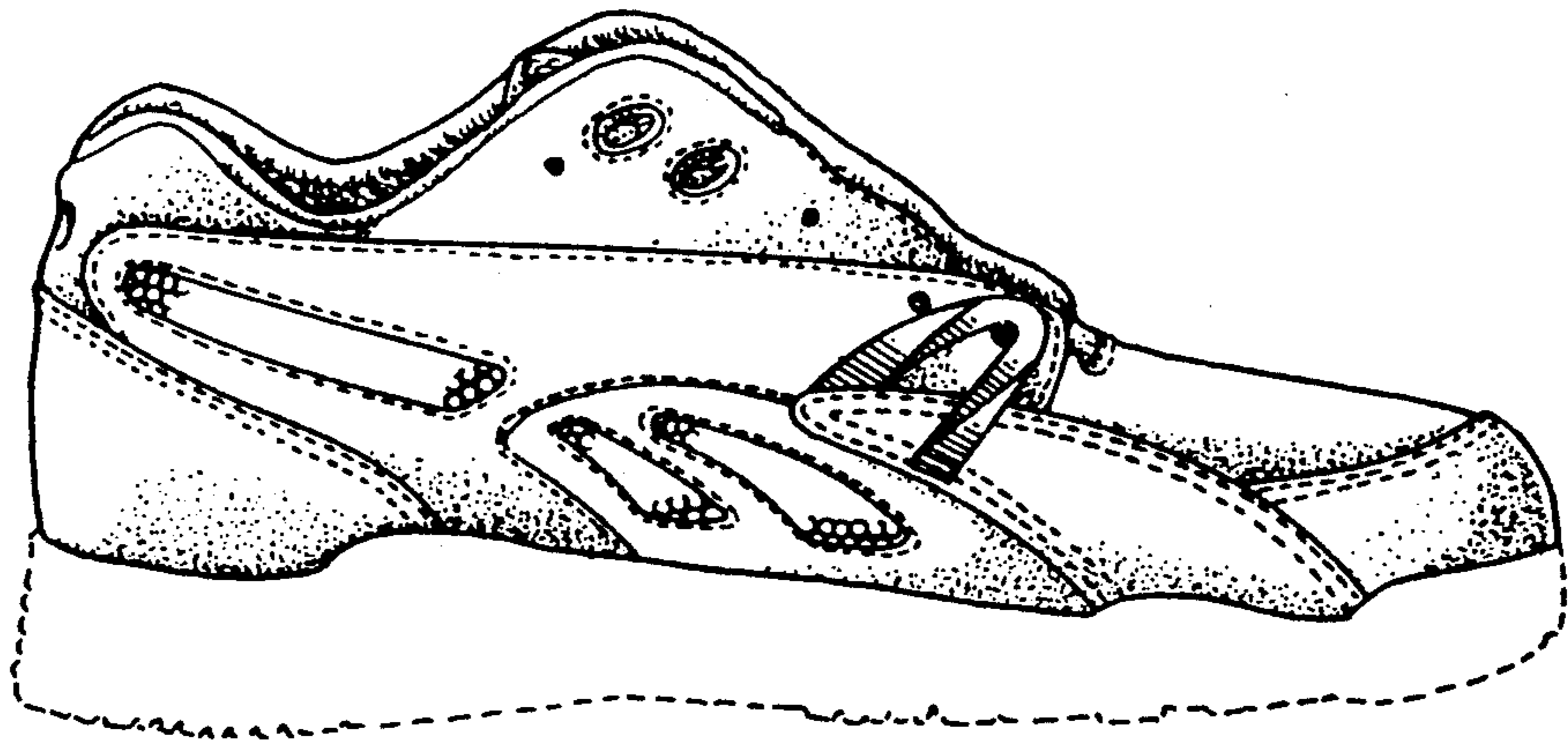

FIG. 11

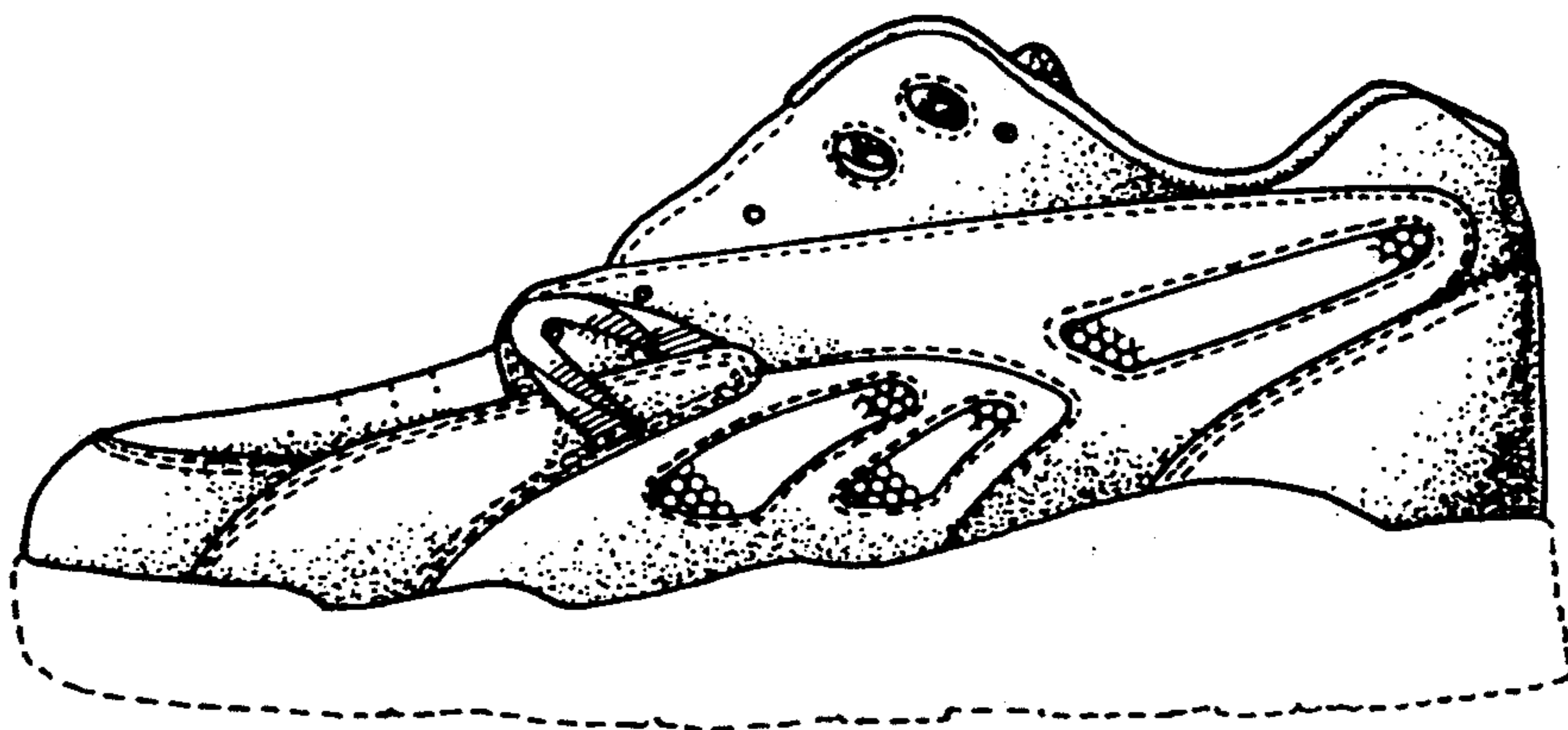

FIG. 12

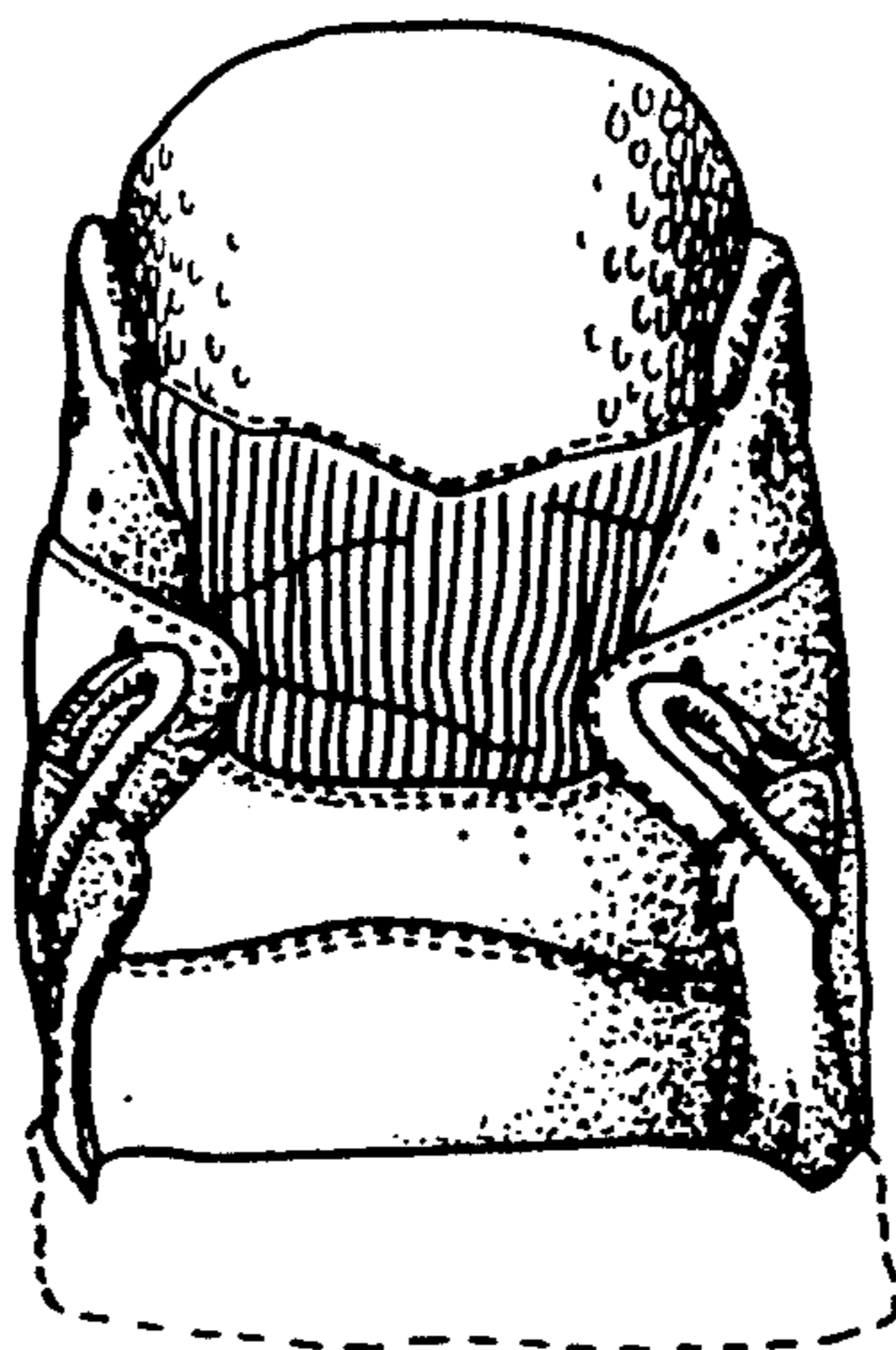

FIG. 13

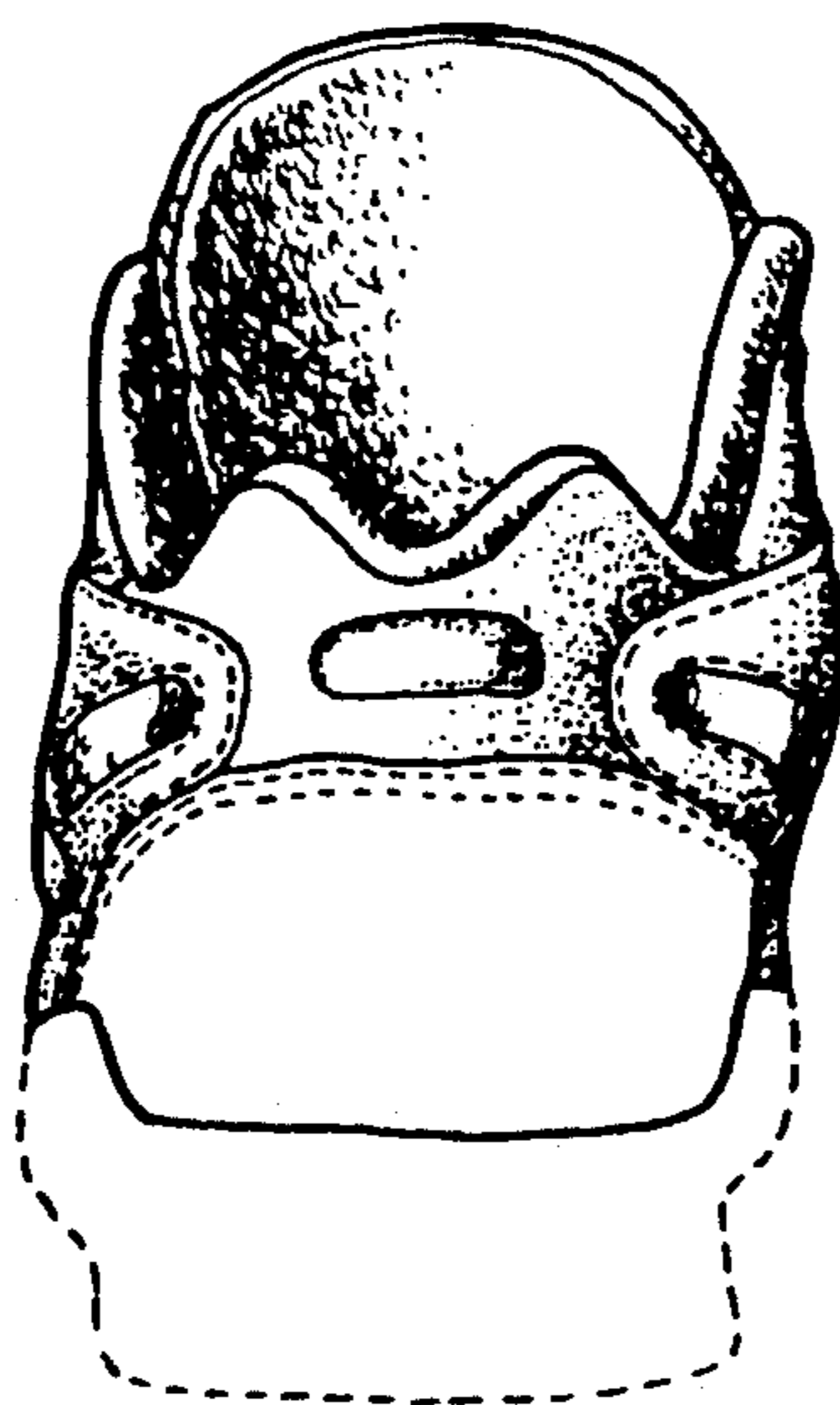

FIG. 14

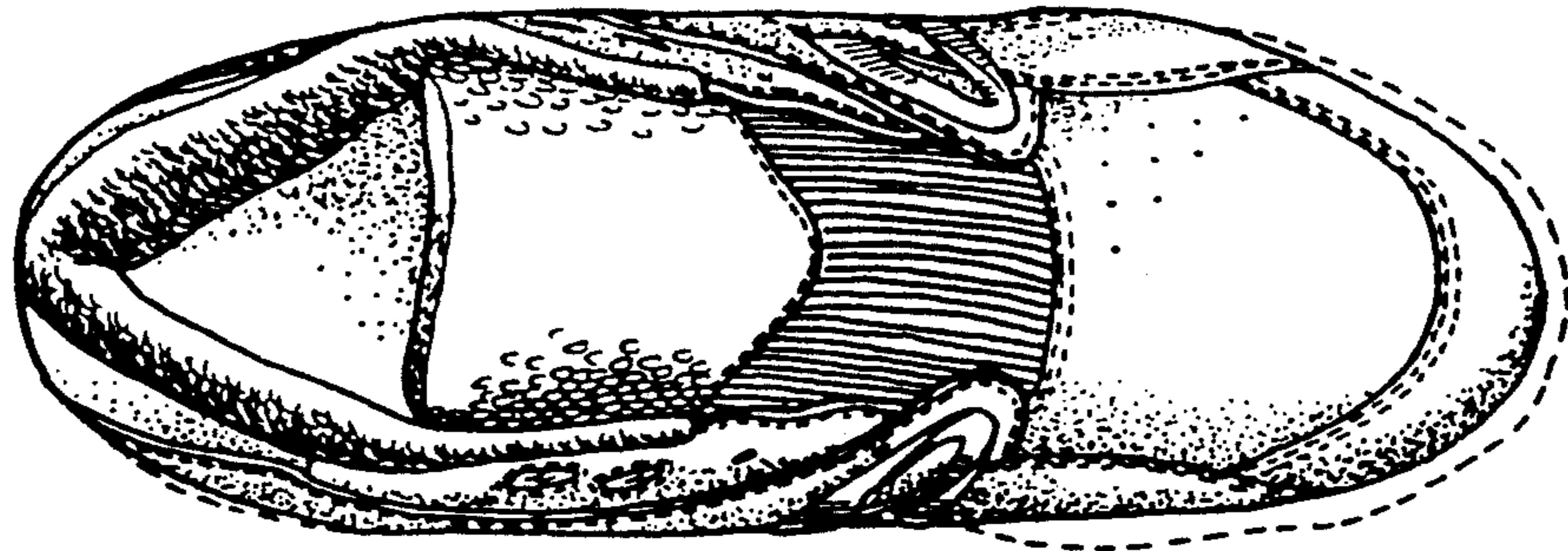

FIG. 15

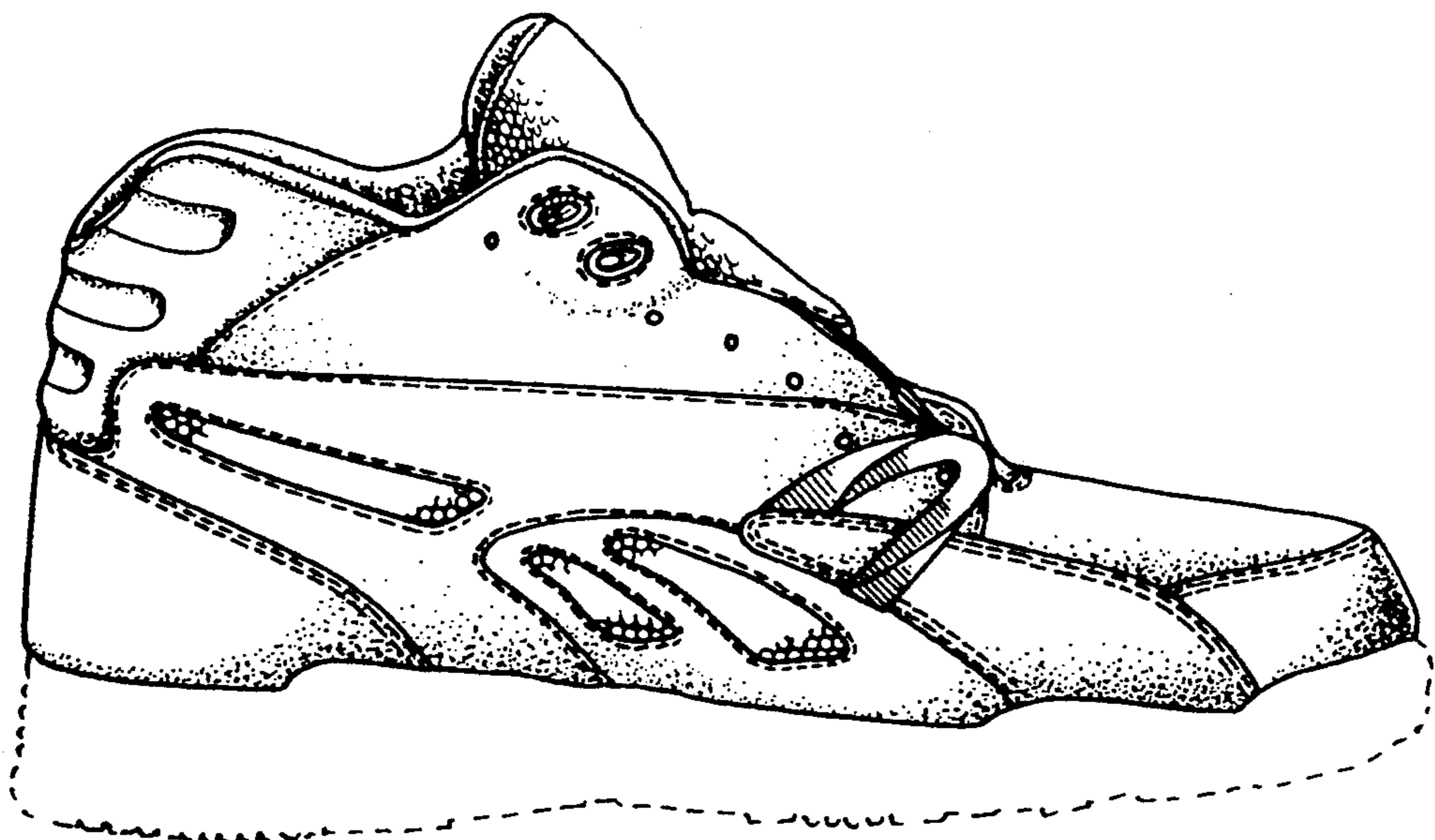

FIG. 16

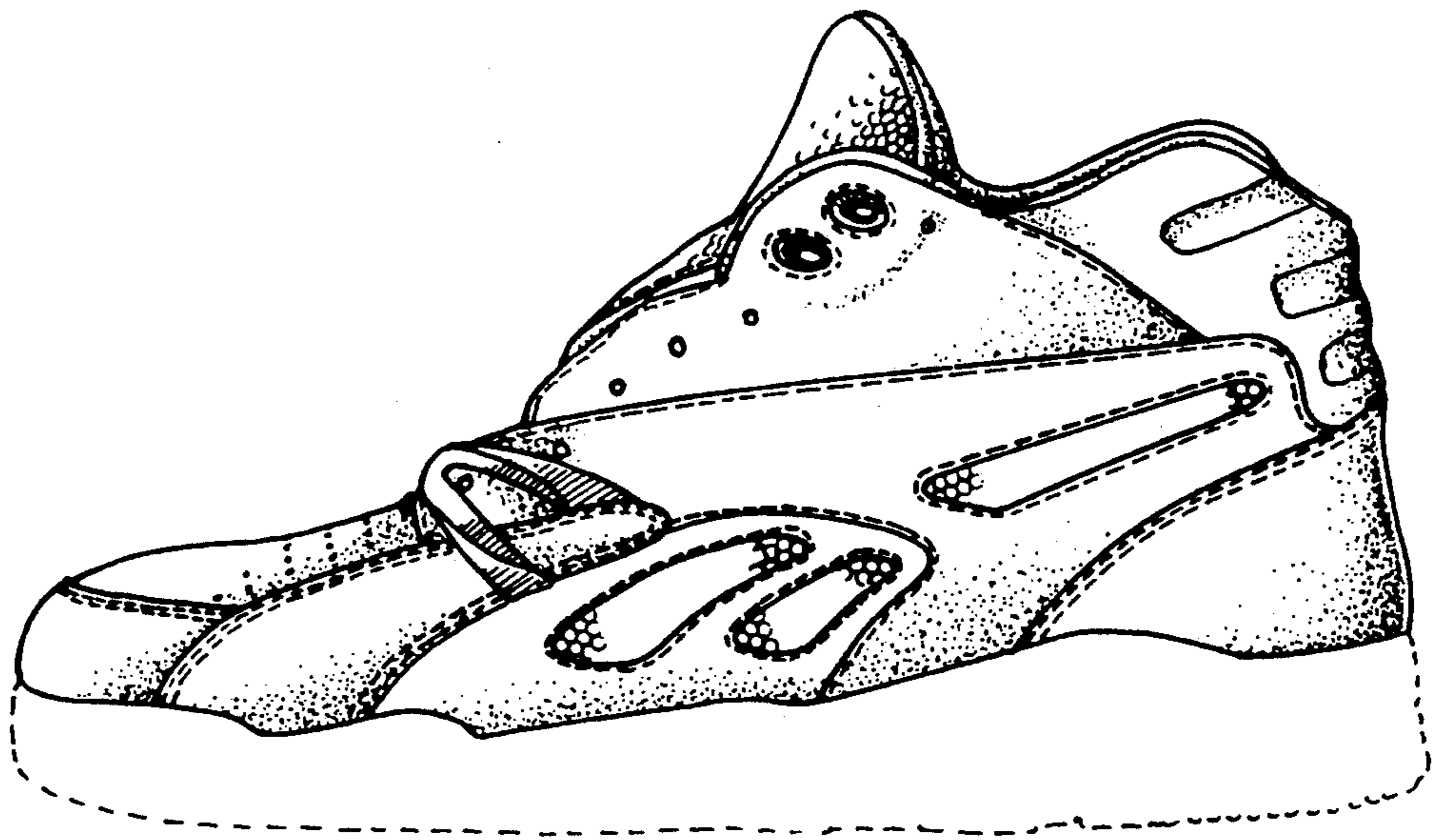

FIG. 17

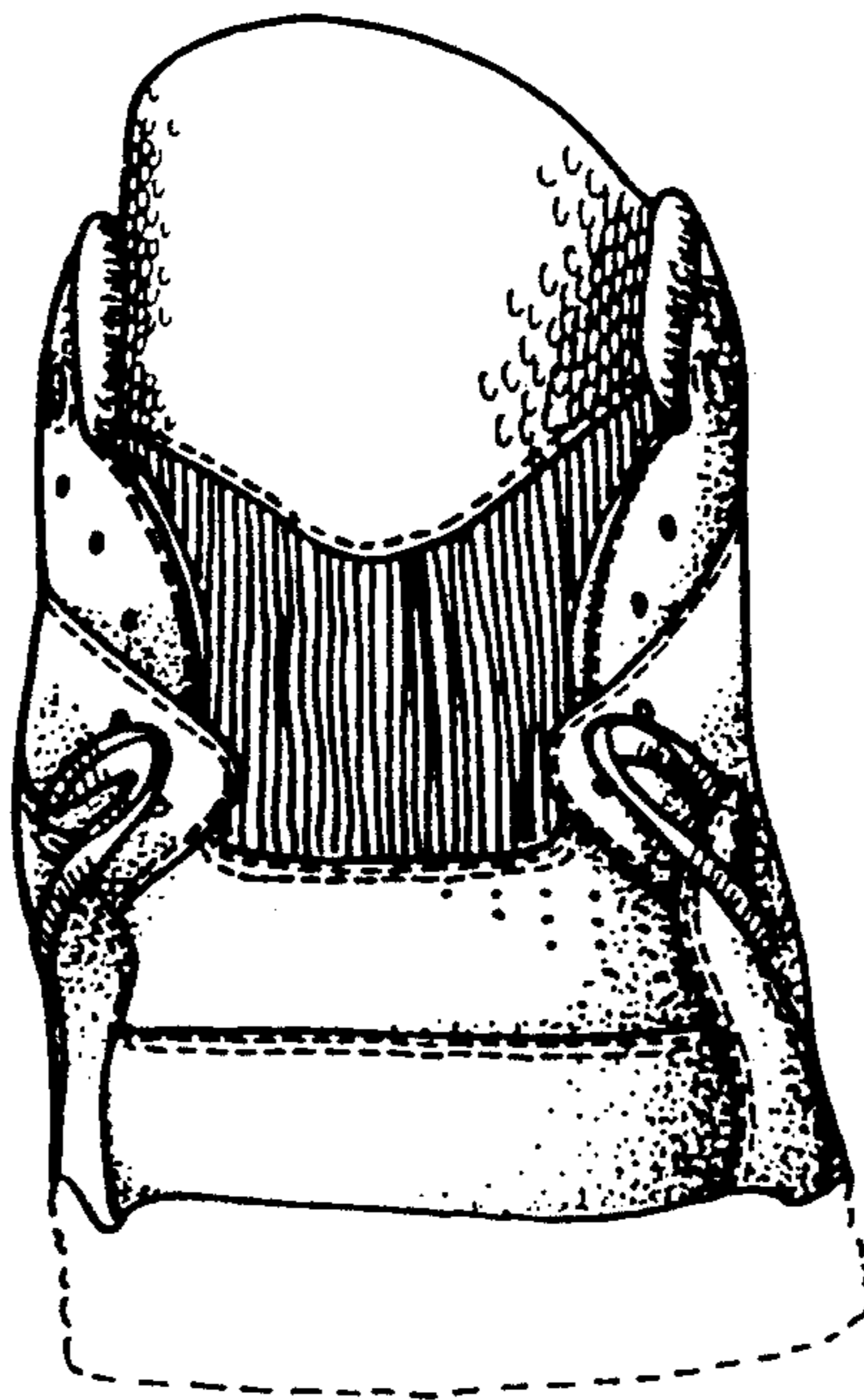

FIG. 18

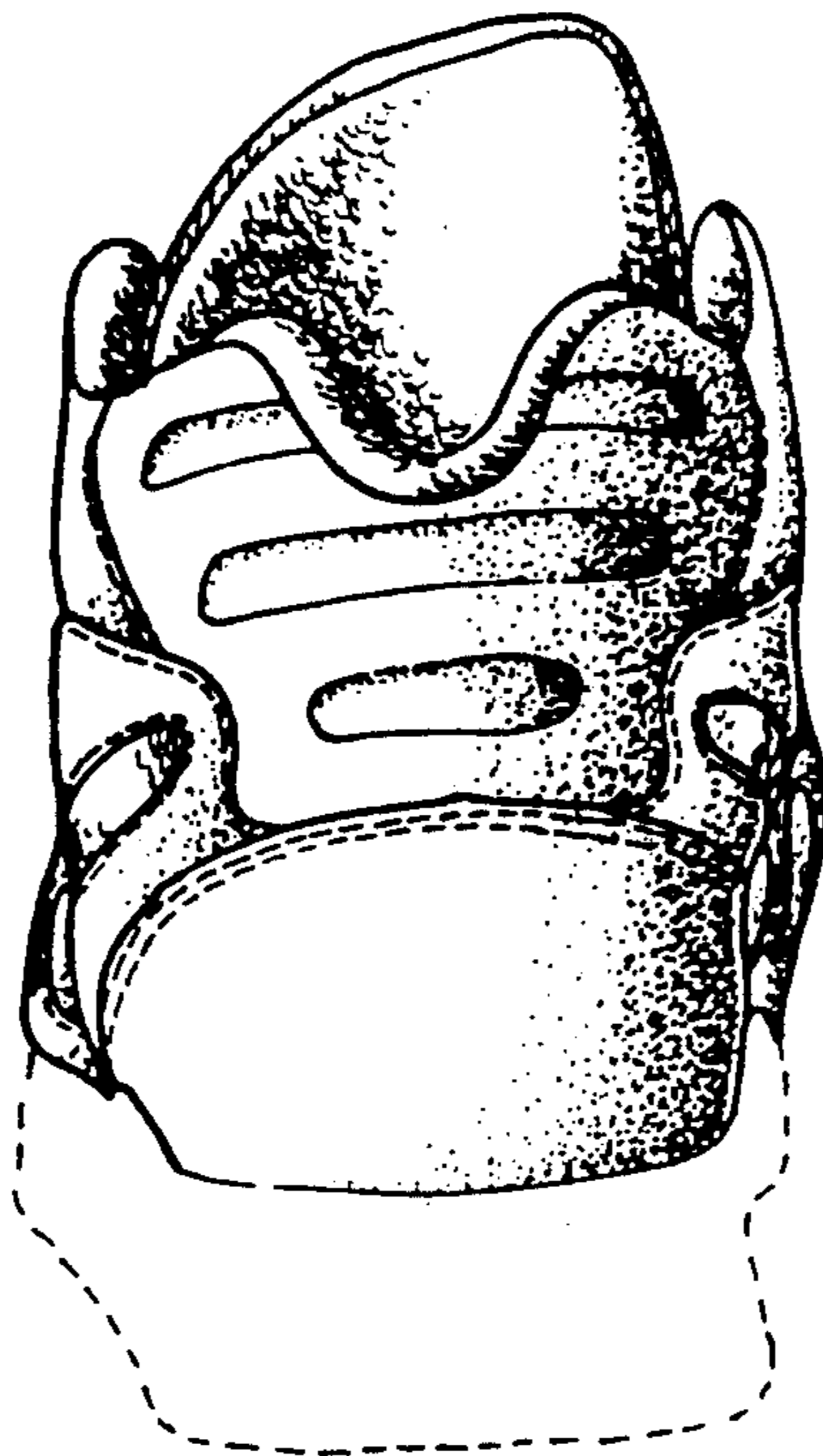

FIG. 19

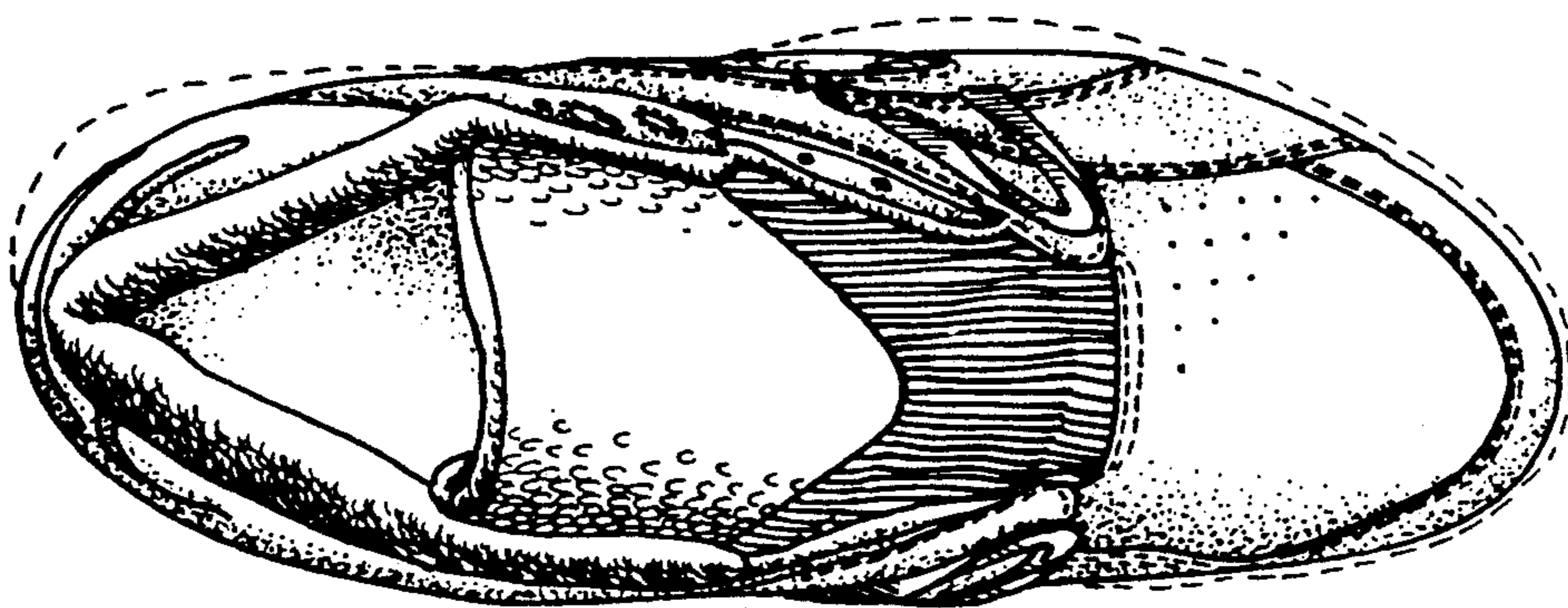

FIG. 20