



US00D323922S

United States Patent [19]

[11] Patent Number: **Des. 323,922**

Emmert

[45] Date of Patent: **** Feb. 18, 1992**

[54] **BOAT SHOE**

914,220 3/1909 Armstrong 36/11
2,212,610 8/1940 Lyness D2/268 X

[76] Inventor: **Donald G. Emmert, 21 Crystal Cir., Burlington, Mass. 01803**

*Primary Examiner—Louis S. Zarfaz
Attorney, Agent, or Firm—Fish & Richardson*

[**] Term: **14 Years**

[57] **CLAIM**

[21] Appl. No.: **530,977**

The ornamental design for a boat shoe, as shown.

[22] Filed: **May 31, 1990**

DESCRIPTION

[52] U.S. Cl. **D2/268**

[58] Field of Search **D2/264, 265, 268, 274, D2/308-314, 320; 36/1, 1.5, 10, 11, 45, 83-92, 99-107, 50, 112-116, 132, 136**

FIG. 1 is a perspective view of a boat shoe showing my new design;

FIG. 2 is a top plan view;

FIG. 3 is a bottom plan view;

FIG. 4 is a right side elevational view;

FIG. 5 is a left side elevational view;

FIG. 6 is a front elevational view; and

FIG. 7 is a rear elevational view.

[56] **References Cited**

U.S. PATENT DOCUMENTS

D. 300,180 3/1989 Bessec et al. D2/268

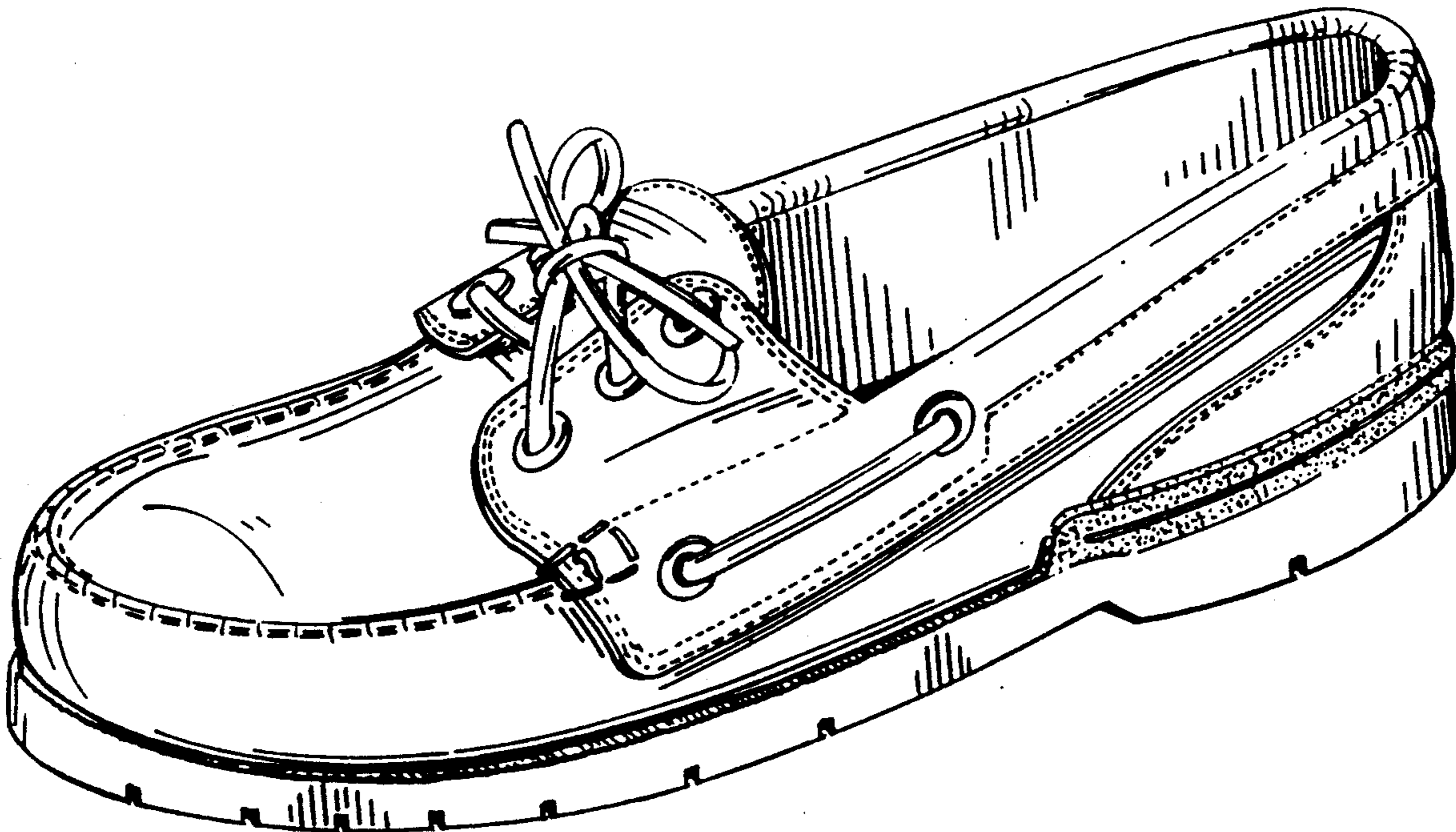

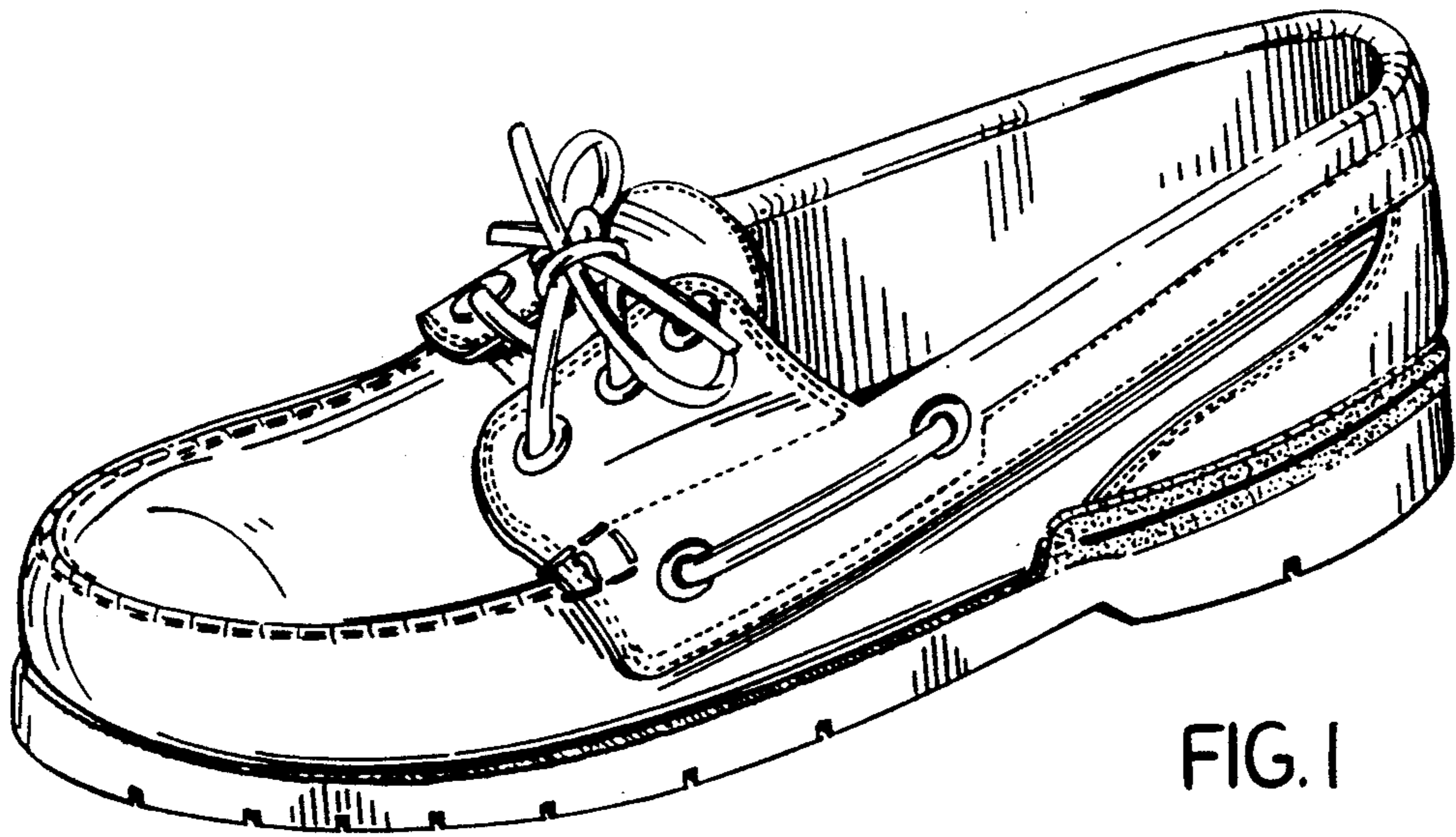

FIG. 1

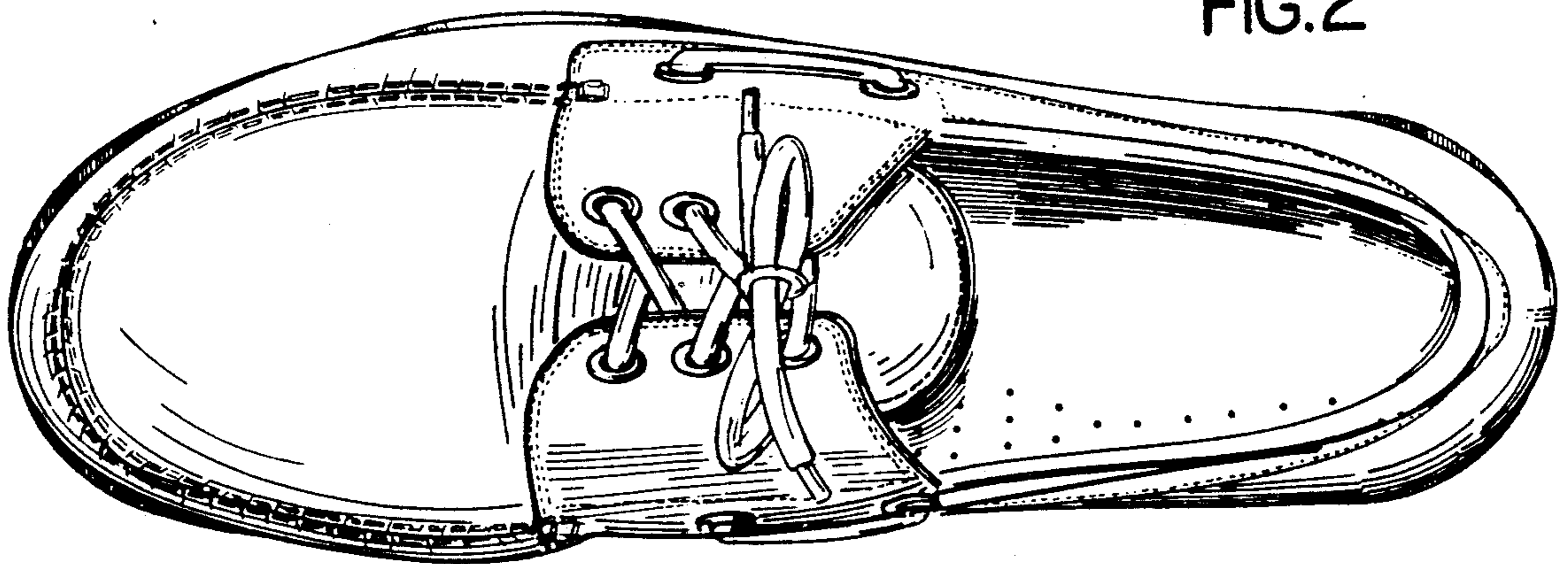

FIG. 2

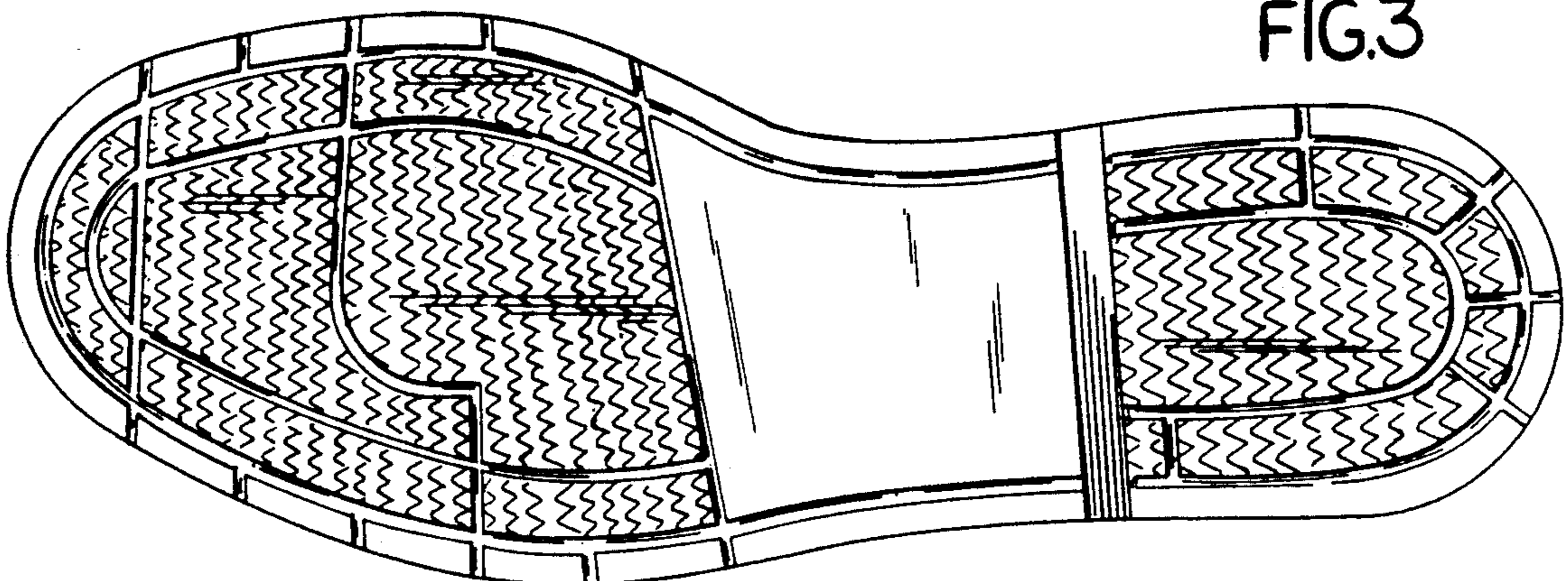

FIG. 3

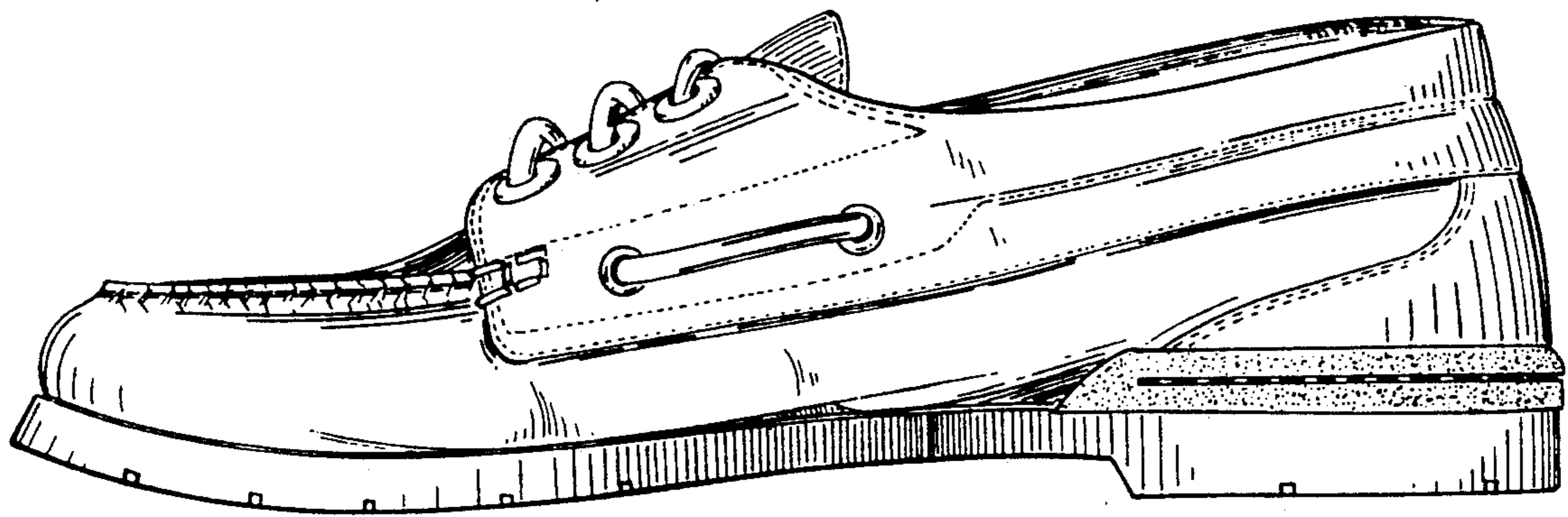

FIG. 4

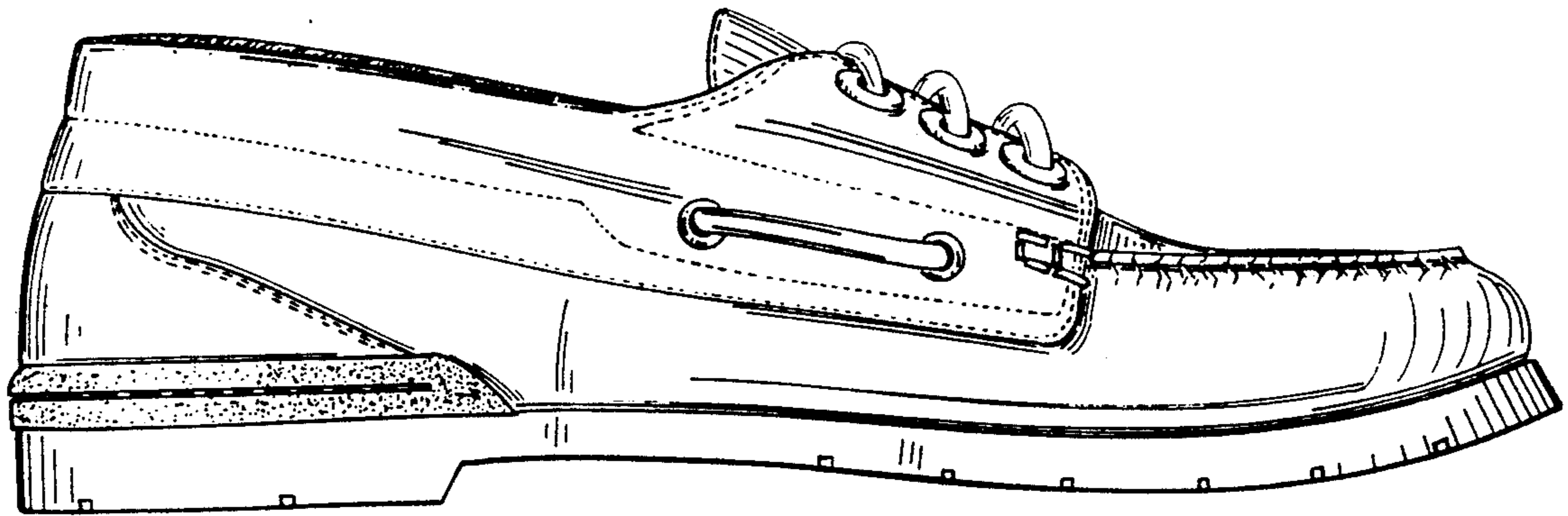

FIG. 5

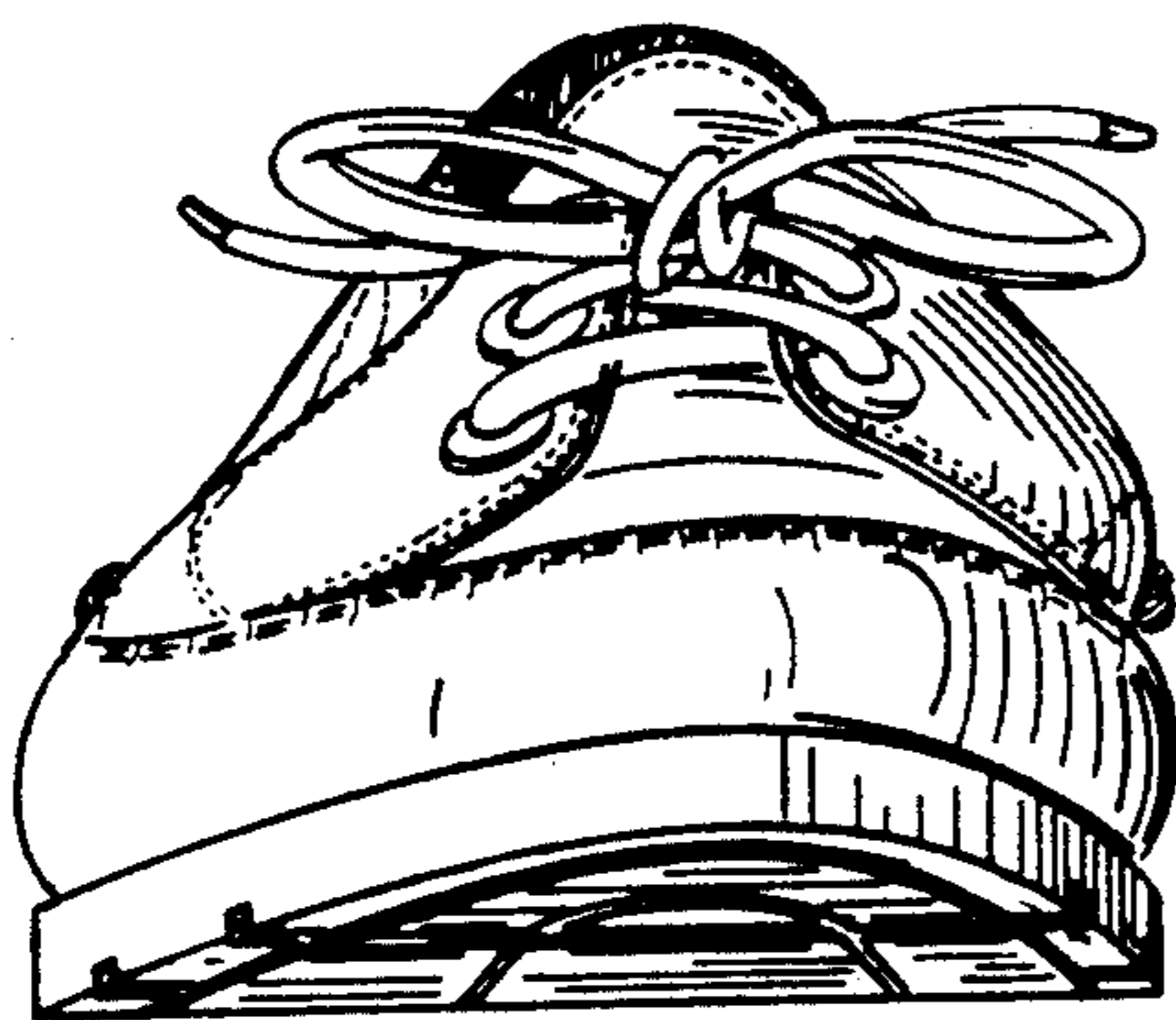

FIG. 6

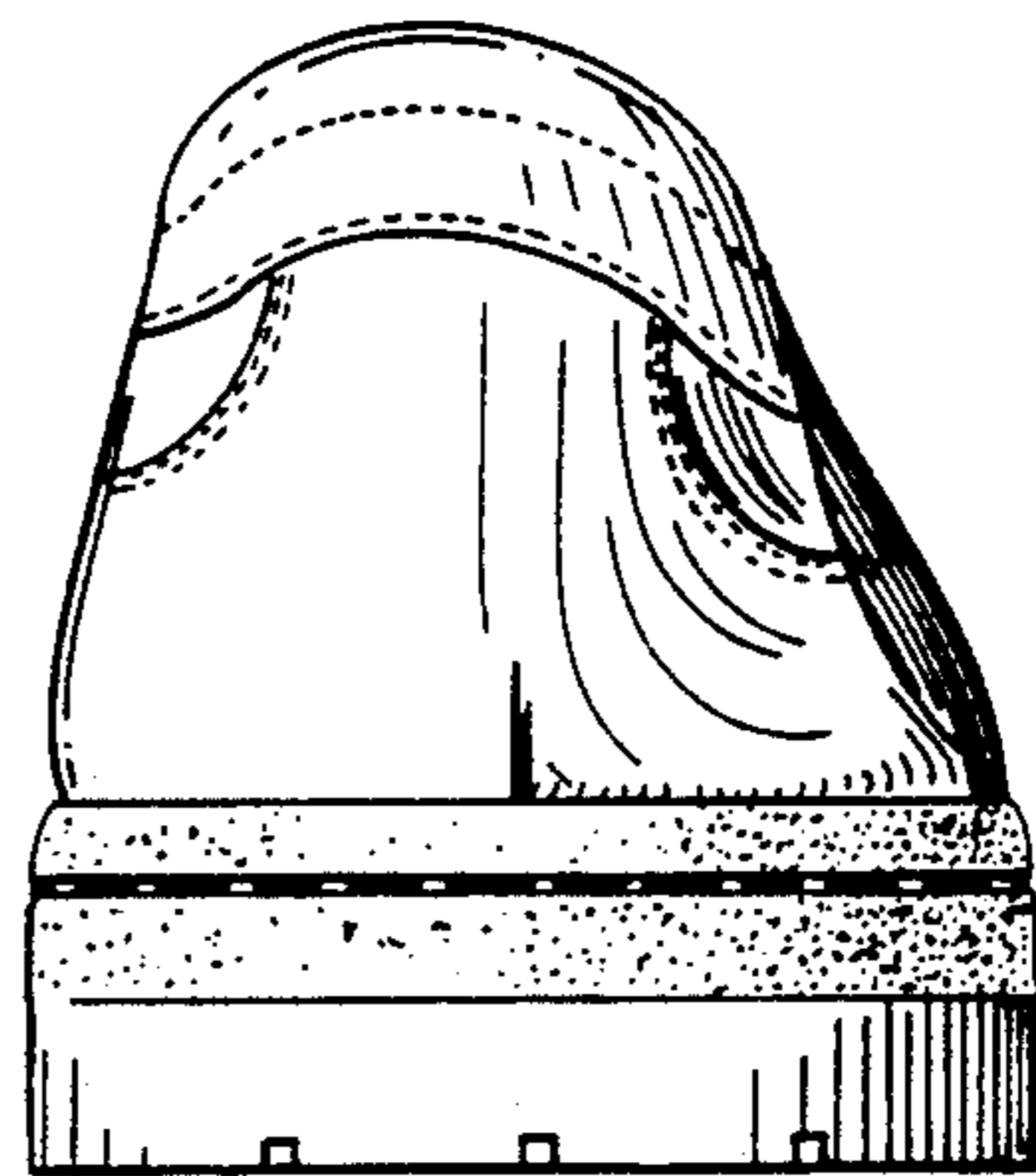

FIG. 7