



US00D323806S

United States Patent [19]

[11] Patent Number: Des. 323,806

Stewart

[45] Date of Patent: \*\* Feb. 11, 1992

[54] VEHICLE WHEEL SEGMENT

OTHER PUBLICATIONS

[75] Inventor: Charles H. Stewart, Clawson, Mich.

Honda Civic Brochure, 9/89, p. 7, Wheel on Honda Civic Si.

[73] Assignee: General Motors Corporation, Detroit, Mich.

1990 Tread Design Guide, p. 88, PBL—Custom Wheels, top left center of page, PBL 62.

[\*\*] Term: 14 Years

Primary Examiner—James M. Gandy  
Attorney, Agent, or Firm—Herbert Furman

[21] Appl. No.: 608,960

[57] CLAIM

[22] Filed: Nov. 5, 1990

The ornamental design for a vehicle wheel segment, as shown.

[52] U.S. Cl. .... D12/209

[58] Field of Search ..... D12/209, 210; 301/64 R,  
301/64 SD, 65, 37 R

DESCRIPTION

[56] References Cited

FIG. 1 is a front elevational view of a vehicle wheel segment showing my new design.

FIG. 2 is a partial sectional view taken generally along the plane indicated by line 2—2 of FIG. 1, and

FIG. 3 is a partial sectional view taken generally along the plane indicated by line 3—3 of FIG. 1.

U.S. PATENT DOCUMENTS

- D. 292,390 10/1987 Ruzzin ..... D12/211
- D. 303,949 10/1989 Nakatsuka ..... D12/211

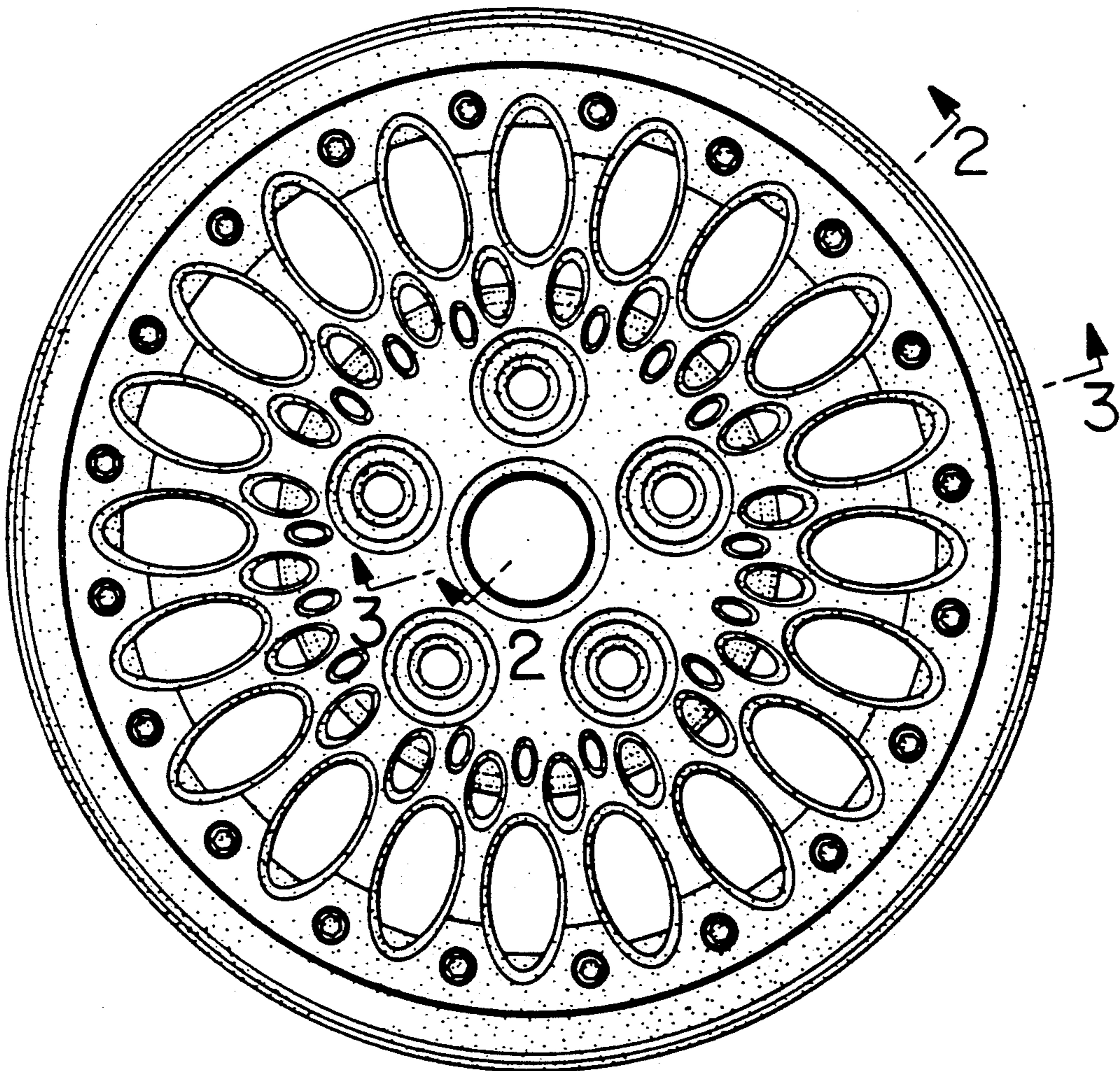

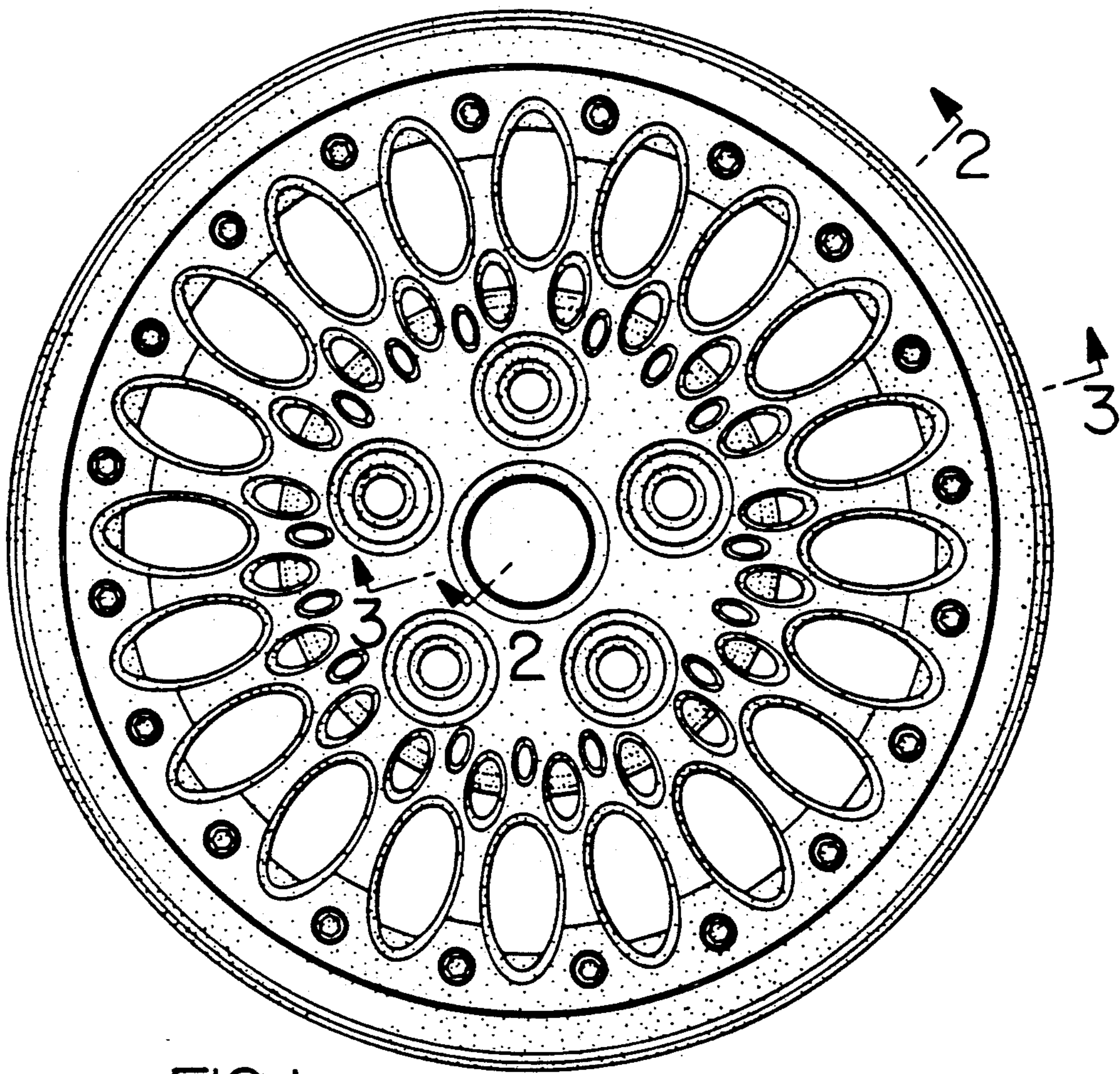

FIG 1

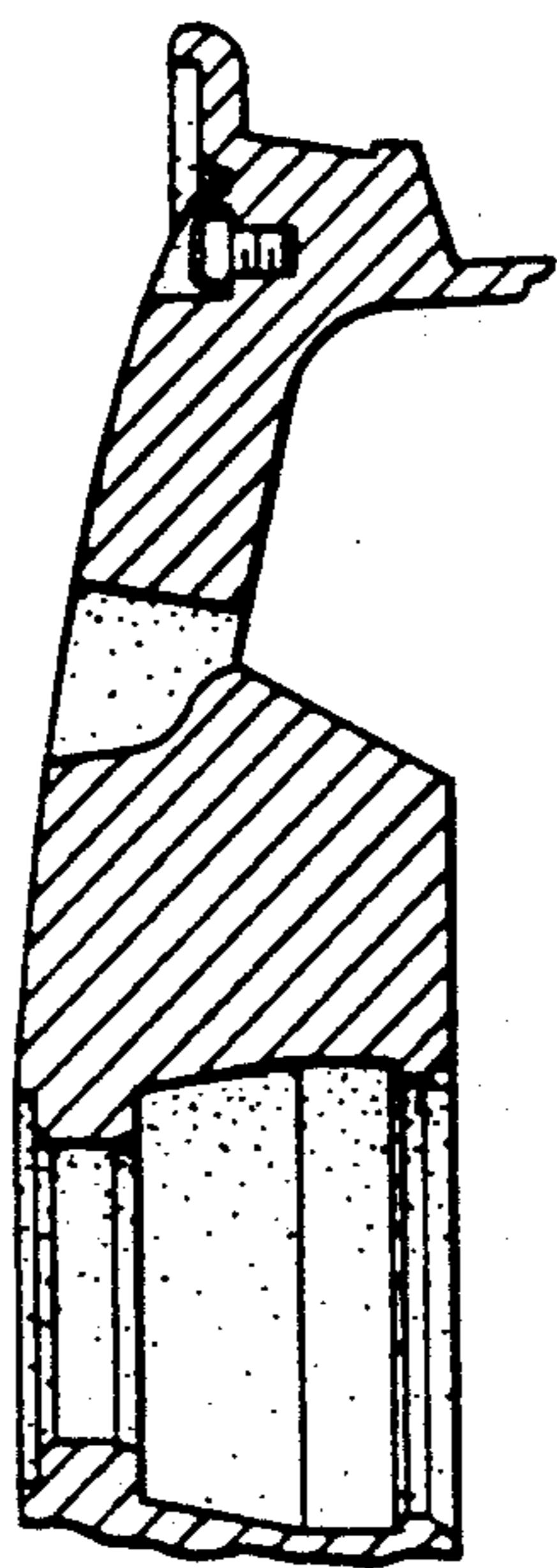

FIG 2

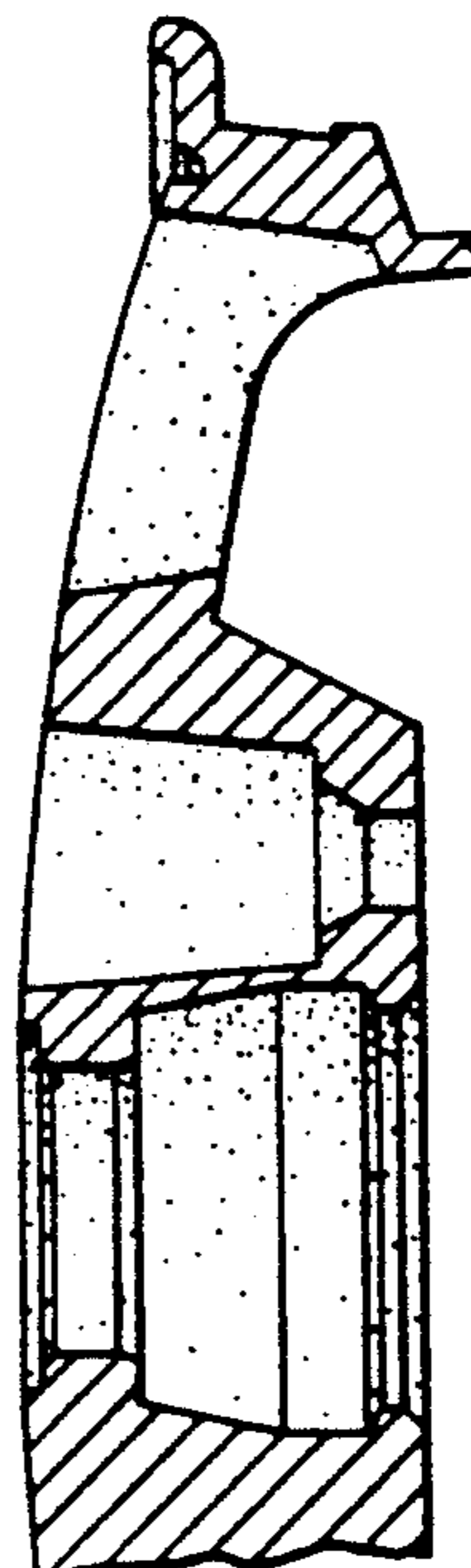

FIG 3