



US00D323803S

United States Patent [19]

[11] Patent Number: Des. 323,803

Shimasaki

[45] Date of Patent: ** Feb. 11, 1992

[54] COMBINED VEHICLE BODY COVER AND SUPPORT HOUSING UNIT

Primary Examiner—James M. Gandy
Attorney, Agent, or Firm—Cushman, Darby & Cushman

[75] Inventor: Isao Shimasaki, Kumamoto, Japan

[57] CLAIM

[73] Assignee: Kabushiki Kaisha JCS, Kumamoto, Japan

The ornamental design for a combined vehicle body cover and support housing unit, as shown and described.

[**] Term: 14 Years

DESCRIPTION

[21] Appl. No.: 432,968

FIG. 1 is a rear elevation view of a combined vehicle body cover and support housing unit showing my new design;

[22] Filed: Nov. 7, 1989

FIG. 2 is a top plan view thereof;

[30] Foreign Application Priority Data

May 12, 1989 [JP] Japan 1-17376

FIG. 3 is a front elevation view thereof;

[52] U.S. Cl. D12/156

FIG. 4 is a bottom plan view thereof;

[58] Field of Search D12/156; 296/95.1, 136; 160/370.2; 135/88

FIG. 5 is a left side elevation view thereof;

FIG. 6 is a right side elevation view thereof;

FIG. 7 is a perspective view thereof;

[56] References Cited

FIG. 8 is an enlarged cross-sectional view thereof taken along line VIII—VIII in FIG. 1;

U.S. PATENT DOCUMENTS

4,131,269 12/1978 Brattrud 160/370.2

FIG. 9 is an enlarged fragmentary sectional view thereof taken along line IX—IX in FIG. 2;

4,856,842 8/1989 Ross et al. 296/136

FIG. 10 is a rear elevation view thereof on a reduced scale shown mounted on the rear deck of a vehicle body; and

FOREIGN PATENT DOCUMENTS

2610350 8/1988 Japan 135/88

FIG. 11 is a left side elevation view thereof on a reduced scale shown mounted on the rear deck of a vehicle body with the cover extended in condition of use for covering the vehicle body.

OTHER PUBLICATIONS

J. C. Whitney Catalog No. 495P, ©1988, p. G, Rear Deck Spoiler, lower left center of page.

J. C. Whitney Catalog No. 495P, ©1988, p. 139, Polyurethane Rear Deck Spoiler, bottom left center of page.

The broken lines shown in FIGS. 10 and 11 of the drawing are for illustrative purposes only and form no part of the claimed design.

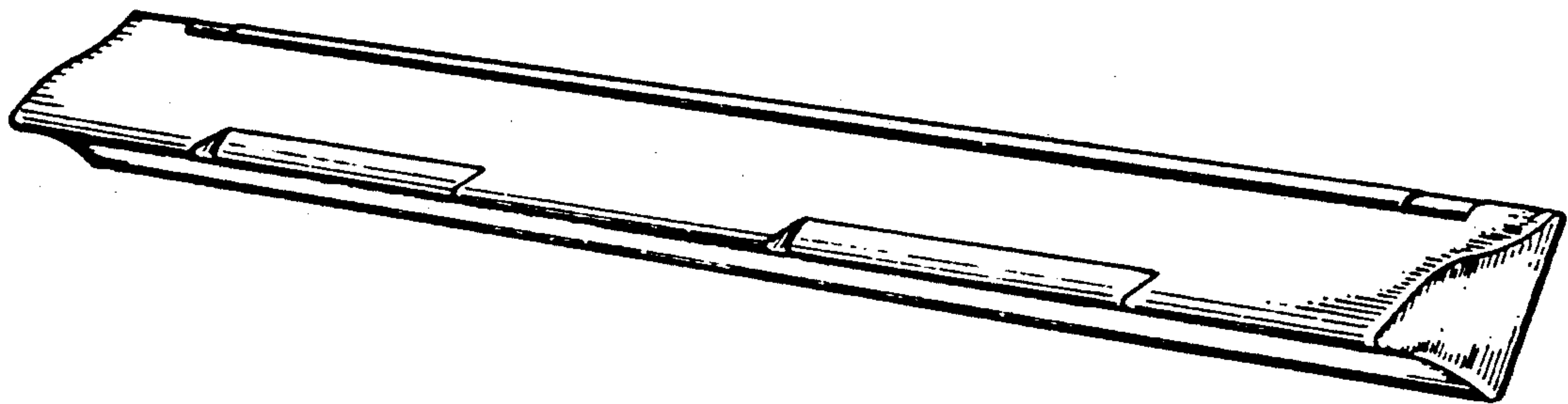

FIG. 1.

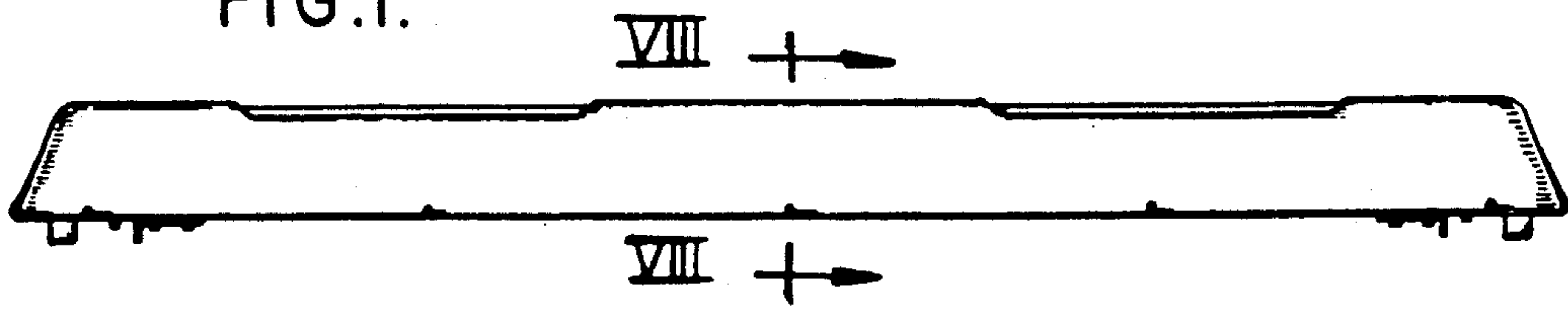

FIG. 2.

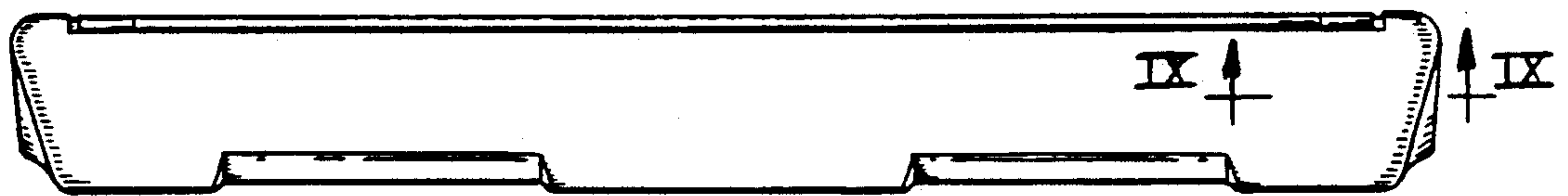

FIG. 3.

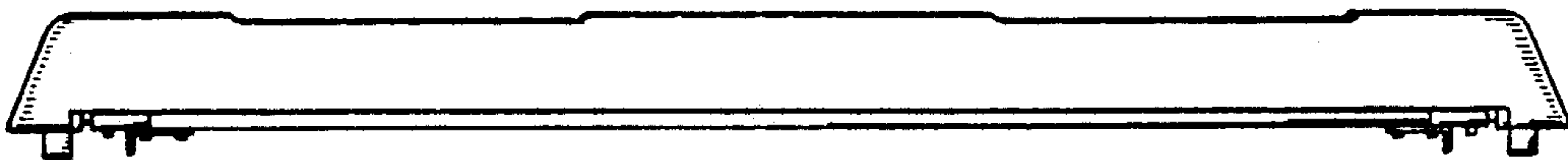

FIG. 4.



FIG. 5.

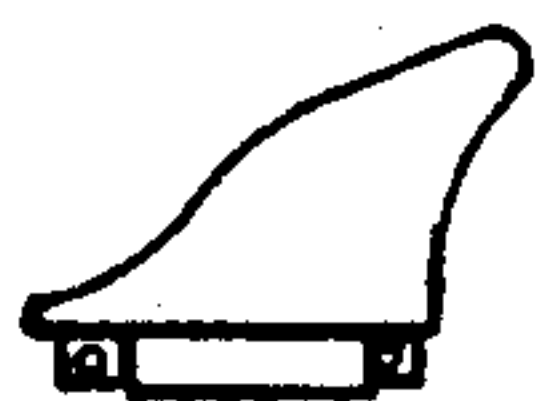

FIG. 6.



FIG. 7.

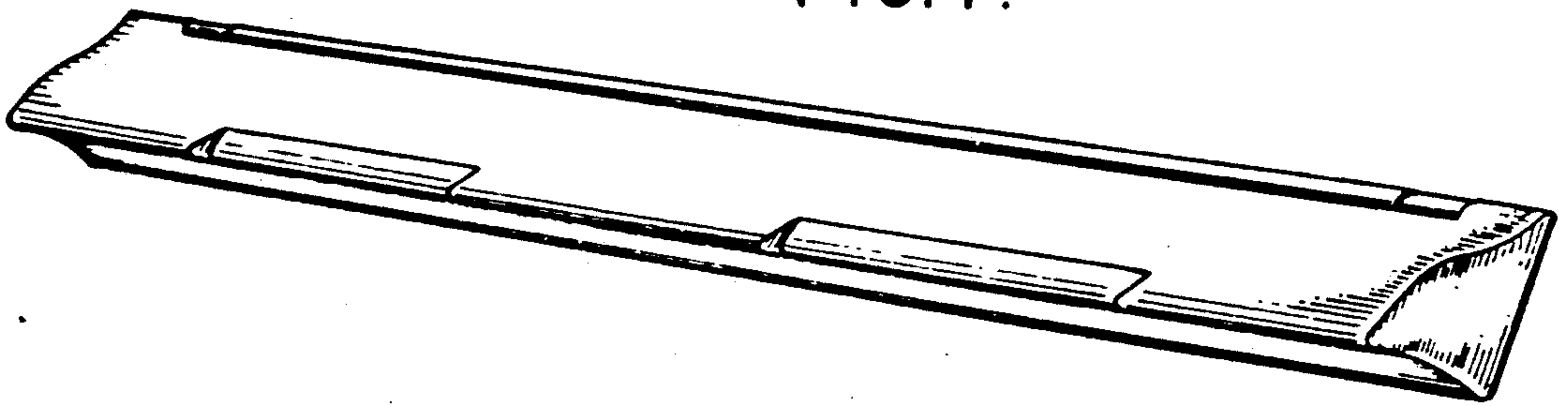

FIG. 8.

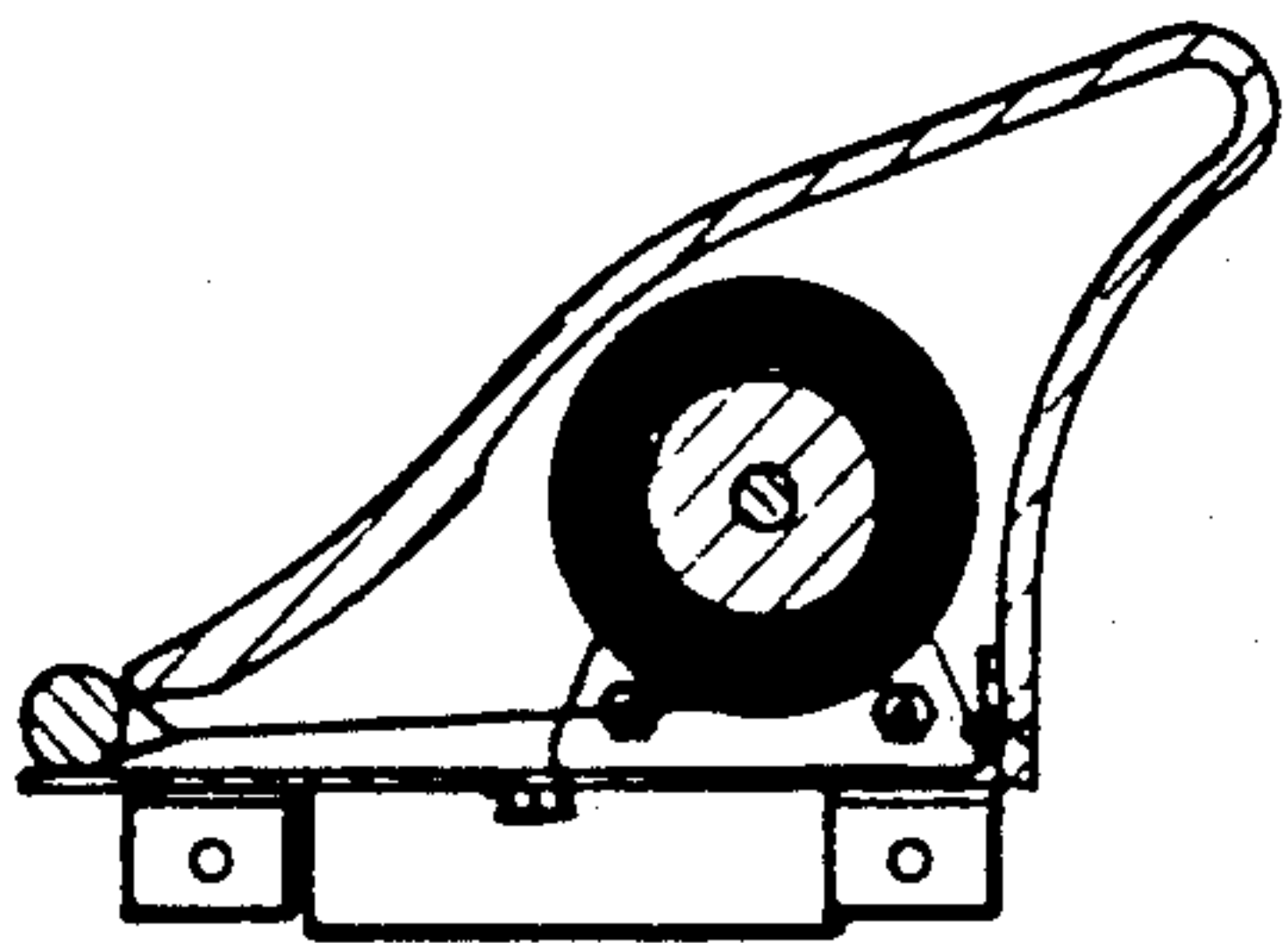

FIG. 9.

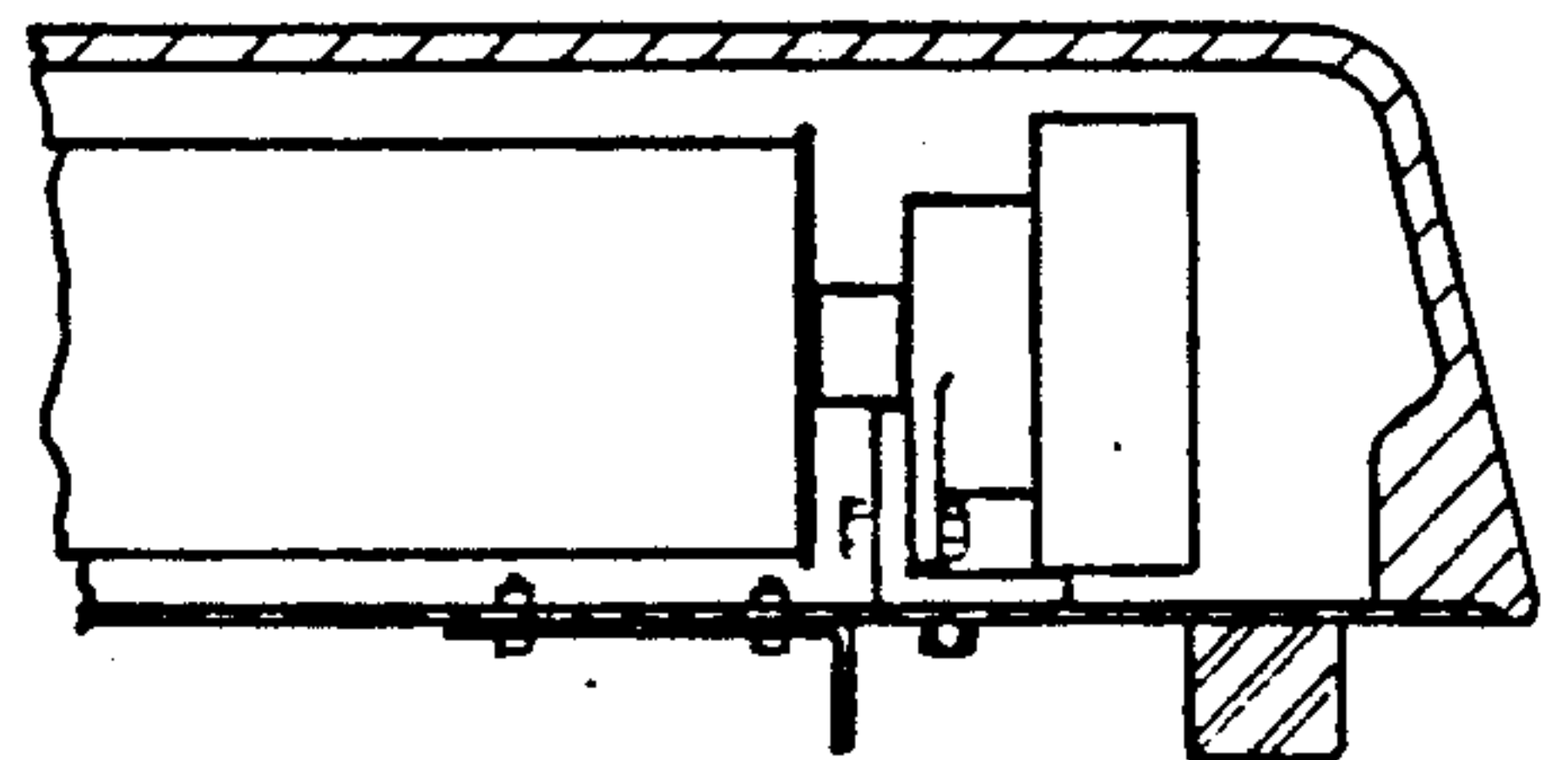

FIG. 10.

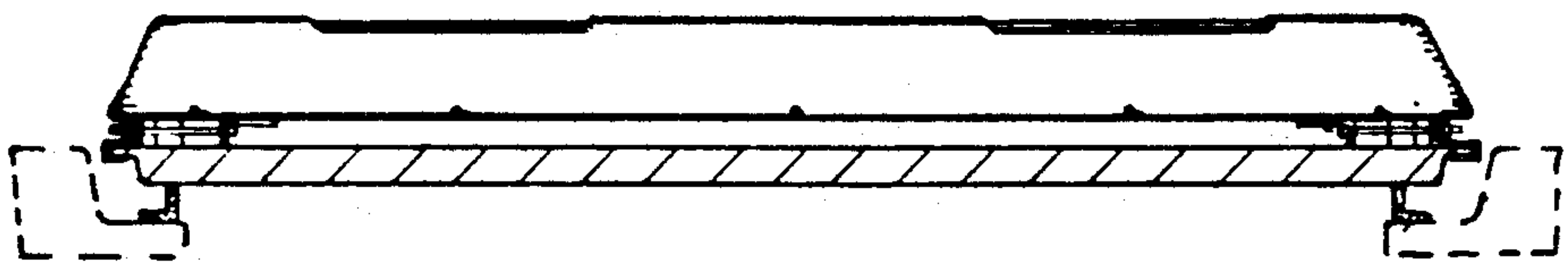

FIG. 11.

