



US00D323775S

# United States Patent [19]

Gehrie

[11] Patent Number: Des. 323,775

[45] Date of Patent: \*\* Feb. 11, 1992

[54] LUGGAGE HARDWARE AND LOCK  
CONSOLE

[75] Inventor: Charles S. Gehrie, West Orange, N.J.

[73] Assignee: Presto Lock, Inc., Garfield, N.J.

[\*\*] Term: 14 Years

[21] Appl. No.: 441,343

[22] Filed: Nov. 22, 1989

## Related U.S. Application Data

- [63] Continuation-in-part of Ser. No. 255,420, Oct. 11, 1988, abandoned.  
[52] U.S. Cl. .... D8/331  
[58] Field of Search .... D8/330-331, D8/341, 344; D3/76-79; 70/64, 67, 69, 74-75, DIG. 73; 292/137, 156, 162, DIG. 42, DIG. 48, DIG. 50

## [56] References Cited

### U.S. PATENT DOCUMENTS

D. 77,462	1/1929	Bartlett	.....	D8/331
D. 239,882	5/1976	Stolarz	.....	
D. 290,441	6/1987	Kunzler	.....	D8/341 X
D. 291,653	9/1987	Bialo	.....	D8/331
D. 291,773	9/1987	Gisiger	.....	D8/331
D. 296,185	6/1988	Scelba	.....	D8/331
3,323,823	6/1967	Slan	.....	70/75 X
3,393,539	7/1968	Gehrie	.....	70/71
3,961,505	6/1976	Gehrie et al.	.....	70/66
4,522,312	6/1985	Rathgerber et al.	.....	D8/331 X
4,934,162	6/1990	Rasch	.....	292/162 X

## OTHER PUBLICATIONS

Presto Lock Combination Lock Console Catalog Sheet (undated).

American Tourister Advertisement, 1986.

Primary Examiner—Brian N. Vinson

Attorney, Agent, or Firm—Shapiro and Shapiro

## [57] CLAIM

The ornamental design for a luggage hardware and lock console, as shown and described.

## DESCRIPTION

FIG. 1 is a top plan view of a luggage hardware and lock console showing my new design;

FIG. 2 is a side elevational view thereof, the opposite side being a mirror image of that shown;

FIG. 3 is an end elevational view thereof, the opposite end being a mirror image of that shown;

FIG. 4 is a top plan view of a second embodiment thereof, the only difference residing in the absence of the plates at either end;

FIG. 5 is a top plan view of a third embodiment thereof; FIG. 6 is a side elevational view of the embodiment of FIG. 5, the opposite side being a mirror image of that shown;

FIG. 7 is a vertical cross-sectional view of the embodiment of FIG. 5, taken along line 7—7 of FIG. 6;

FIG. 8 is a vertical cross-sectional view of the embodiment of FIG. 5, taken along line 8—8 of FIG. 6;

FIG. 9 is a top plan view of a fourth embodiment thereof; differing from the embodiment of FIG. 5 only in the configuration of the plates at either end; and

FIG. 10 is a top plan view of a fifth embodiment thereof, differing from the embodiment of FIG. 5 only in the absence of the plates at either end.

The broken-line depiction of the handle and portion of luggage in the views is for illustrative purposes only and forms no part of the claimed design.

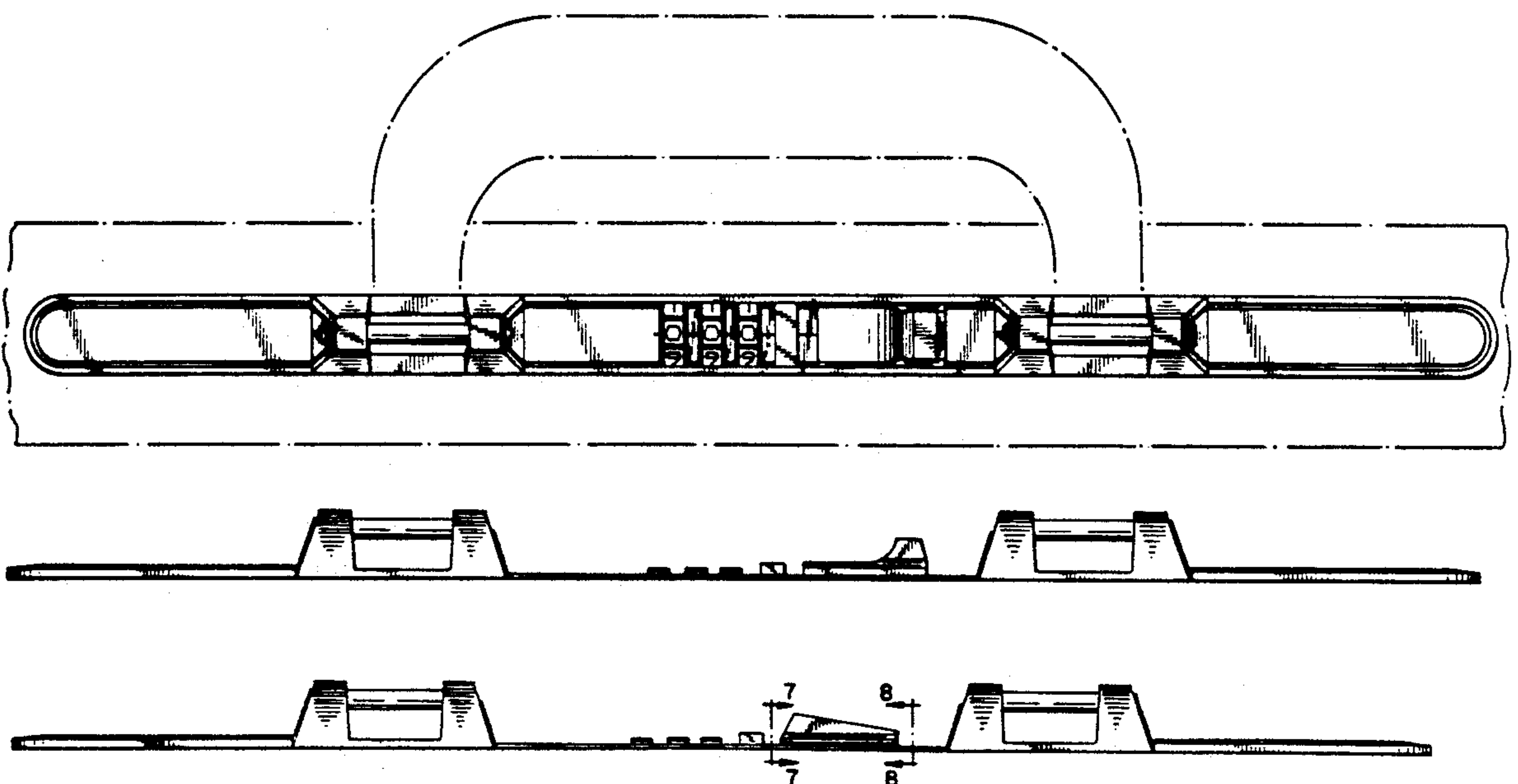

FIG. 1

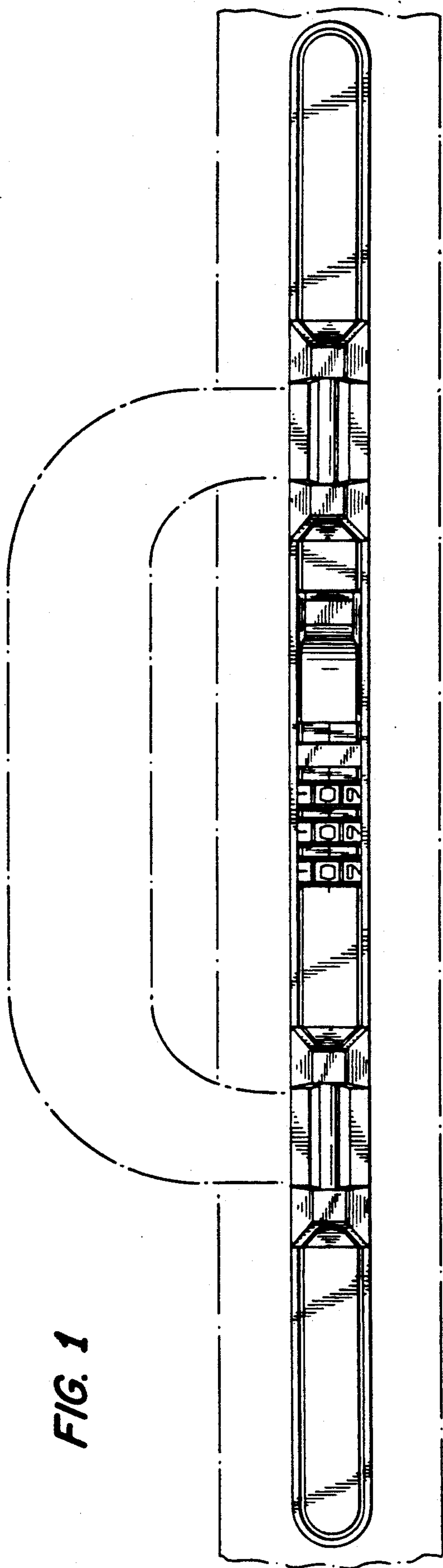

FIG. 2



FIG. 3



FIG. 4



FIG. 5

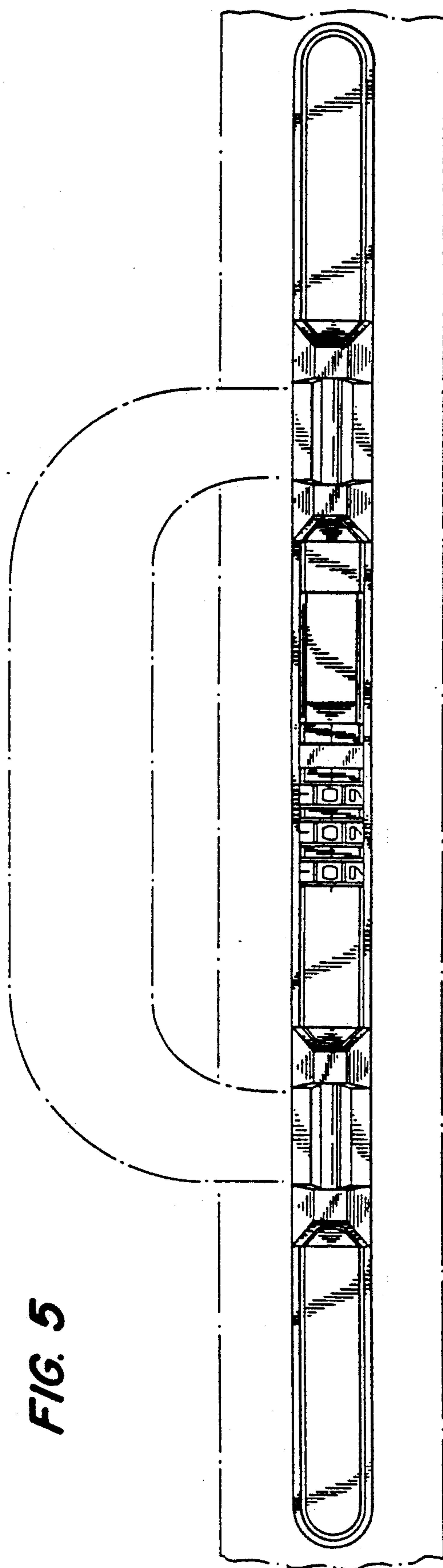

FIG. 6

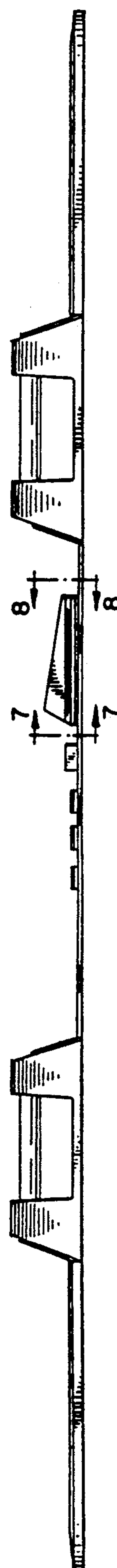

FIG. 8



FIG. 7



FIG. 10

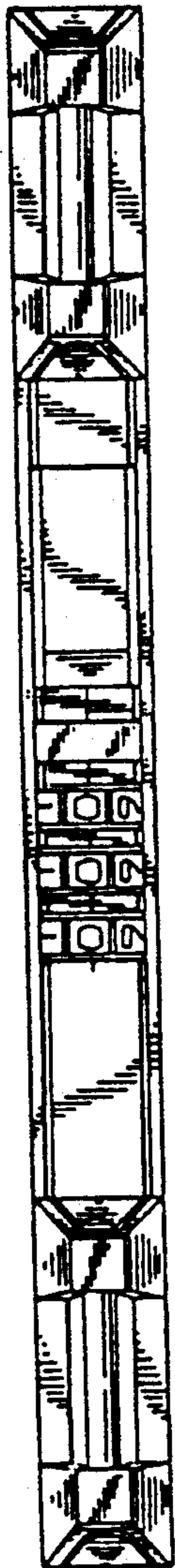

FIG. 9

