



US00D323765S

# United States Patent [19]

[11] Patent Number: **Des. 323,765**

**Corthum**

[45] Date of Patent: **\*\* Feb. 11, 1992**

[54] **SERVING PLATTER**

[76] Inventor: **Victoria A. Corthum, 4503 Indian Wells Dr., Greensboro, N.C. 27406**

[\*\*] Term: **14 Years**

[21] Appl. No.: **318,950**

[22] Filed: **Mar. 6, 1989**

[52] U.S. Cl. .... **D7/556; D7/551; D9/307; D21/238**

[58] Field of Search ..... **D7/604, 606, 617, 623, D7/625, 500, 505, 506, 539, 543, 544, 555, 556, 551, 550, 567; D9/309, 307; D27/106, 109, 108; D21/238; D11/143, 149**

[56] **References Cited**

**U.S. PATENT DOCUMENTS**

- D. 90,991 11/1933 Meier ..... D7/551
- D. 120,624 5/1940 Lowenstein ..... D9/309
- D. 134,659 12/1942 Fenton ..... D7/555

- D. 165,818 2/1952 Betner ..... D7/625
- D. 257,124 9/1980 Grip ..... D9/307
- 3,095,586 7/1963 Baier ..... D21/238 X
- 3,533,529 10/1970 Helbig ..... D7/505 X

*Primary Examiner*—Winifred E. Herrmann  
*Attorney, Agent, or Firm*—Rhodes, Coats & Bennett

[57] **CLAIM**

The ornamental design for a serving platter, as shown and described.

**DESCRIPTION**

FIG. 1 is a top plan view of a serving platter showing my new design;  
 FIG. 2 is a front elevation;  
 FIG. 3 is a bottom plan view;  
 FIG. 4 is a right side elevation, of which the left side elevation and rear elevation are the same;  
 FIG. 5 is a sectional view taken on line 5—5 of FIG. 1; and  
 FIG. 6 is a top perspective view thereof.

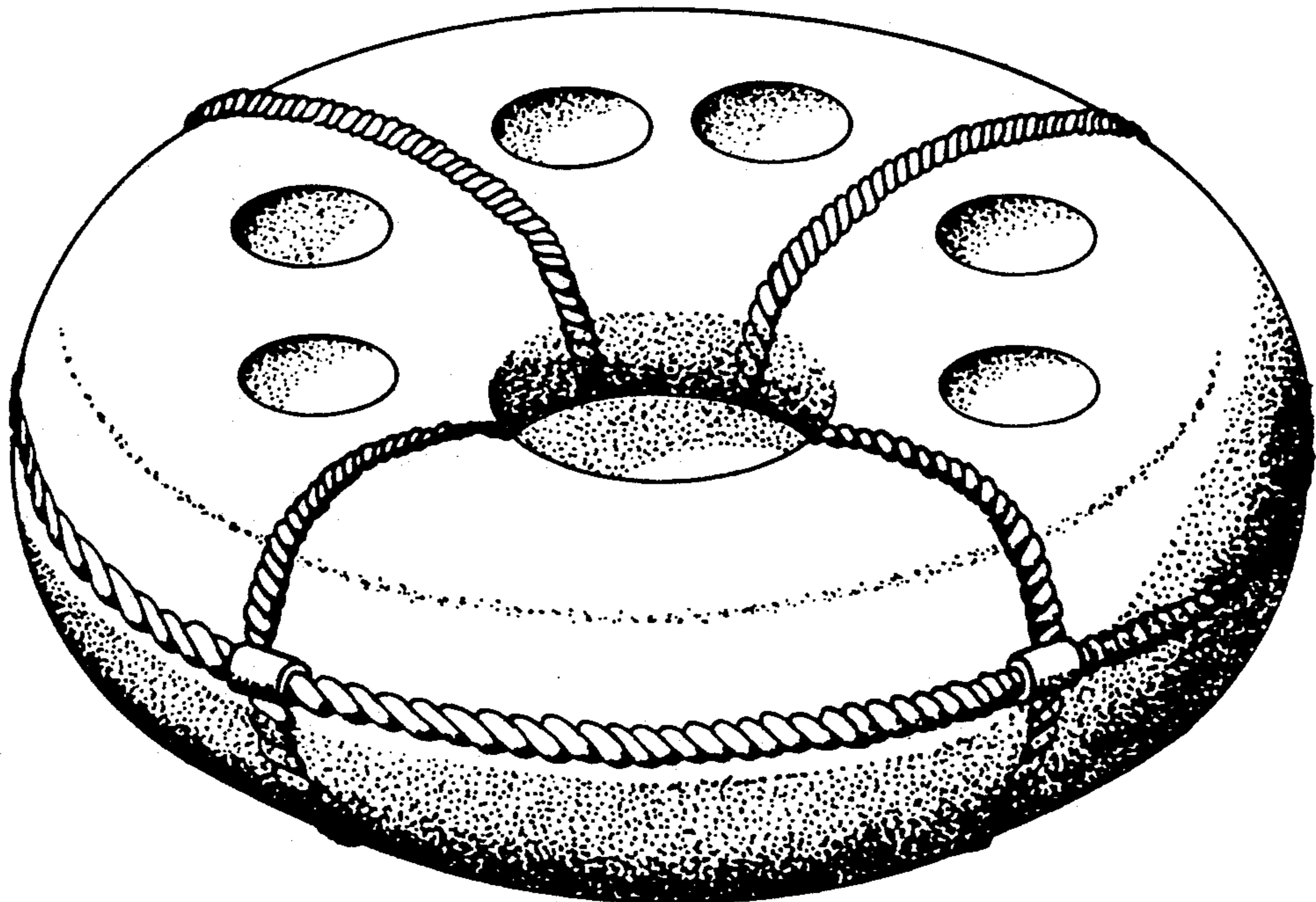
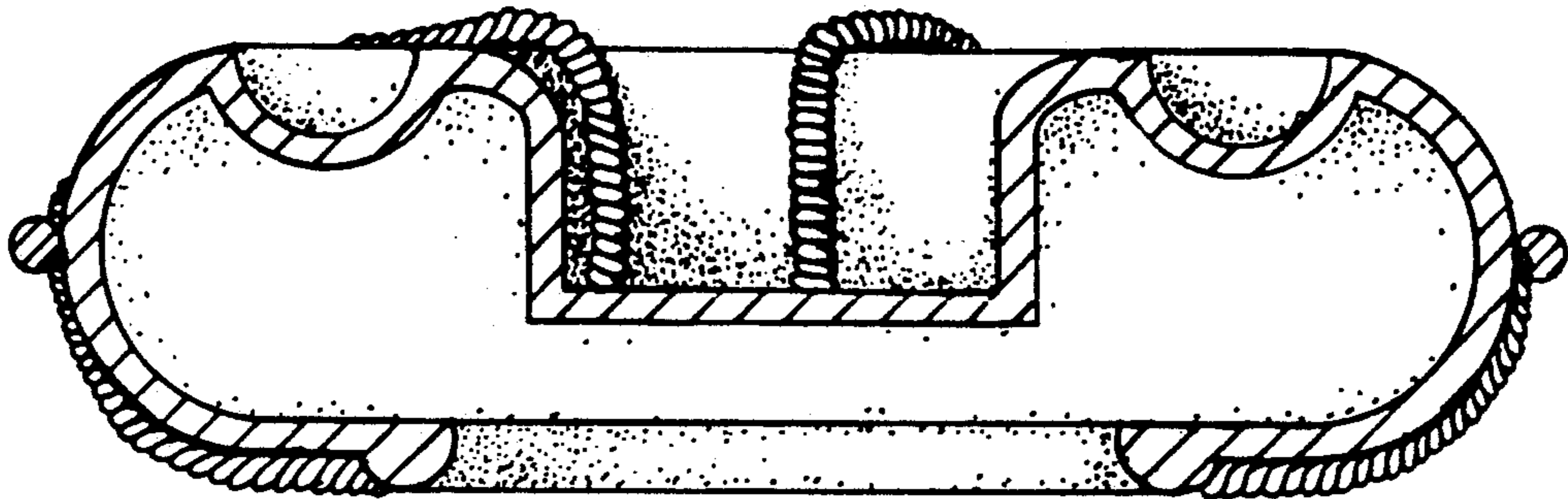

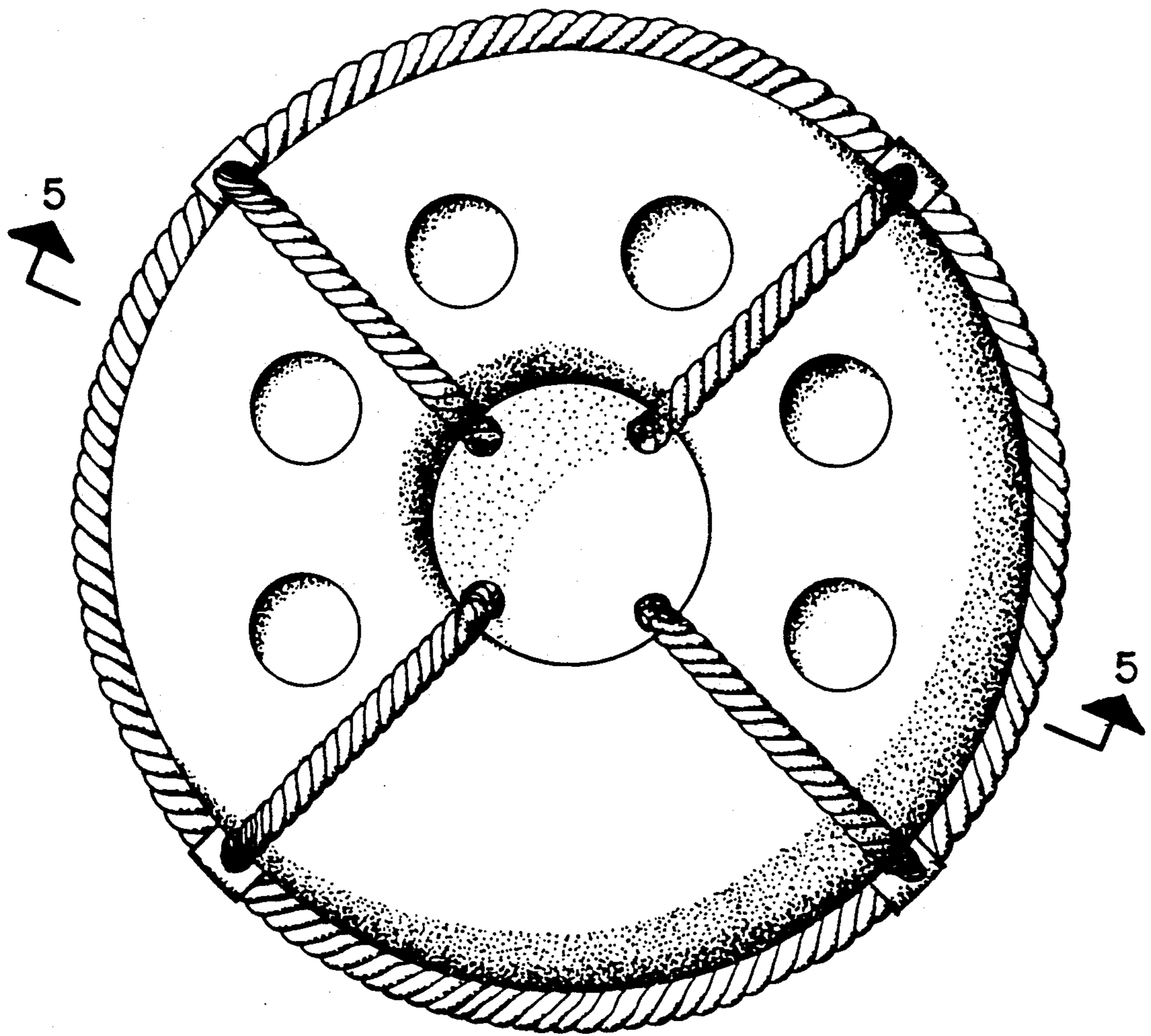

Fig. 1

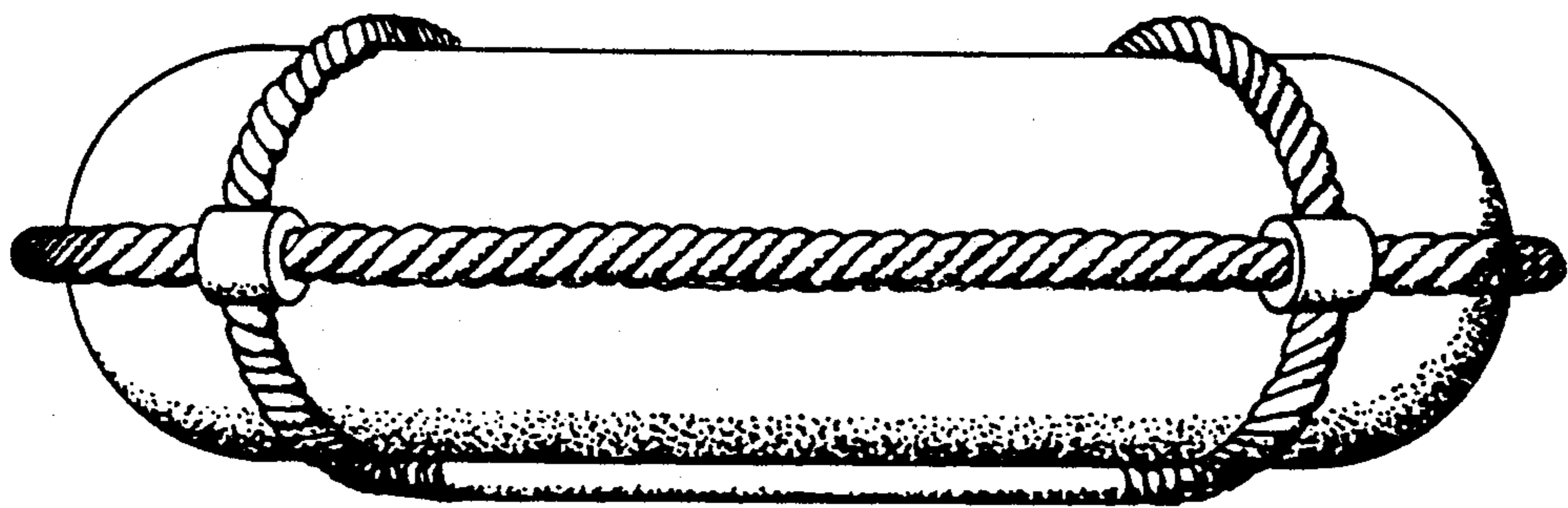

Fig. 2

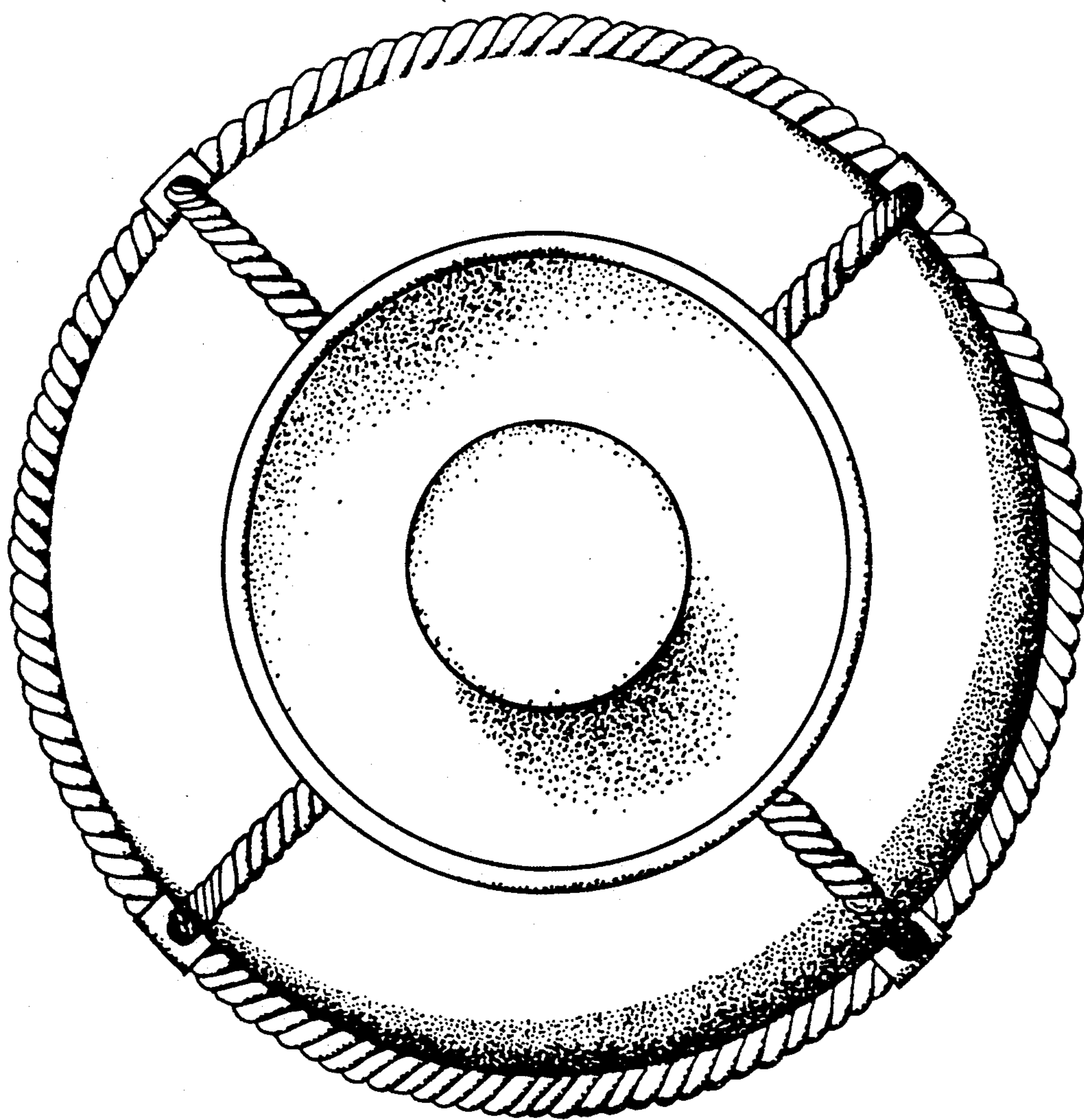

Fig. 3

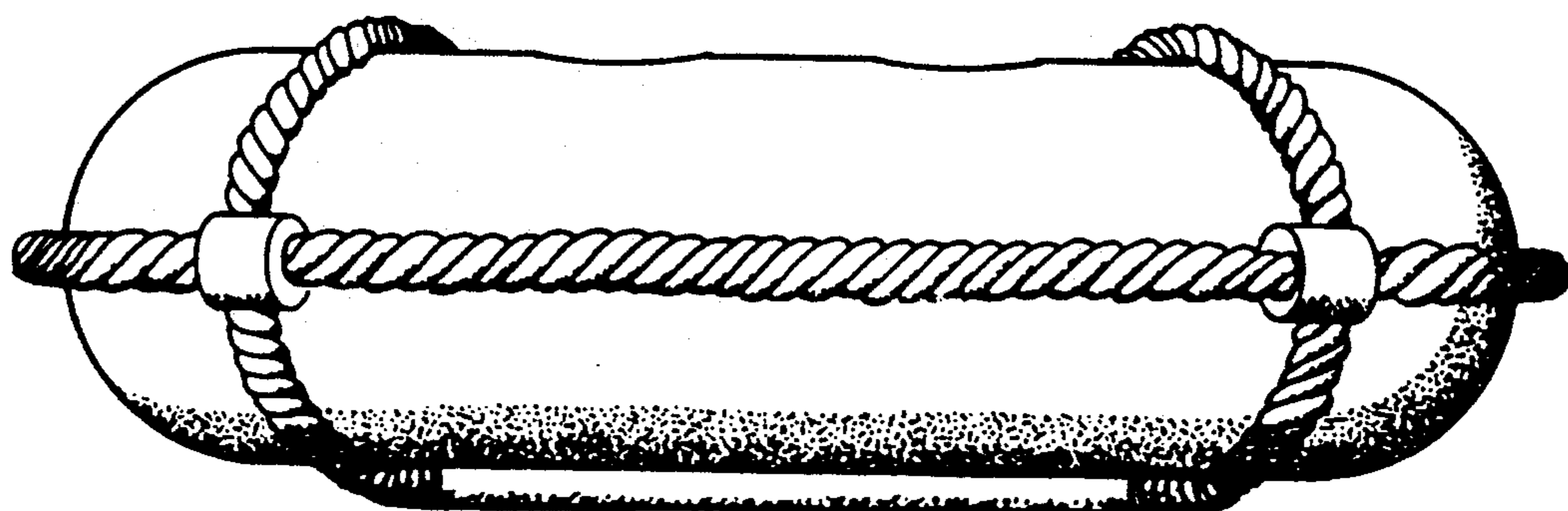

Fig. 4

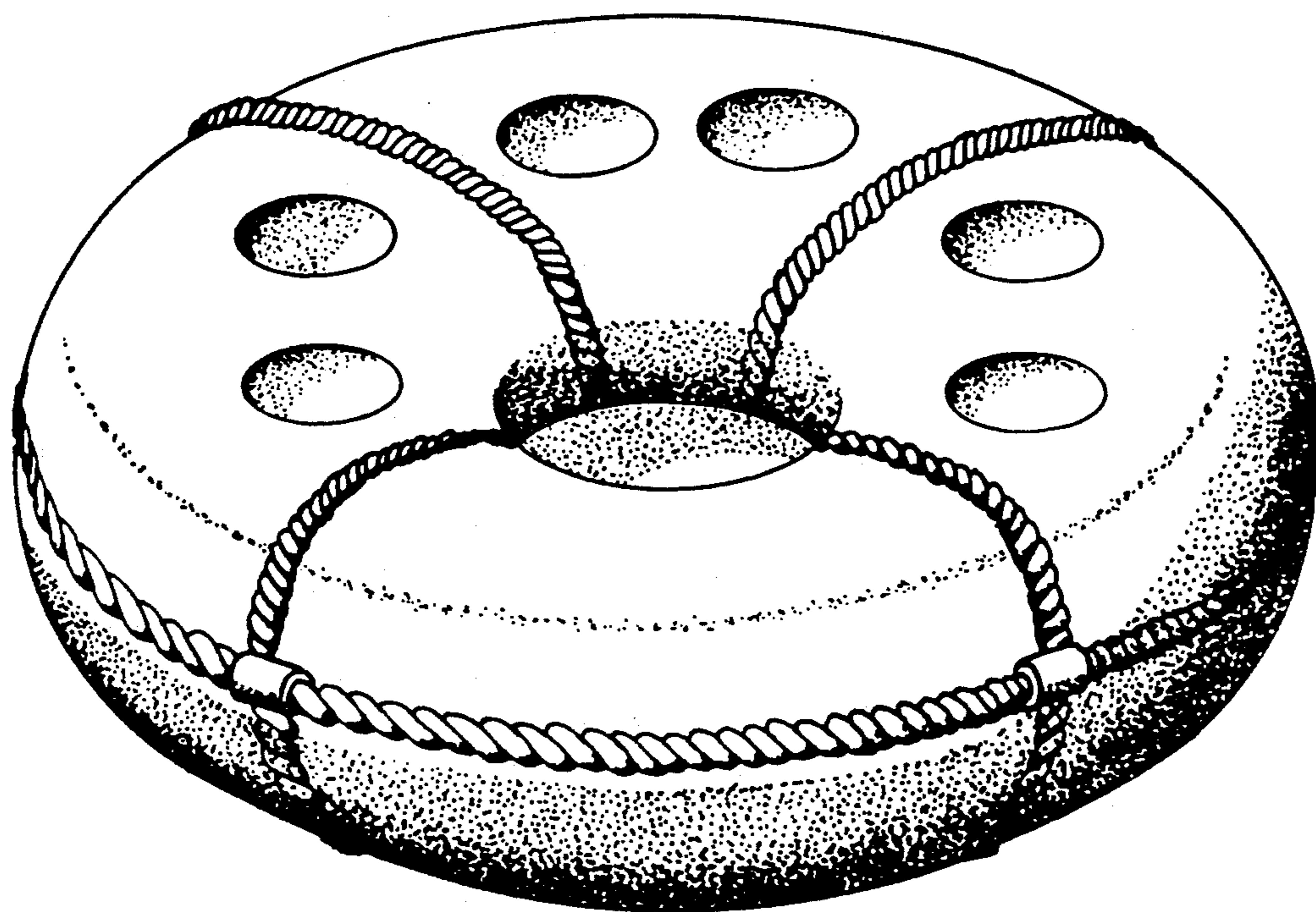

Fig. 6

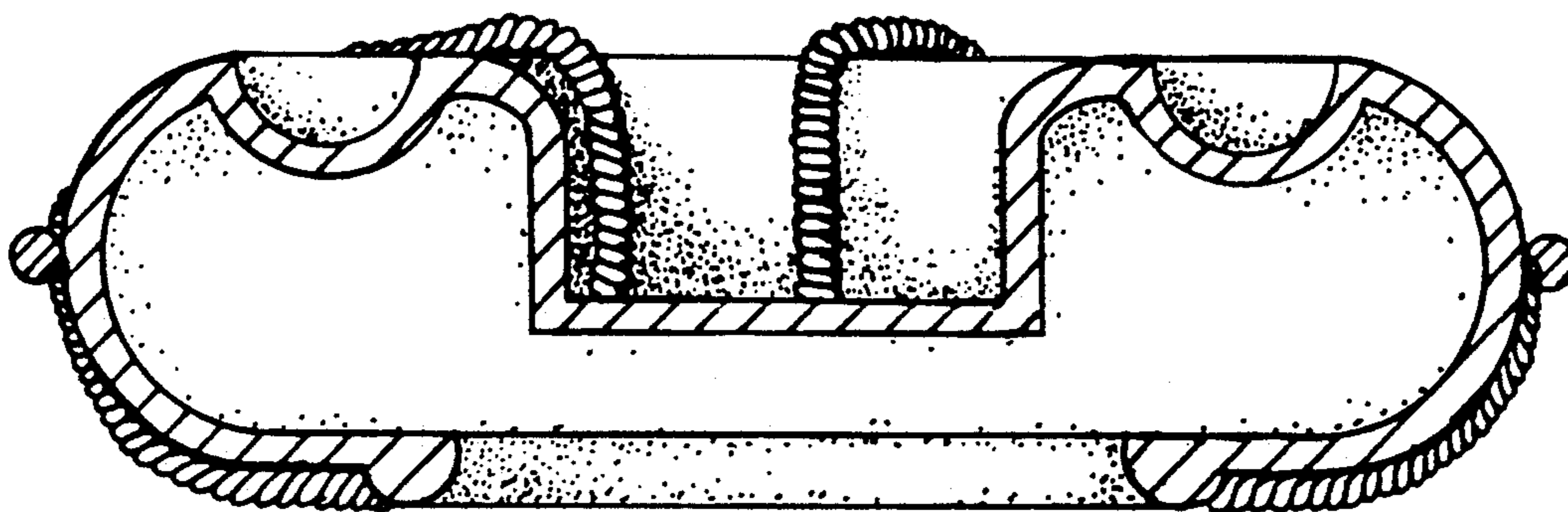

Fig. 5