



US00D323739S

# United States Patent [19]

Kaiser

[11] Patent Number: **Des. 323,739**

[45] Date of Patent: **\*\* Feb. 11, 1992**

[54] LUG SHOE SOLE

[75] Inventor: **Emilio Kaiser, Florence, Italy**

[73] Assignee: **What's What, Inc., Edison, N.J.**

[\*\*] Term: **14 Years**

[21] Appl. No.: **514,355**

[22] Filed: **Apr. 25, 1990**

[52] U.S. Cl. .... **D2/320**

[58] Field of Search ..... **D2/264, 265, 274, 311, D2/317-322; 36/25 R, 28, 29, 30 R, 32 R, 43, 44, 59 R, 59 C, 102-106, 112-116, 132, 136**

[56] **References Cited**

**U.S. PATENT DOCUMENTS**

D. 119,291 3/1940 Watanabe ..... **D2/320**

4,641,438 2/1987 Laird et al. .... **D2/320**

*Primary Examiner*—Louis S. Zarfes  
*Attorney, Agent, or Firm*—Kenyon & Kenyon

[57] **CLAIM**

The ornamental design for lug shoe sole, as shown and described.

**DESCRIPTION**

FIG. 1 is a right side elevational view of a lug shoe sole showing my new design;  
FIG. 2 is a left side elevational view thereof;  
FIG. 3 is a bottom plan view thereof;  
FIG. 4 is a front elevational view thereof; and  
FIG. 5 is a rear elevational view thereof.  
The broken line showing of a shoe upper in FIGS. 1, 2, 4 and 5 is for illustrative purposes only and forms no part of the claimed design.

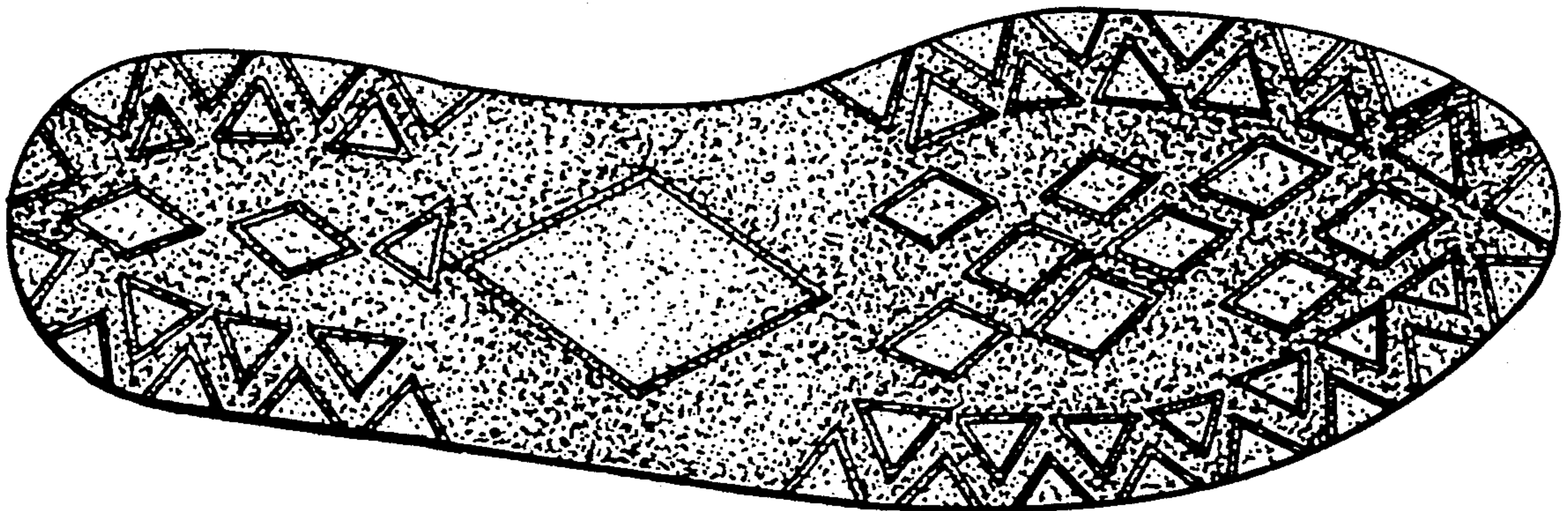

FIG. 1

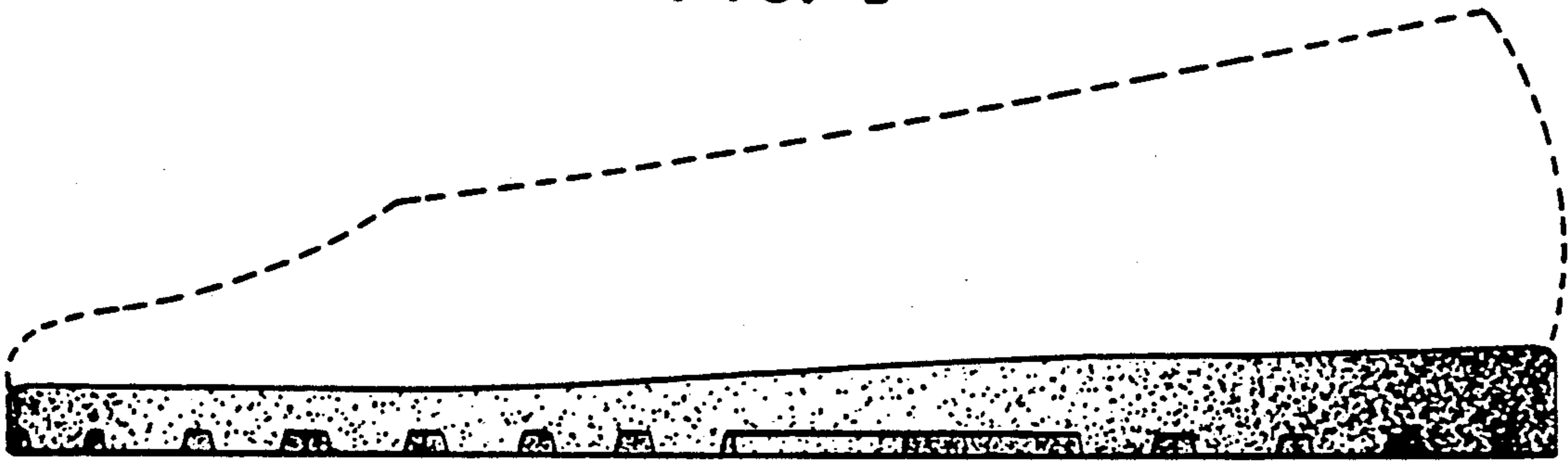

FIG. 2

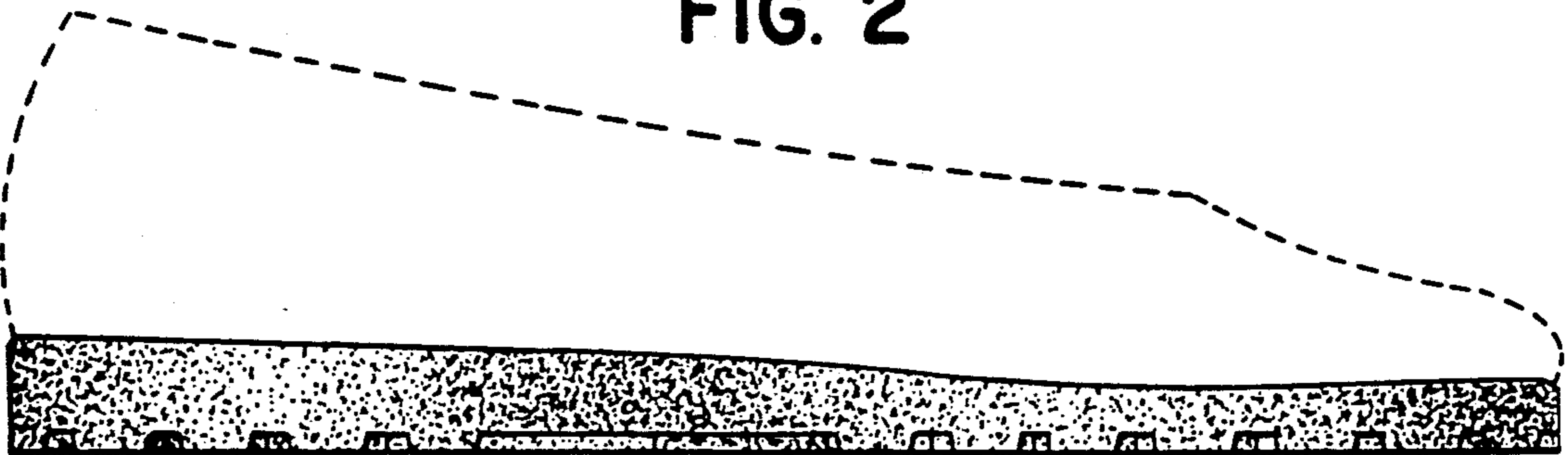

FIG. 3

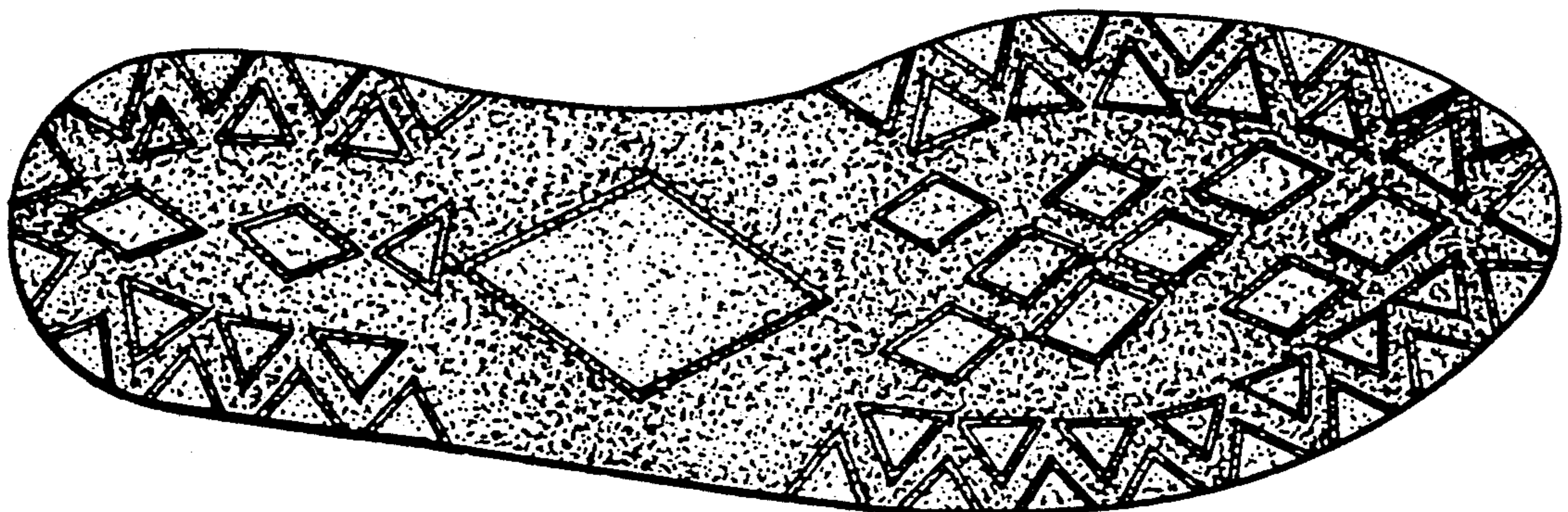

FIG. 4

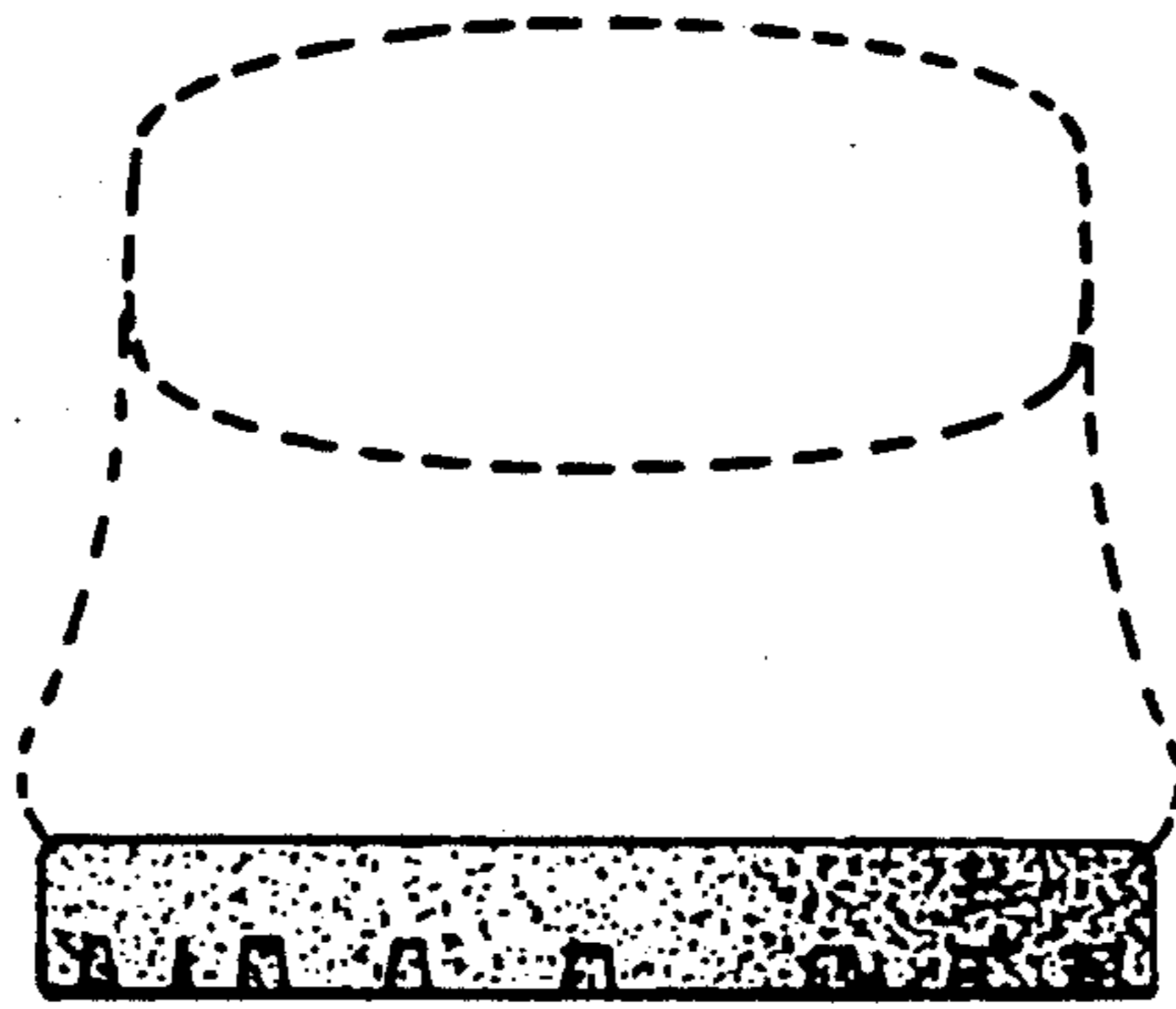

FIG. 5

