



US00D323738S

United States Patent [19] Eisenbach

[11] Patent Number: Des. 323,738

[45] Date of Patent: ** Feb. 11, 1992

[54] SHOE SOLE PLATE BOTTOM

[75] Inventor: Lawrence P. Eisenbach, Beaverton, Oreg.

[73] Assignees: Nike, Inc.; Nike International, Ltd., both of Beaverton, Oreg.

[**] Term: 14 Years

[21] Appl. No.: 483,430

[22] Filed: Feb. 21, 1990

[52] U.S. Cl. D2/317; D2/311; D2/320

[58] Field of Search D2/264, 265, 274, 311, D2/317-322; 36/25 R, 30 R, 32 R, 59 R, 59 C, 99-107, 112-116, 126, 132, 134, 136

[56] References Cited

U.S. PATENT DOCUMENTS

D. 271,159	11/1983	Muller-Feigelstock	D2/317
D. 272,772	2/1984	Kohno	D2/320
D. 281,370	11/1985	Peel	D2/319
D. 290,903	7/1987	Inohara et al.	D2/320
D. 296,151	6/1988	Mourad	D2/320
D. 312,528	12/1990	Ihlenburg	D2/320
4,315,374	2/1982	Sneeringer	36/126
4,667,425	5/1987	Effler et al.	36/126

OTHER PUBLICATIONS

Nike Catalog, Fall 1989 (Published 12-88), p. 106.

Nike Catalog, Spring, 1983, p. 26.

Pro-Keds Athletic Products Catalog, 1978.

Primary Examiner—Louis S. Zarfaz

Attorney, Agent, or Firm—Banner, Birch, McKie & Beckett

[57] CLAIM

The ornamental design for a shoe sole plate bottom, as shown and described.

DESCRIPTION

FIG. 1 is a bottom plan view of a shoe sole plate bottom showing my new design;

FIG. 2 is a side elevational view of one side of the sole plate shown in FIG. 1;

FIG. 3 is a side elevational view of the other side of the sole plate shown in FIG. 1;

FIG. 4 is a front elevational view of the sole plate shown in FIG. 1;

FIG. 5 is a rear elevational view of the sole plate shown in FIG. 1;

FIG. 6 is a cross-sectional view of the sole plate as viewed along line 6-6 of FIG. 1 with distal elements not shown for clarity; and

FIG. 7 is a cross-sectional view of the sole plate as viewed along line 7-7 of FIG. 1 with distal elements not shown for clarity.

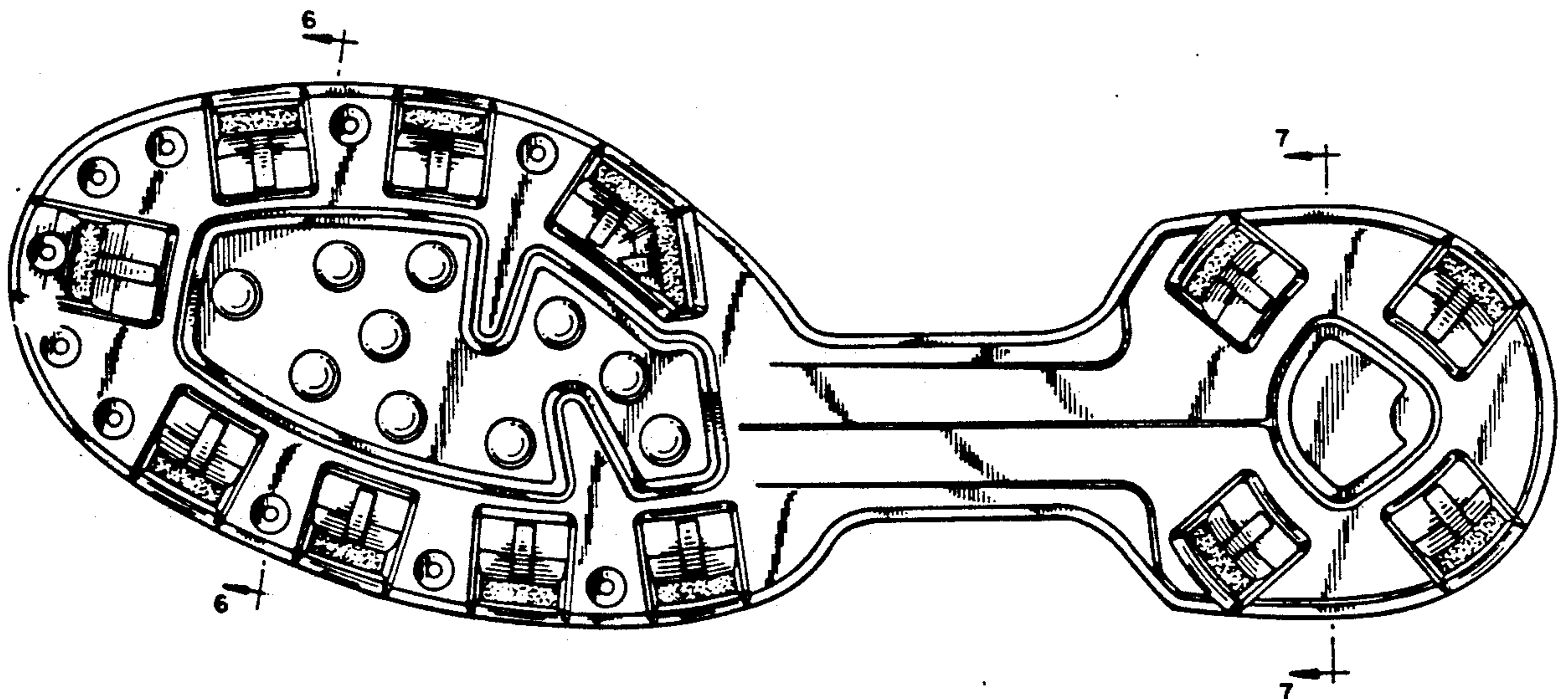

FIG. 1

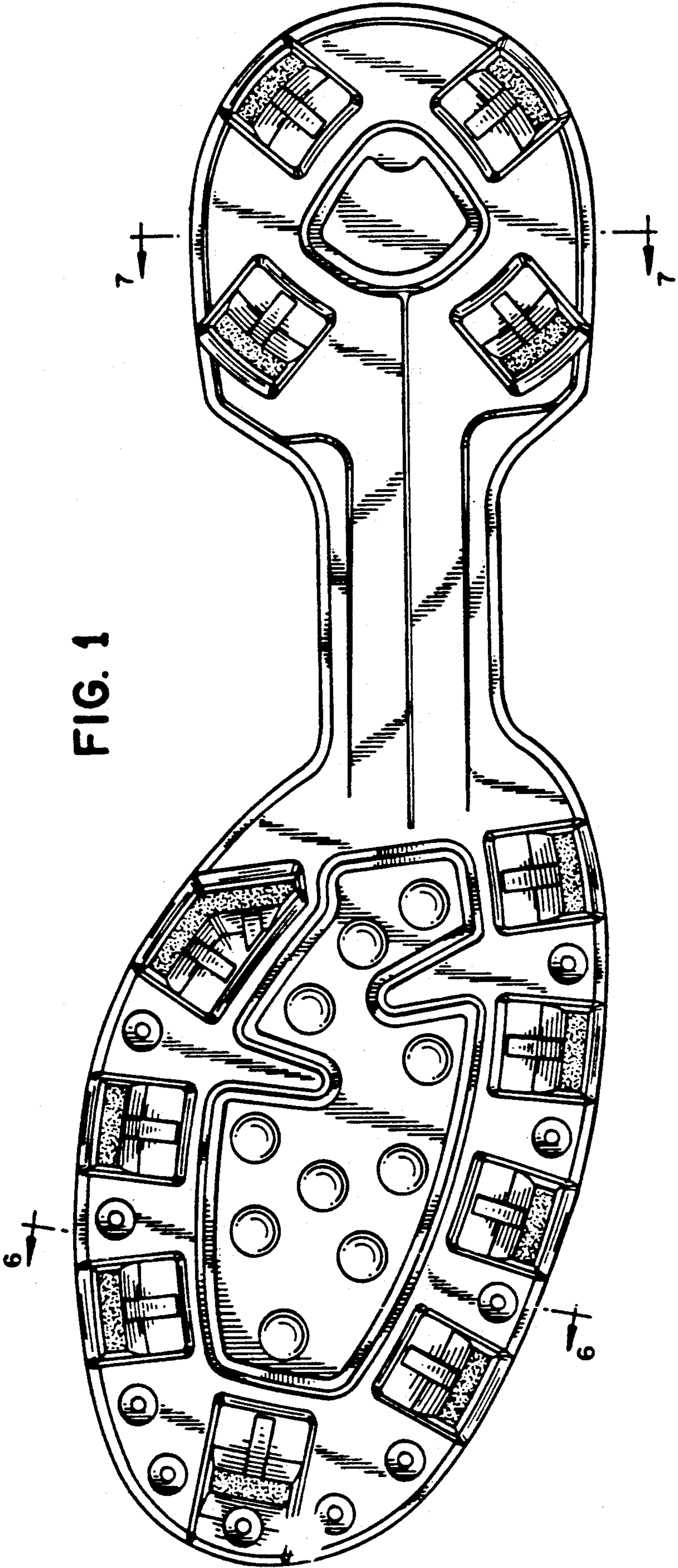

FIG. 2

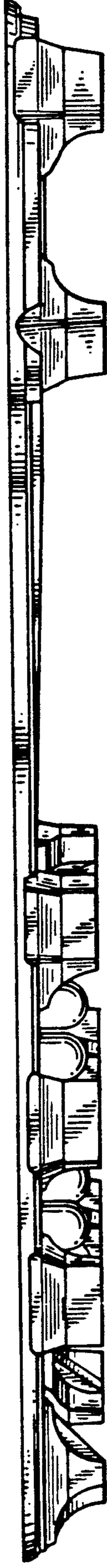

FIG. 3

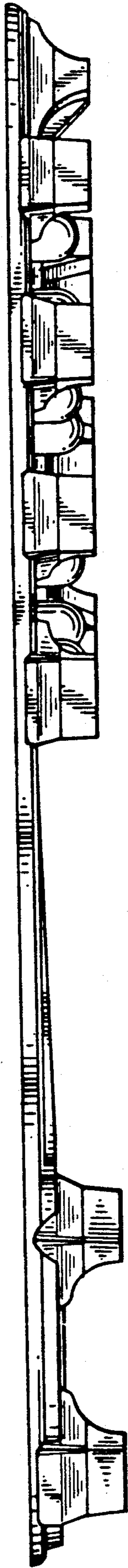

FIG. 7

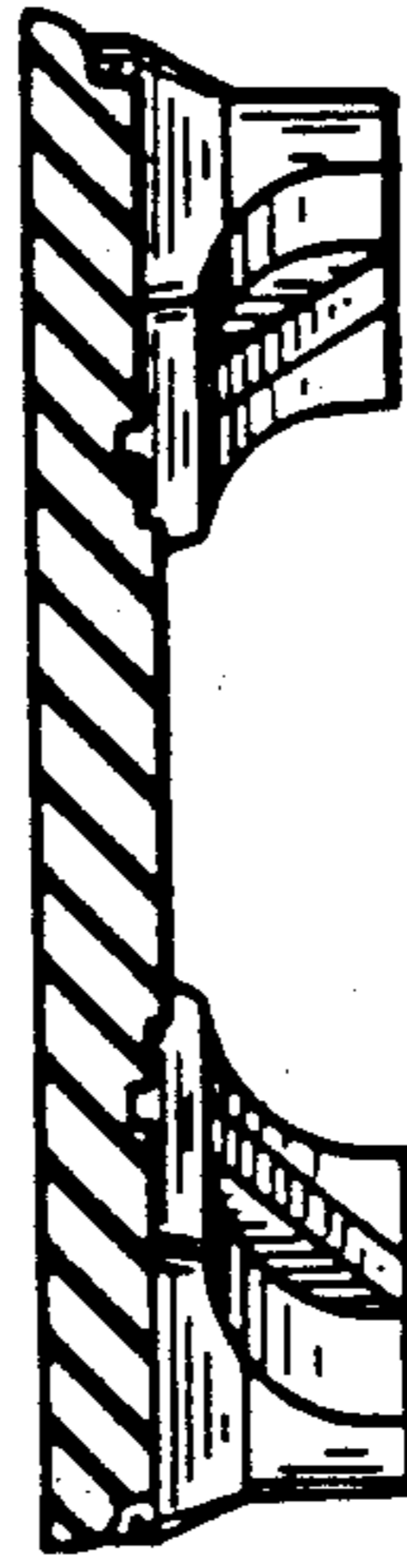

FIG. 6



FIG. 5

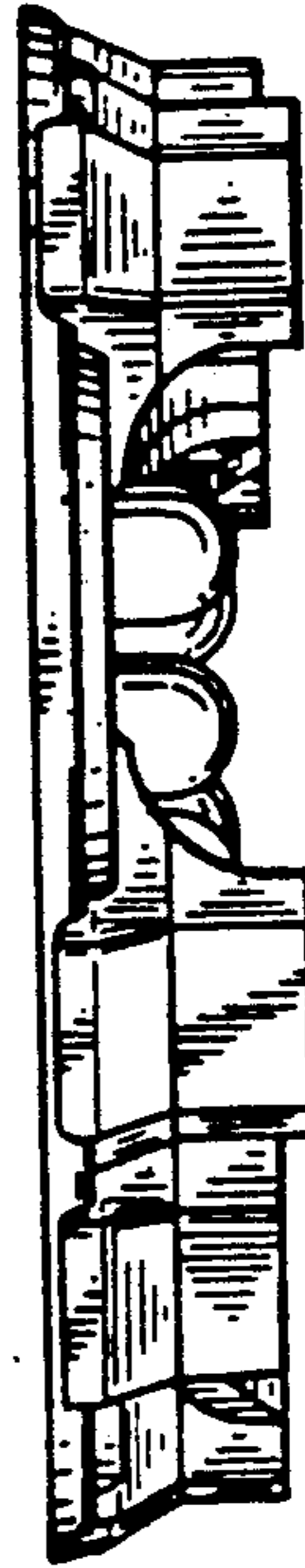

FIG. 4

