



US00D323685S

United States Patent [19]

[11] Patent Number: **Des. 323,685**

LaFlamme

[45] Date of Patent: **** Feb. 4, 1992**

[54] TOY TRAILER

[76] Inventor: **Wayne W. LaFlamme**, 160 State Ave., P.O. Box 52, Rogers, Conn. 06263

[**] Term: **14 Years**

[21] Appl. No.: **592,879**

[22] Filed: **Oct. 4, 1990**

[52] U.S. Cl. **D21/135**

[58] Field of Search **D21/128, 129, 131, 134, D21/135, 136, 137, 140; D12/1, 3, 14, 97; 446/426, 427, 433, 460, 467, 94**

[56] References Cited

U.S. PATENT DOCUMENTS

- D. 223,818 6/1972 Shimoji D12/97
- D. 229,403 11/1973 Ford D12/97
- D. 296,346 6/1988 Thomsen D21/128

OTHER PUBLICATIONS

Construction Methods and Equipment, p. 21, #8.
Miller Trailering Guide, p. 12.

Primary Examiner—Bernard Ansher
Assistant Examiner—R. Barkai
Attorney, Agent, or Firm—Leon Gilden

[57] CLAIM

The ornamental design for a toy trailer, as shown and described.

DESCRIPTION

FIG. 1 is a front elevational view of the toy trailer showing my new design;
FIG. 2 is a rear elevational view thereof;
FIG. 3 is a left side elevational view thereof;
FIG. 4 is a right side elevational view thereof;
FIG. 5 is a top plan view thereof; and
FIG. 6 is a bottom plan view thereof.

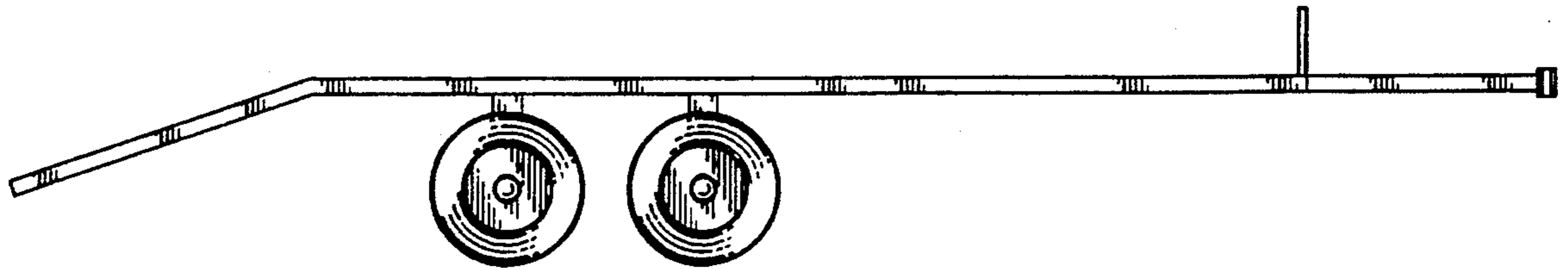

FIG. 1

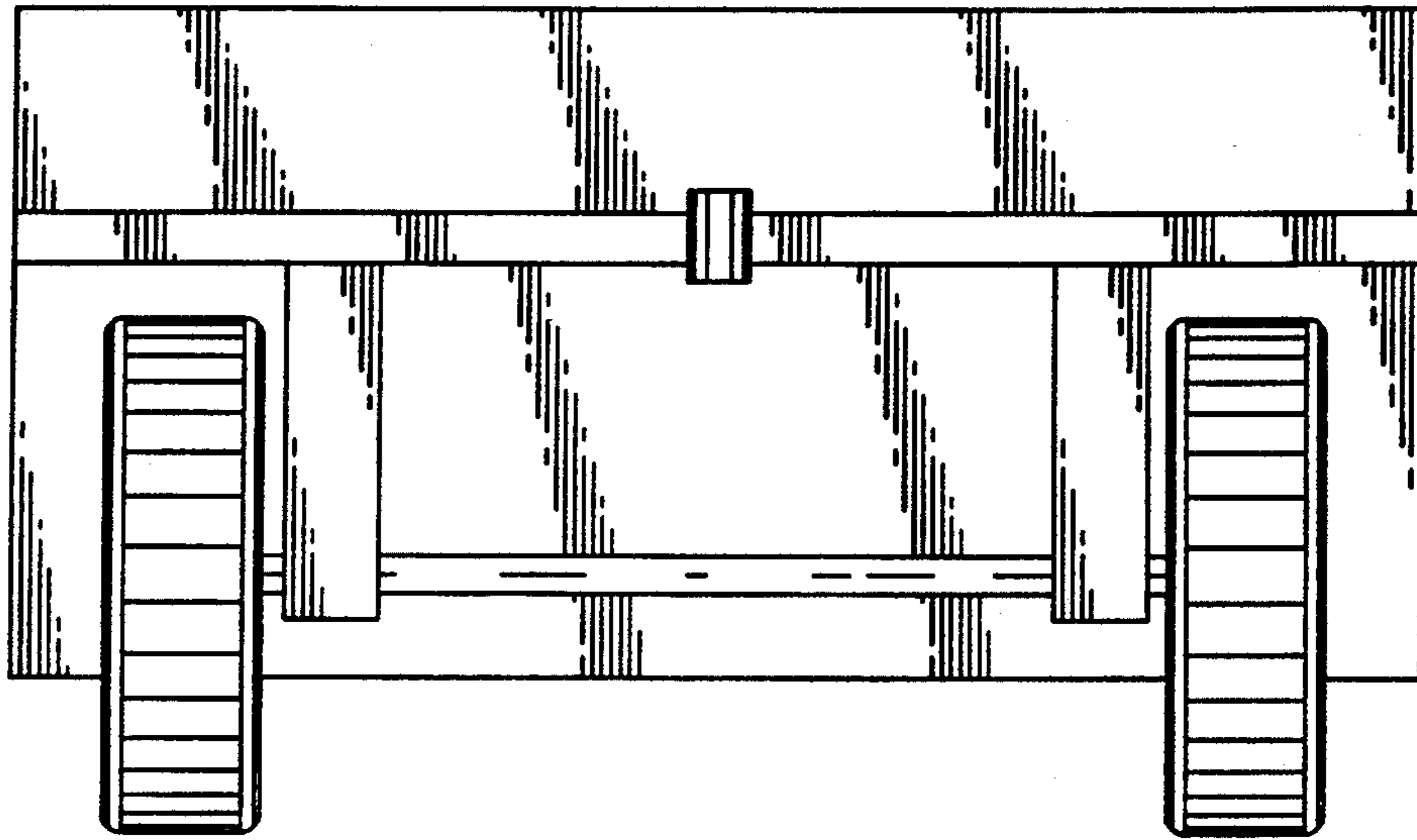

FIG. 2

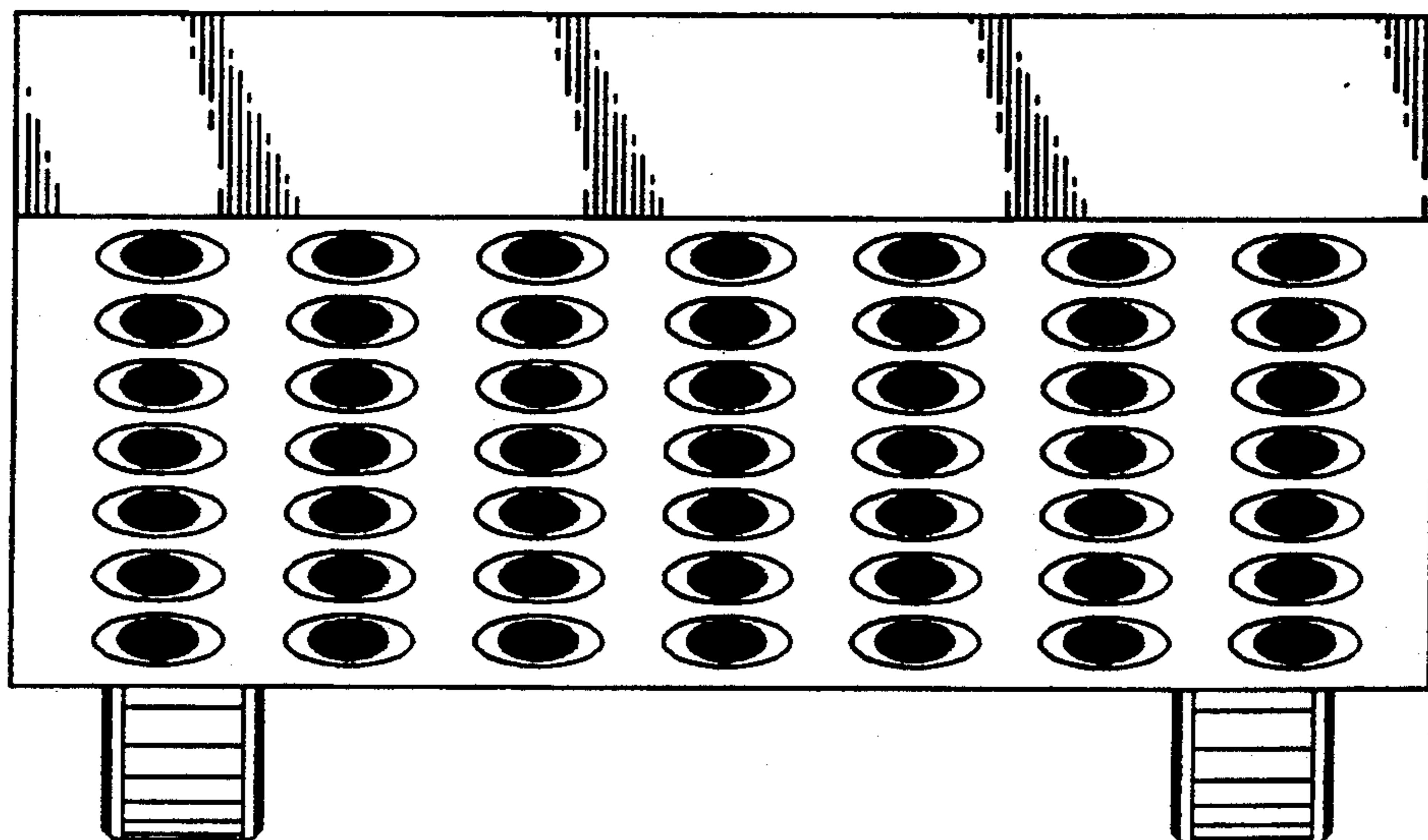

FIG. 3

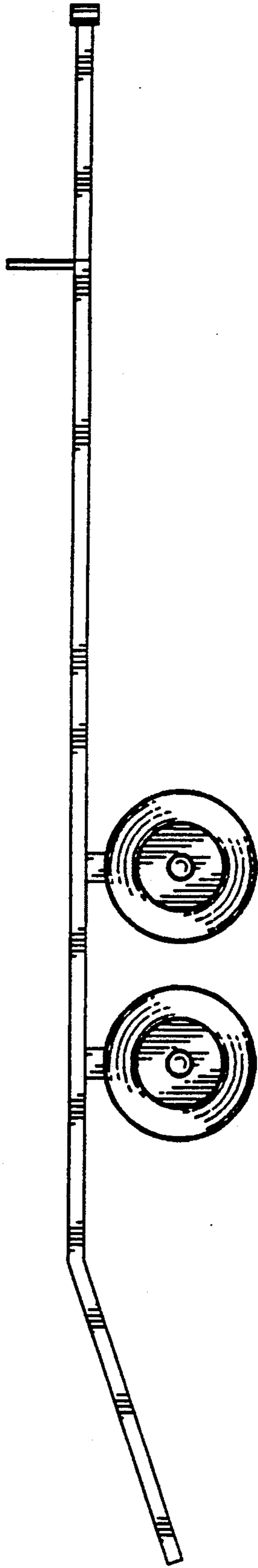

FIG. 4

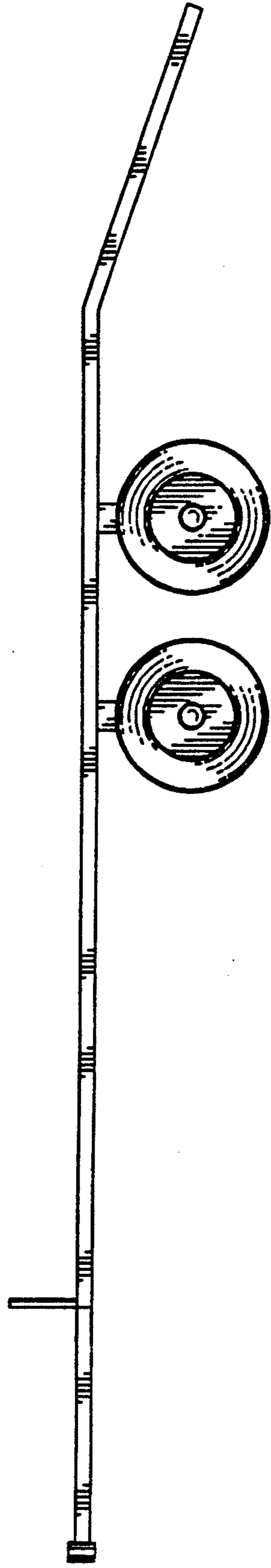

FIG. 5

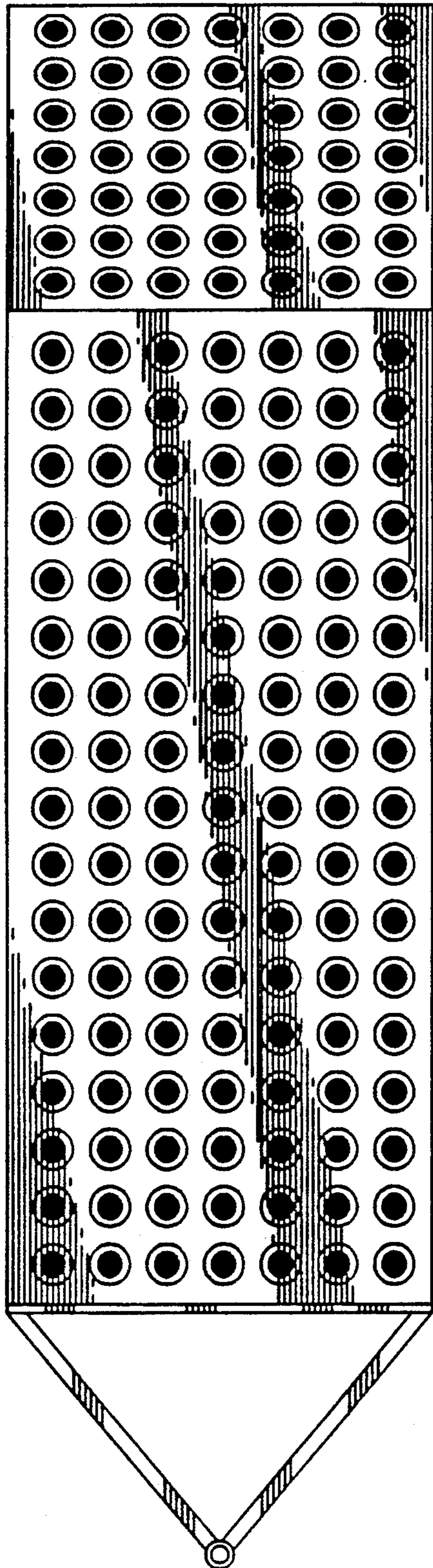

FIG. 6

