



US00D323644S

# United States Patent [19]

[11] Patent Number: **Des. 323,644**

Ichida et al.

[45] Date of Patent: **\*\* Feb. 4, 1992**

[54] HOUSING FOR AN ELECTRICAL CONNECTOR

|           |         |               |           |
|-----------|---------|---------------|-----------|
| 4,657,331 | 4/1987  | Coldern       | 439/571   |
| 4,695,112 | 9/1987  | Maston et al. | 439/350   |
| 4,711,508 | 12/1987 | Sueyoshi      | 439/595   |
| 4,832,614 | 5/1989  | Jenkins       | 439/595 X |

[75] Inventors: **Kiyofumi Ichida, Utsunomiya; Sadao Kubo, Kanuma, both of Japan**

*Primary Examiner*—James M. Gandy  
*Assistant Examiner*—J. Sincavage  
*Attorney, Agent, or Firm*—Nils H. Ljungman & Associates

[73] Assignee: **Sumitomo Wiring Systems, Ltd., Yokkaichi, Japan**

[\*\*] Term: **14 Years**

[57] **CLAIM**

[21] Appl. No.: **441,400**

The ornamental design for a housing for an electrical connector, as shown and described.

[22] Filed: **Nov. 22, 1989**

**DESCRIPTION**

[30] Foreign Application Priority Data

Jun. 14, 1989 [JP] Japan ..... 1-21933

[52] U.S. Cl. .... **D13/146**

[58] Field of Search ..... D13/133, 146, 147;  
439/271, 275, 279, 282, 293, 297, 350, 352, 353,  
357, 358, 571, 586, 587, 589, 595, 596, 598, 600,  
680, 682, 685, 686, 687, 695, 701, 724, 744, 748,  
752

FIG. 1 is a front and upper left perspective view of a housing for an electrical connector showing our new design;

FIG. 2 is a top plan view thereof;

FIG. 3 is a front elevational view thereof;

FIG. 4 is a bottom plan view thereof;

FIG. 5 is a right side elevational view thereof, the left side elevational view thereof being a mirror image;

FIG. 6 is a rear elevational view thereof; and

FIG. 7 is a cross-sectional view thereof taken along line 7—7 of FIG. 3.

The broken line showing of the front and rear apertures is included for the purpose of illustrating environmental elements only and forms no part of the claimed design.

[56] References Cited

**U.S. PATENT DOCUMENTS**

|            |         |               |         |
|------------|---------|---------------|---------|
| D. 310,993 | 10/1990 | Ohkura et al. | D13/146 |
| 3,501,736  | 3/1970  | Norris        | 439/353 |
| 4,017,141  | 4/1977  | Bury et al.   | 439/596 |

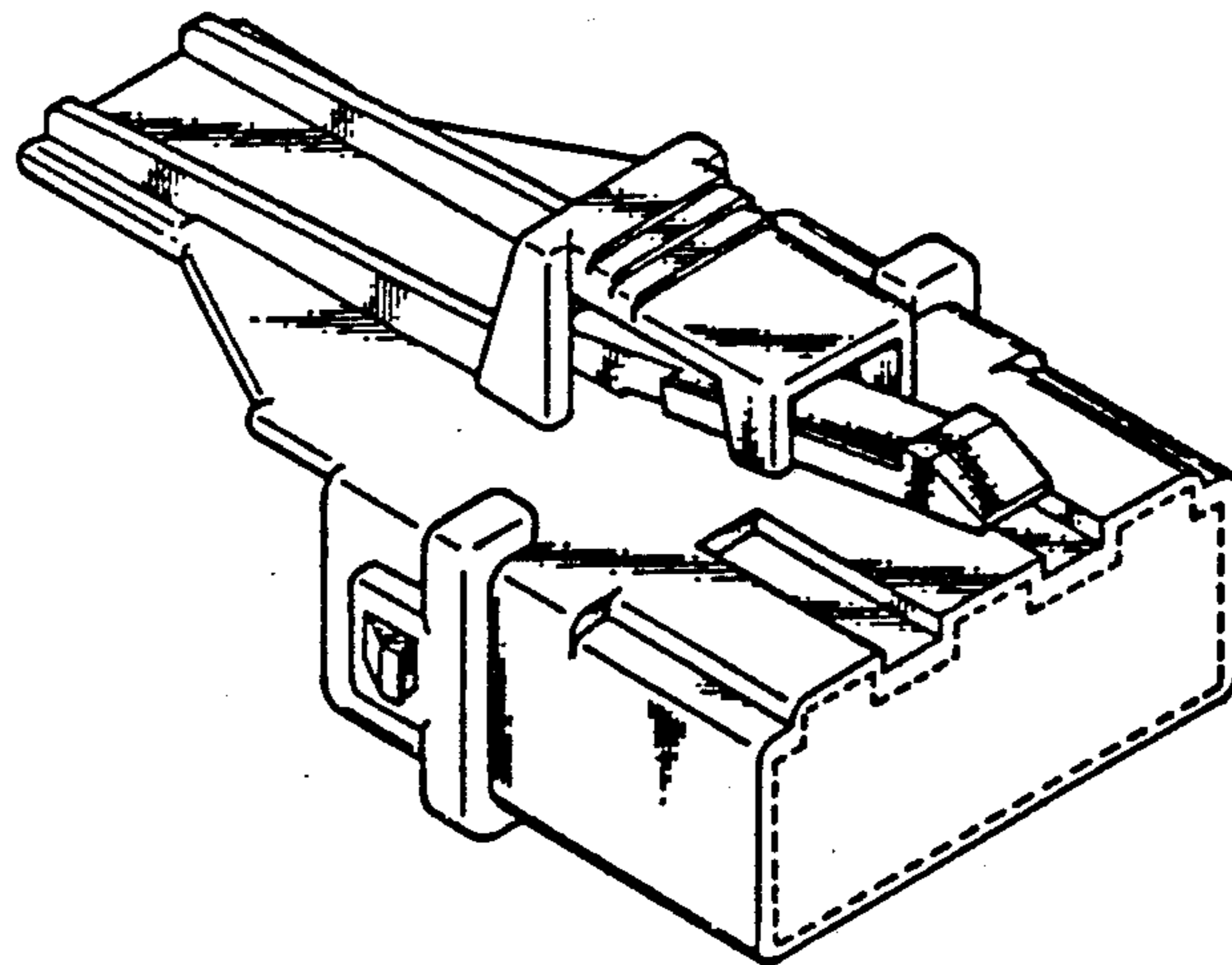

FIG. 2

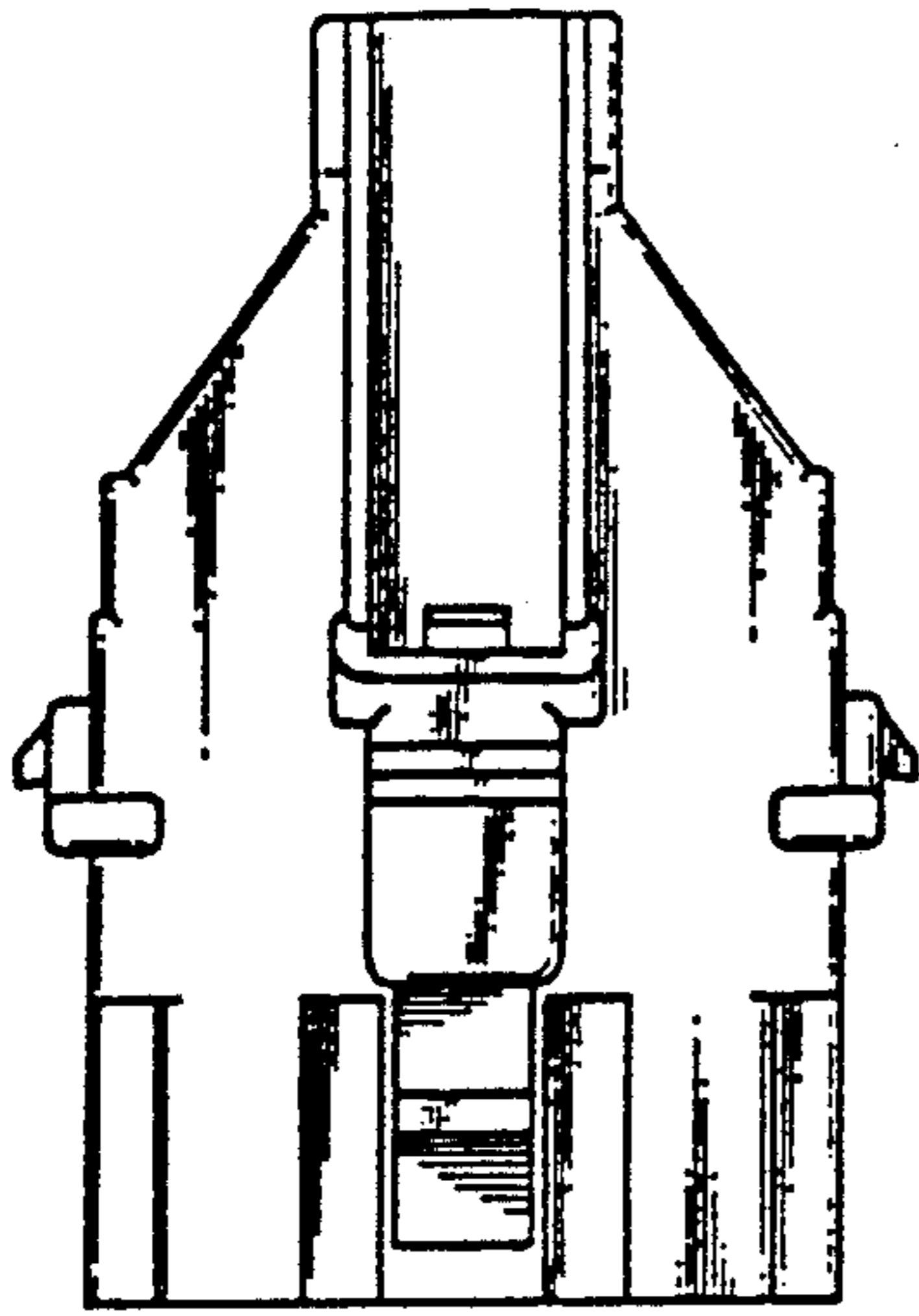

FIG. 1

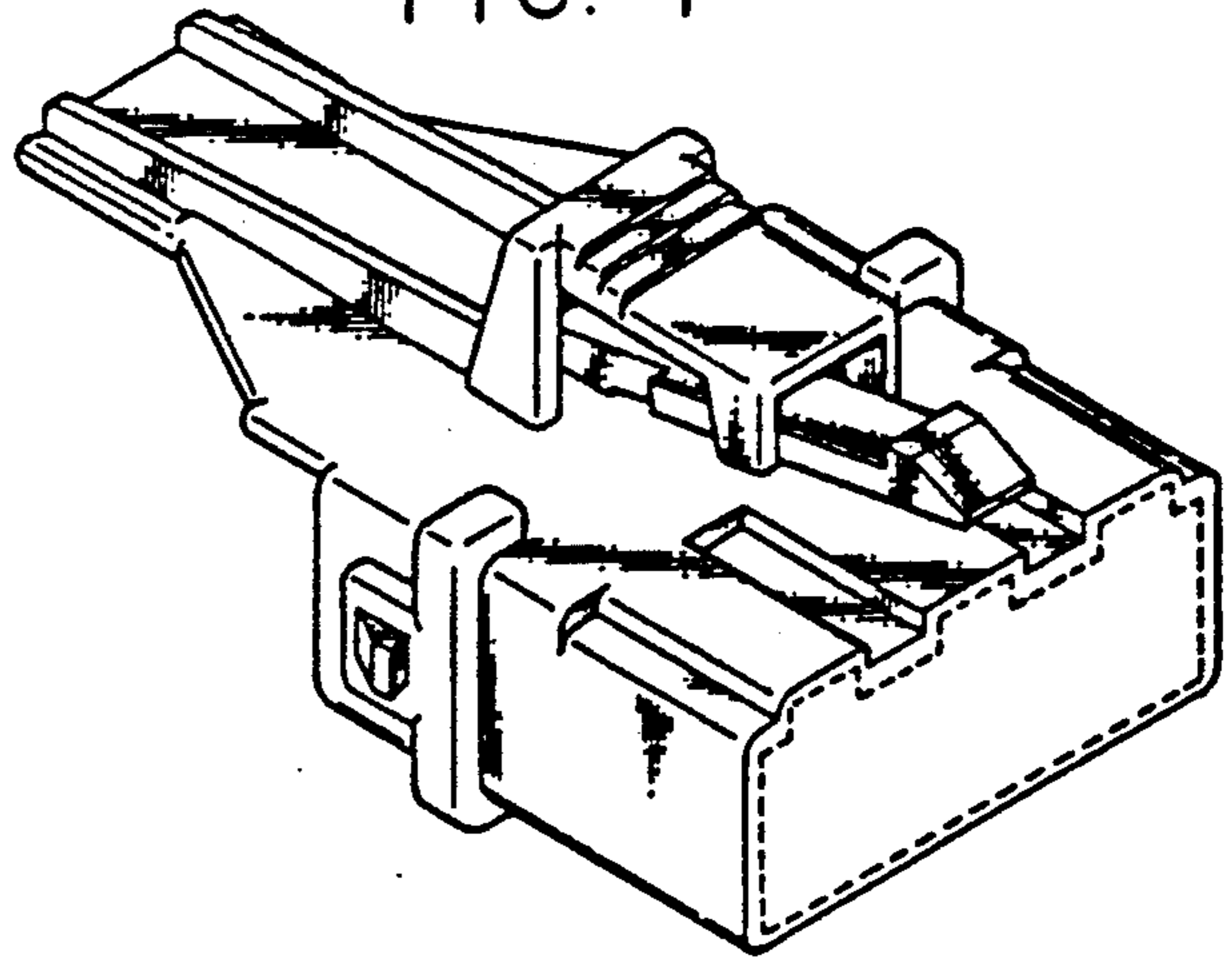

FIG. 3

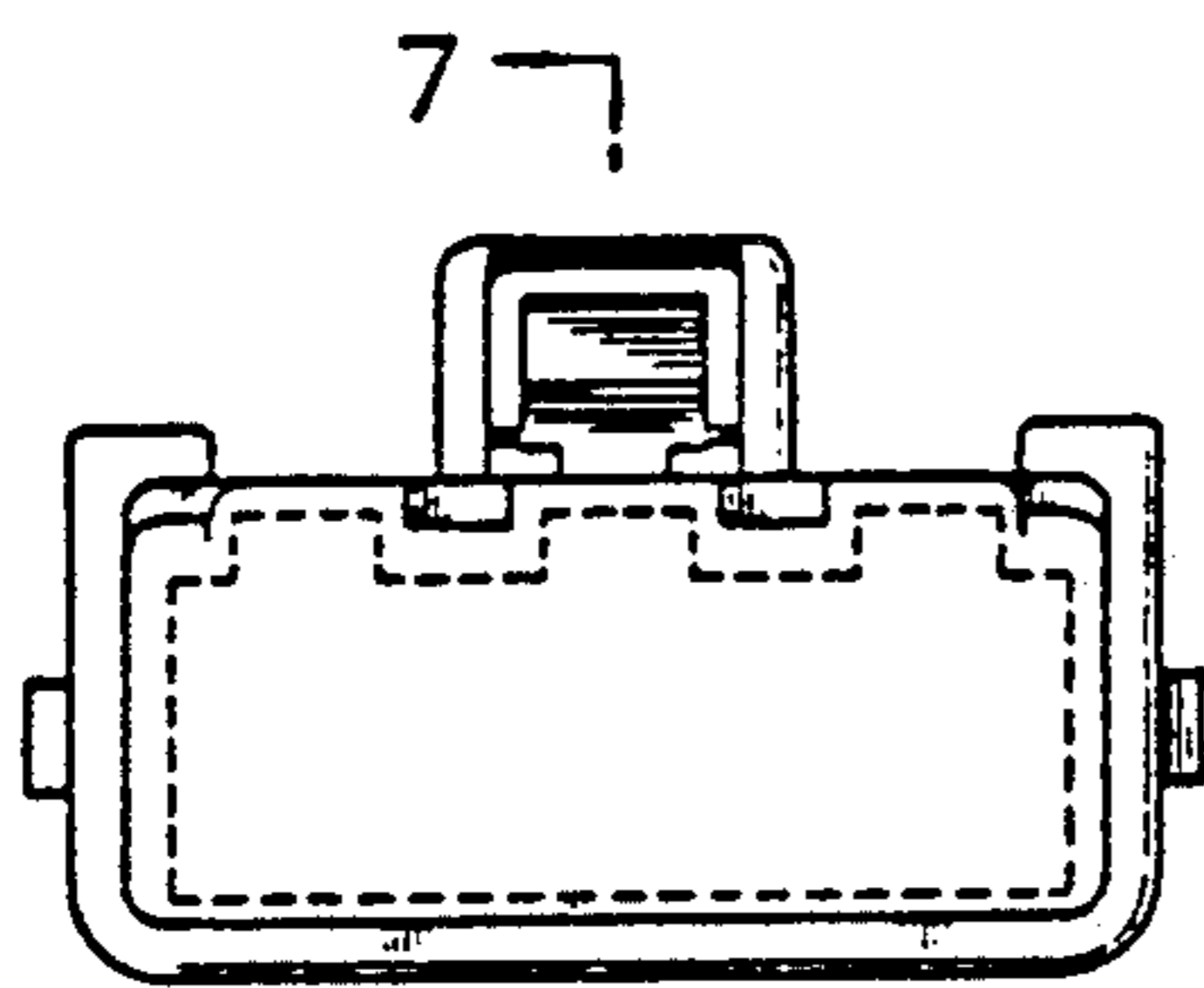
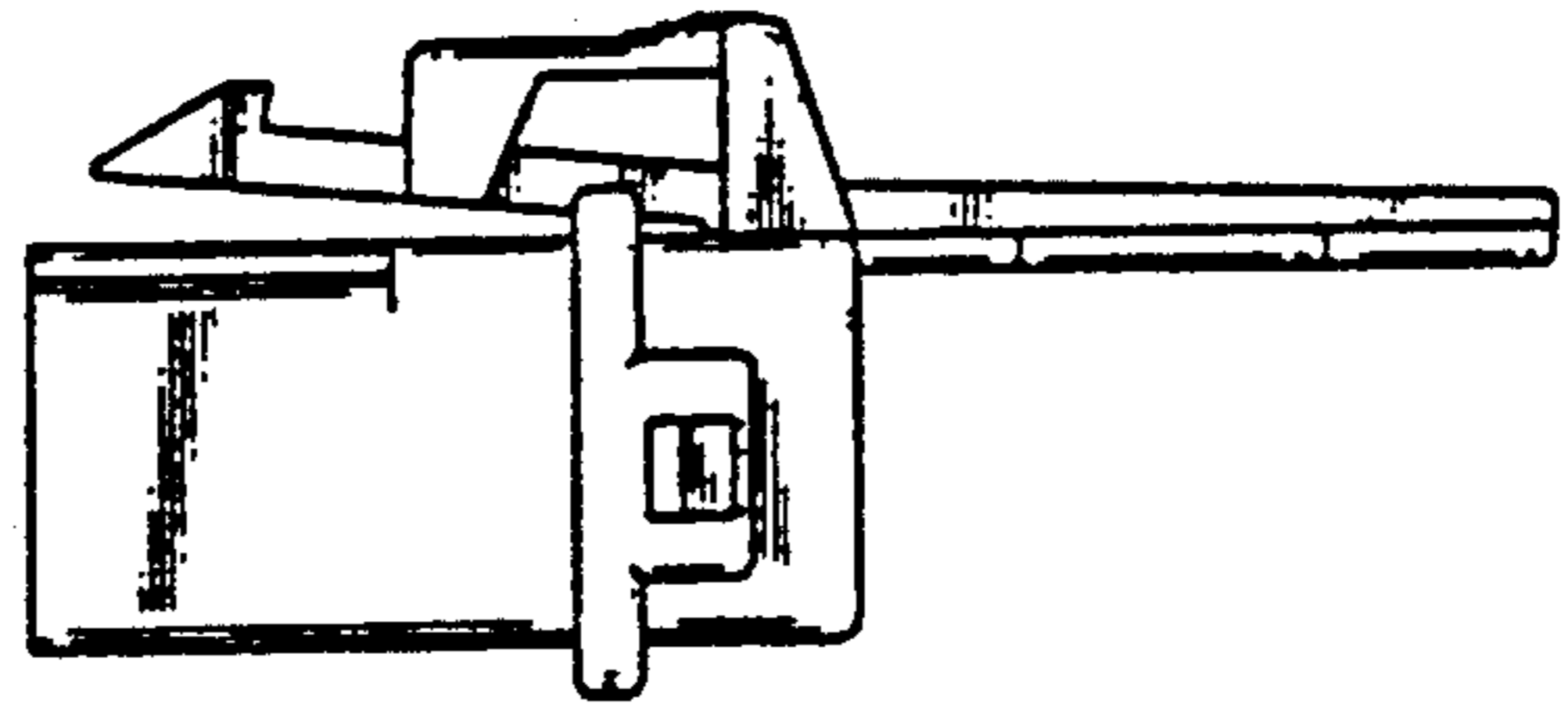

FIG. 5



7-1

FIG. 6

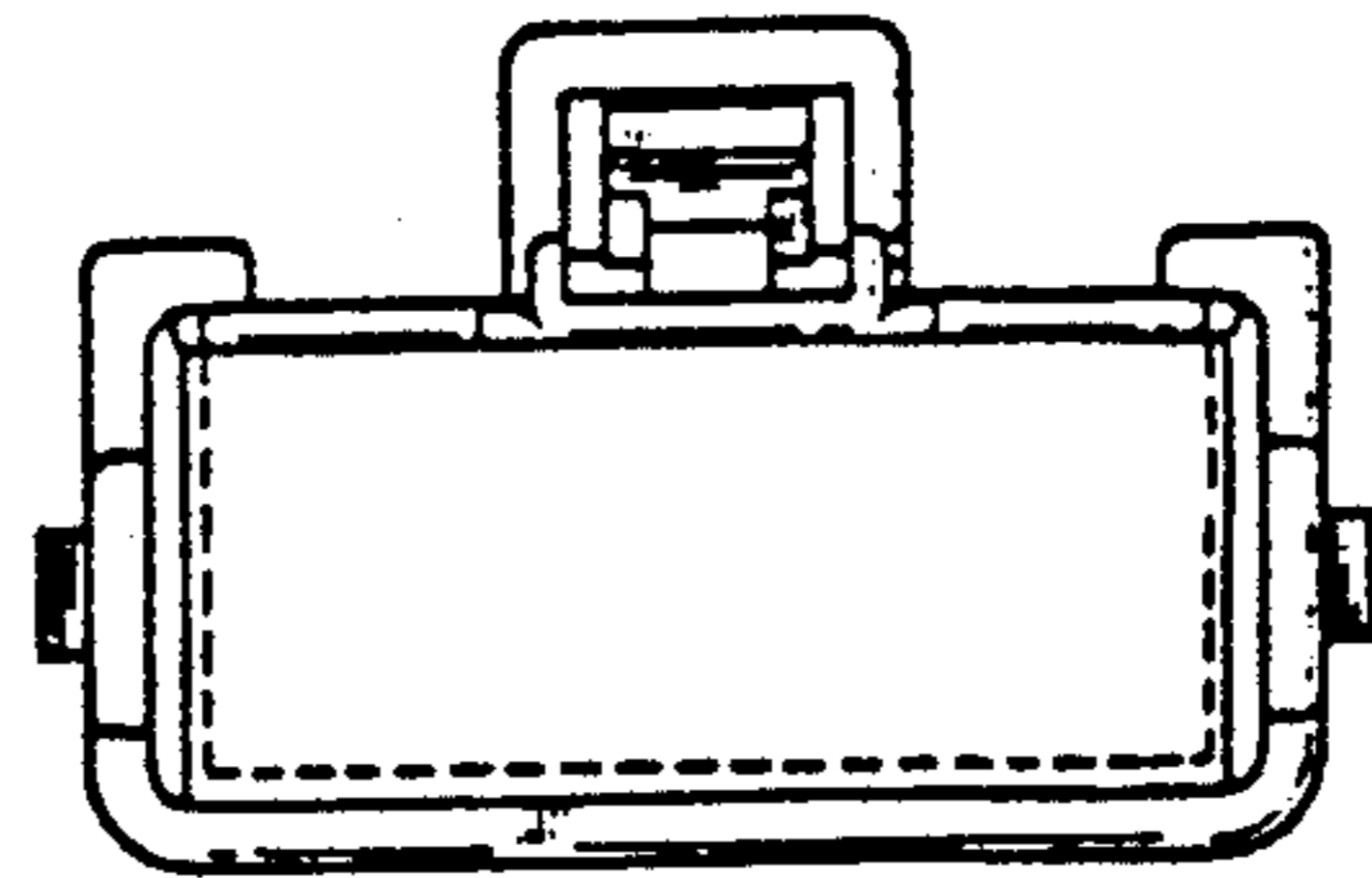

FIG. 4

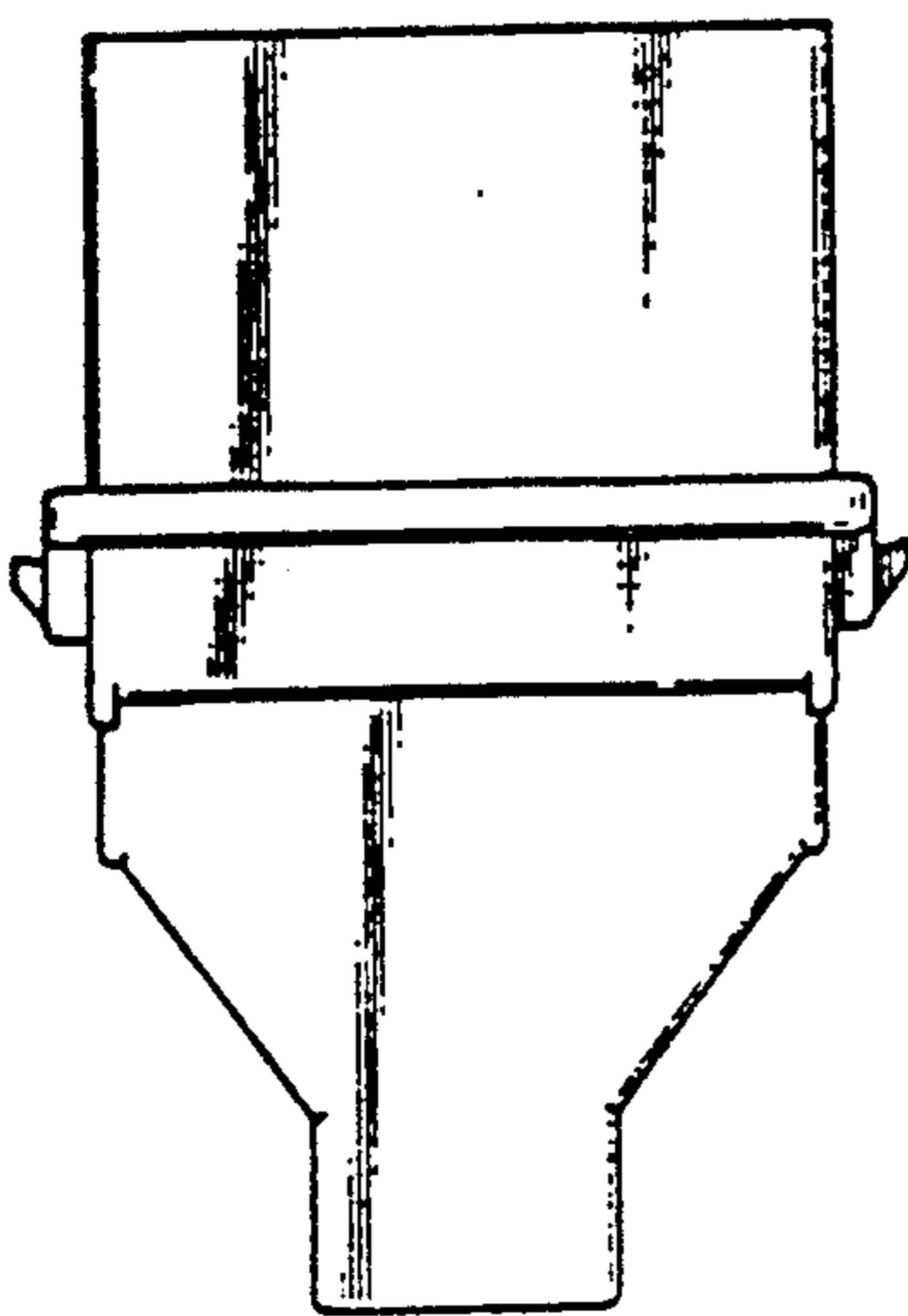

FIG. 7

