



US00D323601S

United States Patent [19]

[11] Patent Number: **Des. 323,601**

Katz

[45] Date of Patent: **** Feb. 4, 1992**

[54] BEVERAGE CONTAINER

[56] References Cited

[76] Inventor: **Jonathan D. Katz**, 321 Huntington Rd., Kansas City, Mo. 64113

U.S. PATENT DOCUMENTS

D. 120,222 4/1940 Harman D6/358
D. 193,433 8/1962 Goldman et al. D6/412

[**] Term: **14 Years**

Primary Examiner—Terry A. Pfeffer

[21] Appl. No.: **484,629**

[57] **CLAIM**

The ornamental design for a beverage container, as shown and described.

[22] Filed: **Feb. 26, 1990**

DESCRIPTION

[52] U.S. Cl. **D7/619; D9/307**

FIG. 1 is a side elevational view of a beverage container showing my new design;

[58] Field of Search **D7/606, 616-625, D7/511, 514-515; D6/351, 358-359, 412; D9/307; 62/457.1, 457.3, 457.4; 215/100.5; 248/346.1**

FIG. 2 is a front elevational view thereof;

FIG. 3 is a rear elevational view thereof;

FIG. 4 is a bottom plan view thereof; and

FIG. 5 is a top plan view thereof.

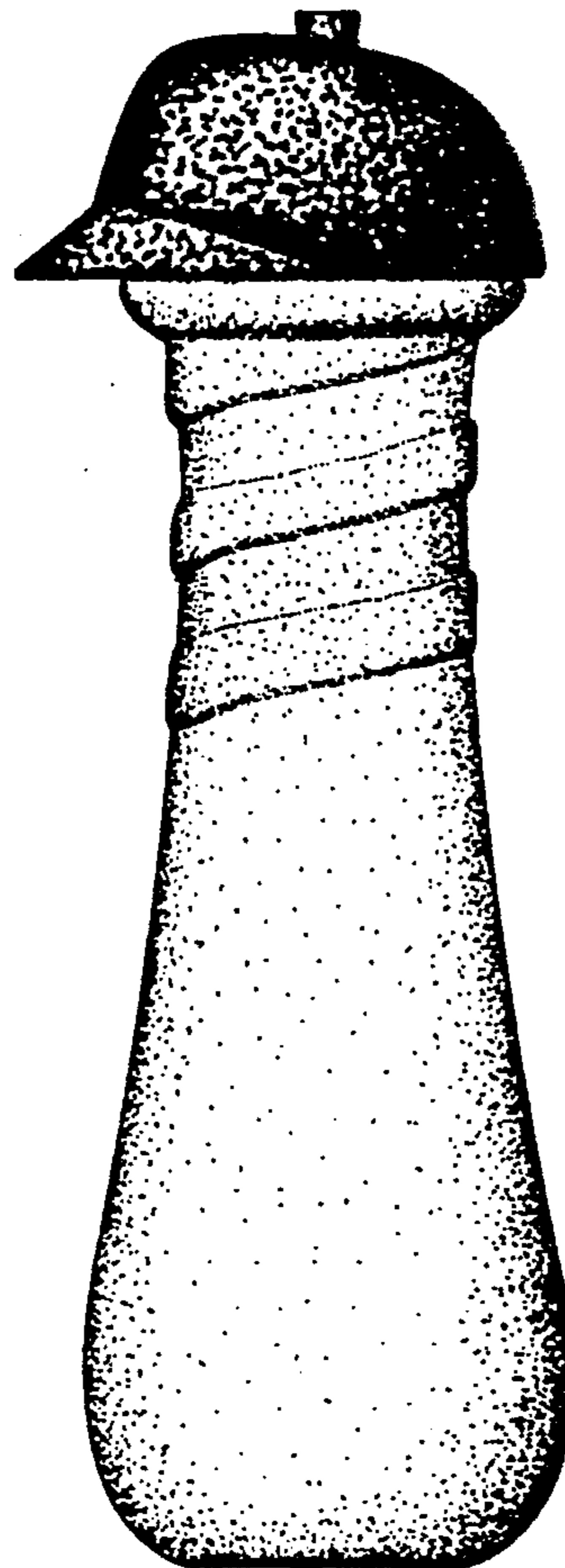

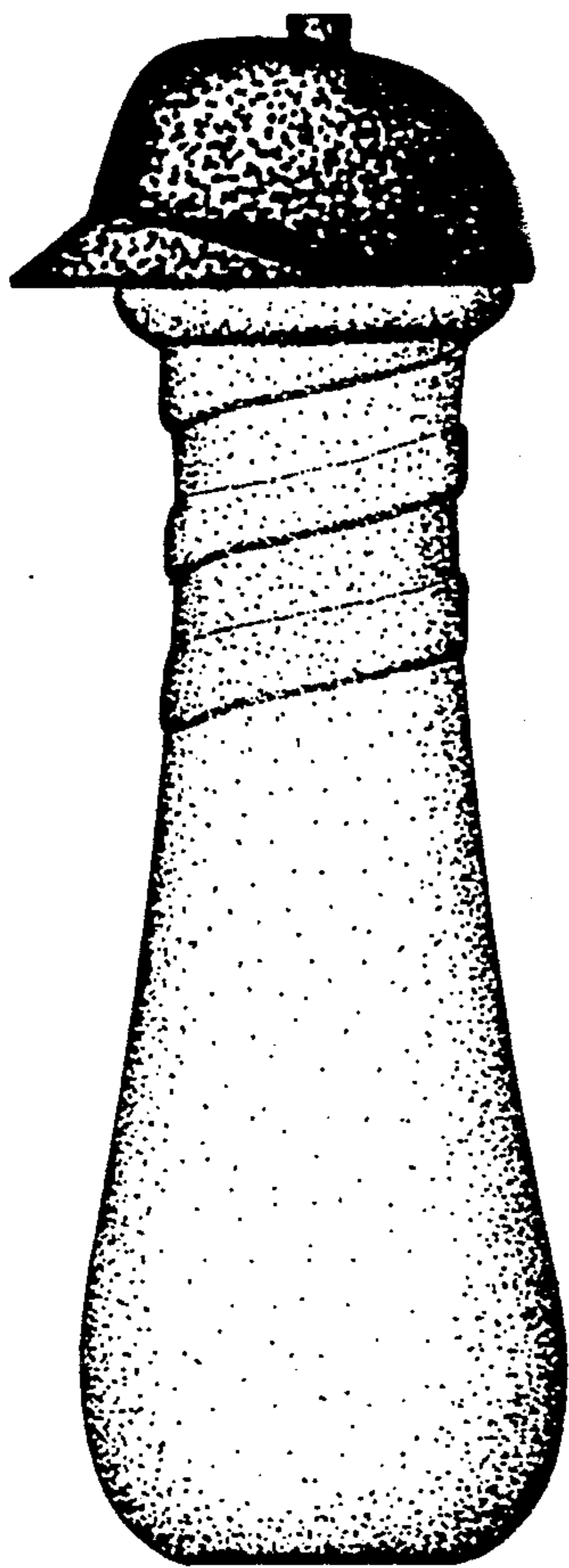

FIG. 1

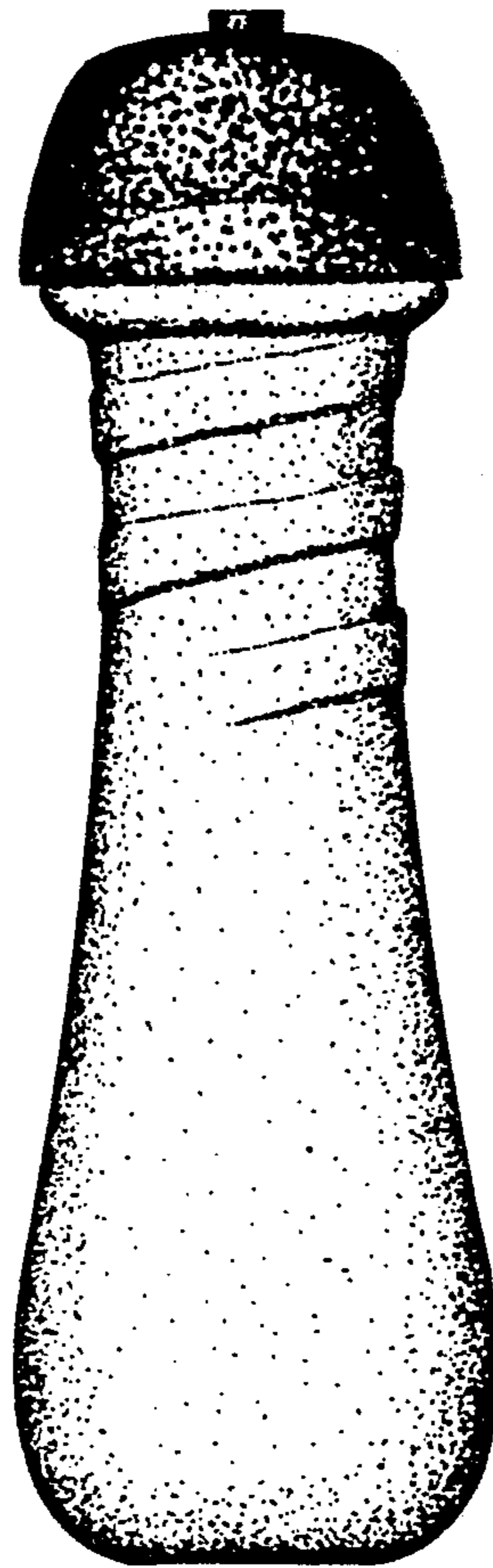

FIG. 2

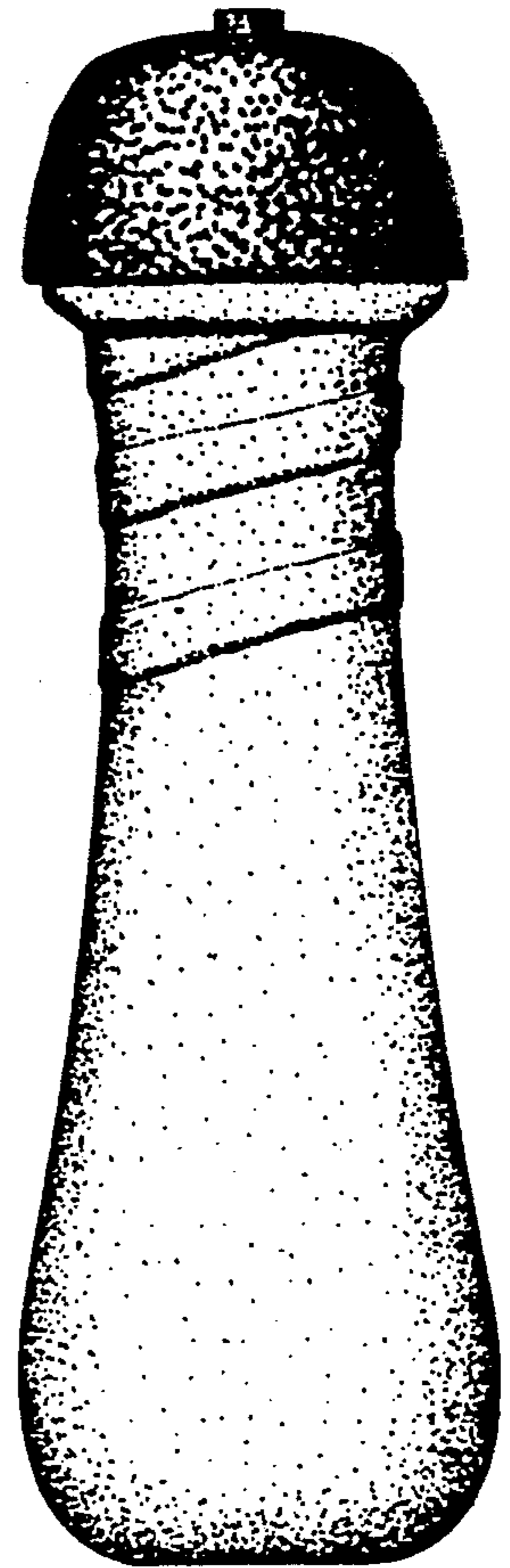

FIG. 3

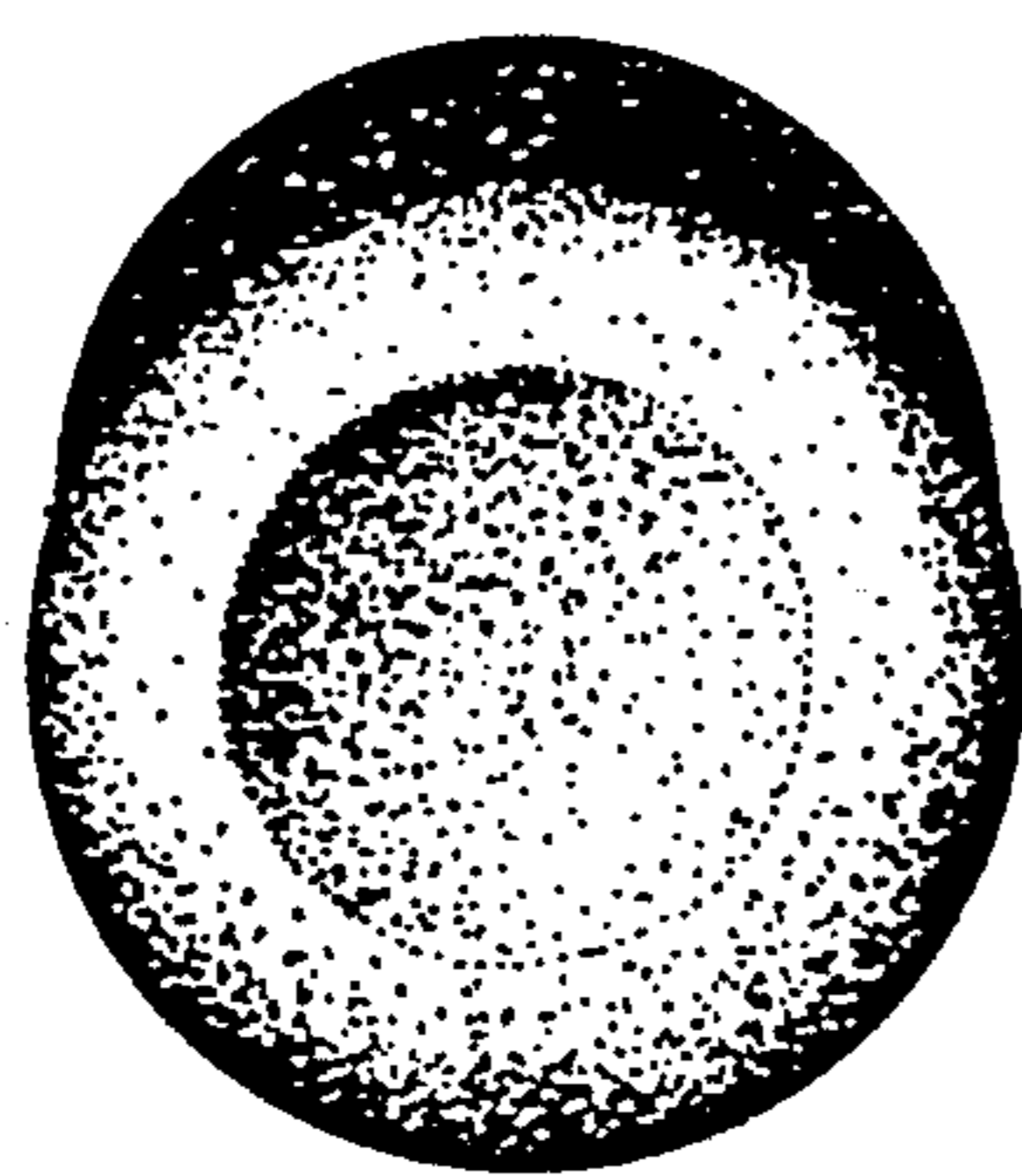

FIG. 4

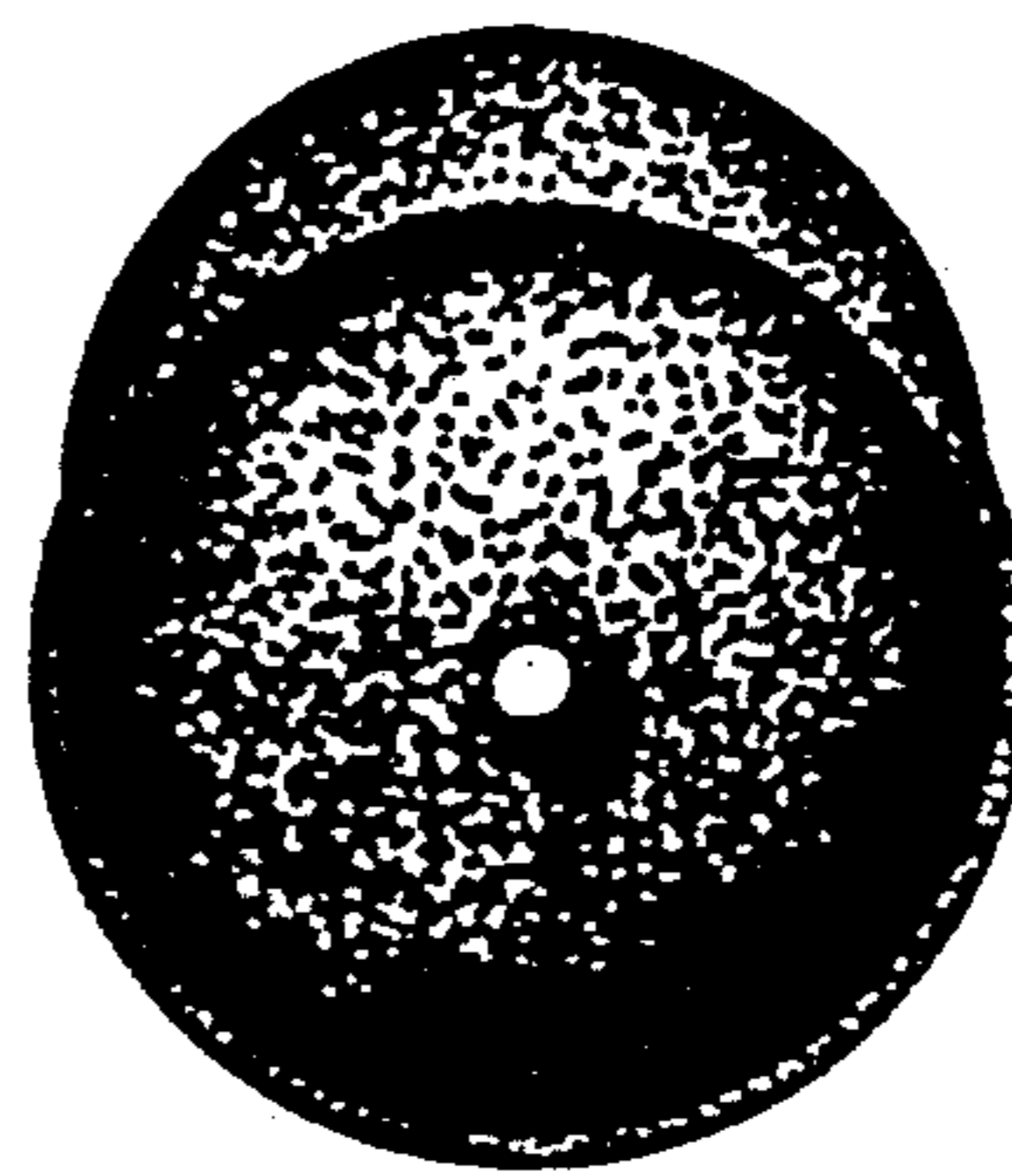

FIG. 5