



US00D323596S

United States Patent [19]

[11] Patent Number: **Des. 323,596**

Kim

[45] Date of Patent: **** Feb. 4, 1992**

[54] COMBINATION SOAP DISH AND GRAB BAR

[76] Inventor: **Paul H. Kim, 6830 Third St., Lanham, Md. 20706**

[**] Term: **14 Years**

[21] Appl. No.: **473,193**

[22] Filed: **Jan. 31, 1990**

[52] U.S. Cl. **D6/533**

[58] Field of Search **D6/524-525, D6/527, 532-533, 536, 540; 4/576-577; 206/77.1; 211/13, 86-88, 90, 126, 134; 312/242**

[56] **References Cited**

U.S. PATENT DOCUMENTS

D. 67,601	1/1925	Jordan	D6/533
D. 67,735	7/1925	Balmer	D6/533
D. 70,381	6/1926	Matthews	D6/533
D. 85,122	9/1931	Smith	D6/533
D. 85,459	11/1931	Baker	D6/533
D. 86,694	4/1932	Baker	D6/533
D. 128,783	8/1941	Hallenscheid	D6/533
D. 165,532	12/1951	Lind	D6/533

D. 186,809	12/1959	Smith	D6/533
D. 266,123	9/1982	Alfano	D6/533
D. 293,988	2/1988	Tegner	D6/533
1,725,802	8/1929	Hoegger	4/576
2,067,591	1/1937	Balmer	4/576
2,269,420	1/1942	Anderson et al.	4/577
2,577,011	12/1951	Hallenscheid	D6/524 X
3,054,212	9/1962	Morris	D6/540 X
4,577,751	3/1986	St.-Jacques	211/90 X

Primary Examiner—**Brian N. Vinson**

[57] **CLAIM**

The ornamental design for a combination soap dish and grab bar, as shown and described.

DESCRIPTION

FIG. 1 is a top, front, and right side perspective view of a combination soap dish and grab bar showing my new design;

FIG. 2 is a right side elevational view thereof, the left side being a mirror image of that shown;

FIG. 3 is a front elevational view thereof;

FIG. 4 is a bottom plan view thereof; and

FIG. 5 is a vertical cross-sectional view thereof, taken along line 5—5 of FIG. 4.

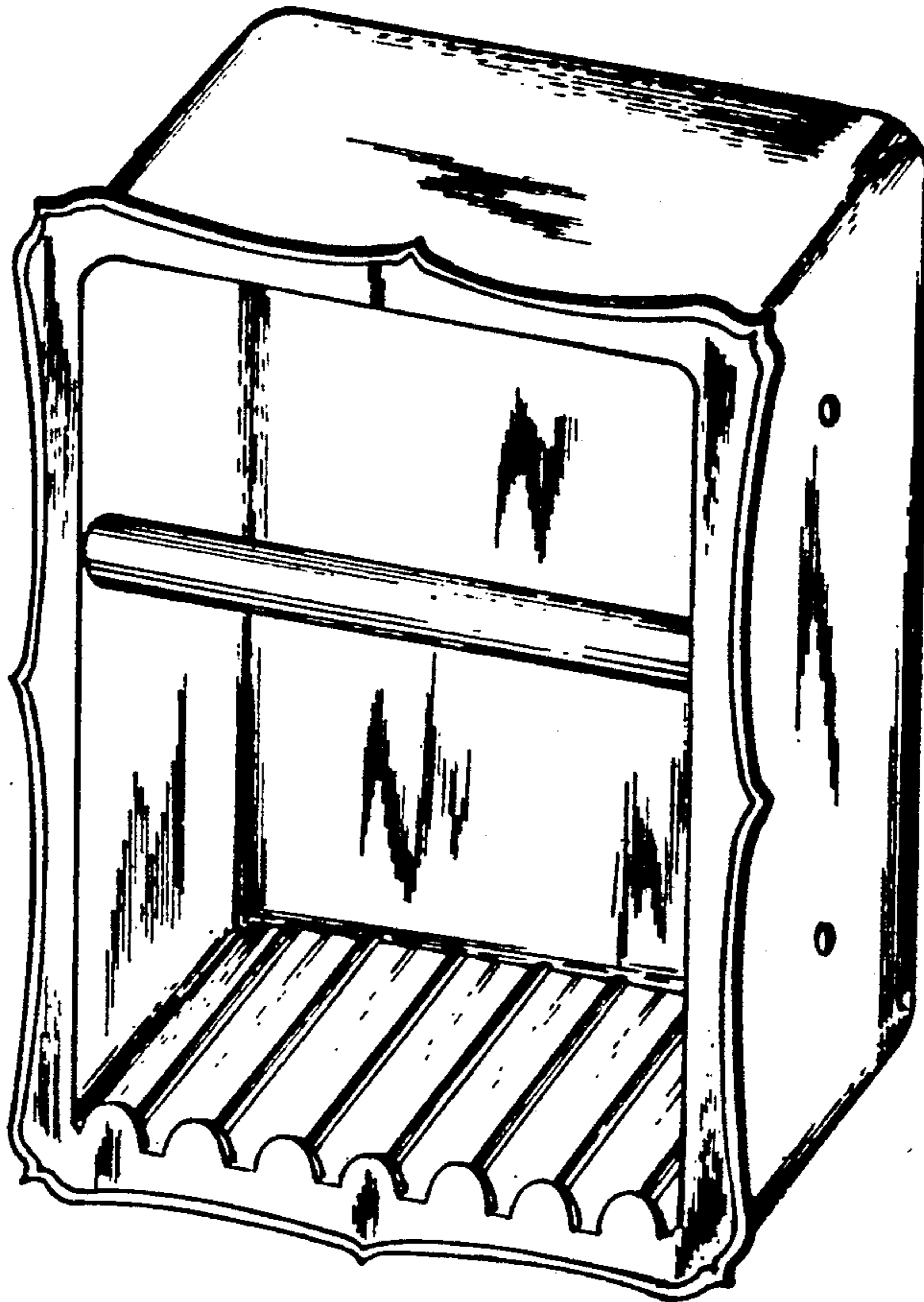

Fig. 1

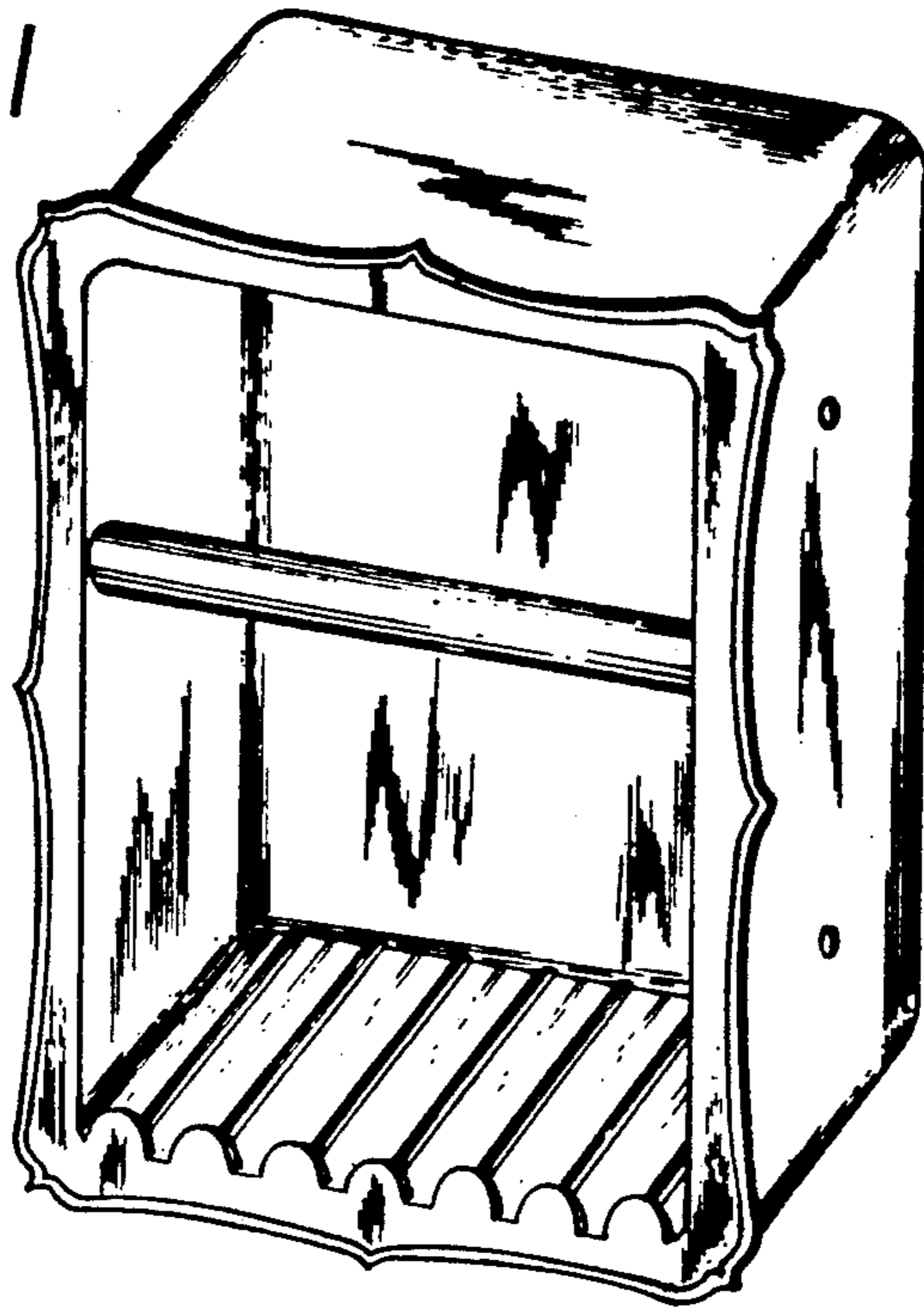

Fig. 2

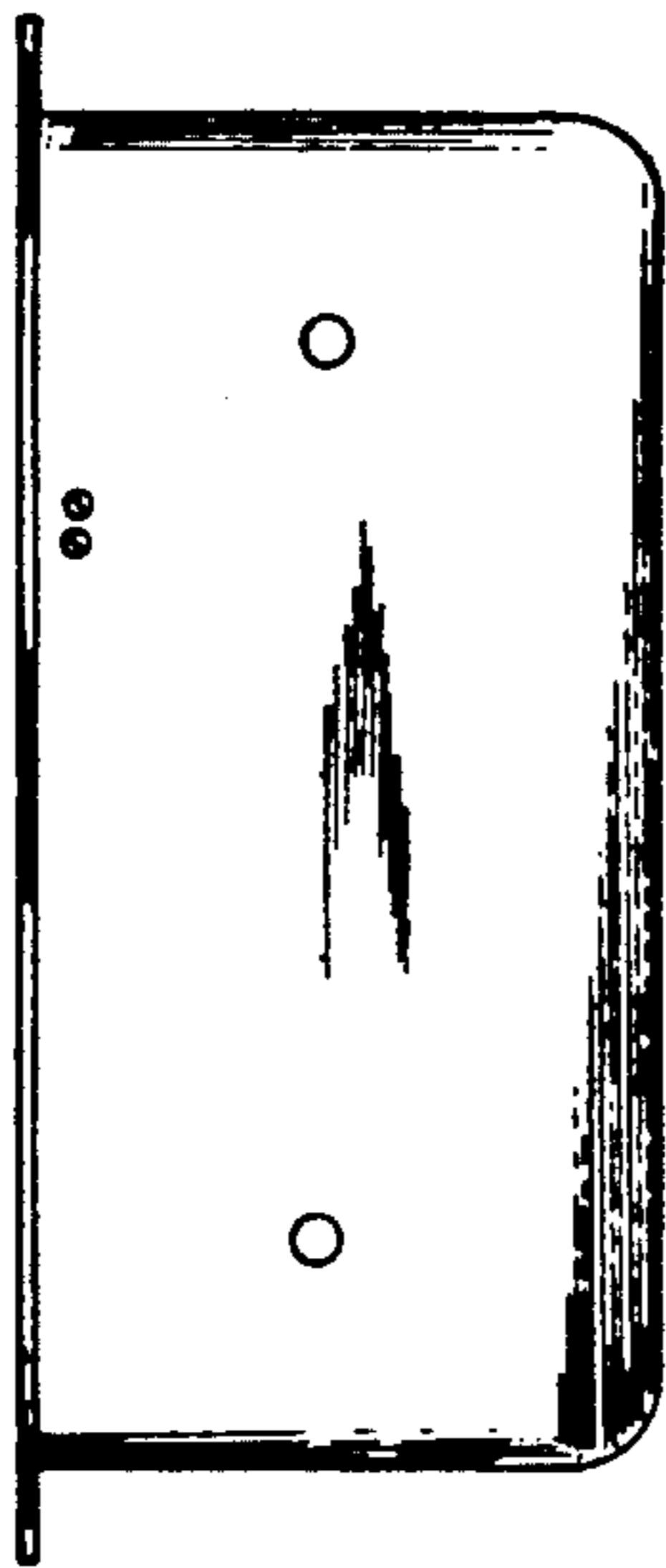

Fig. 3

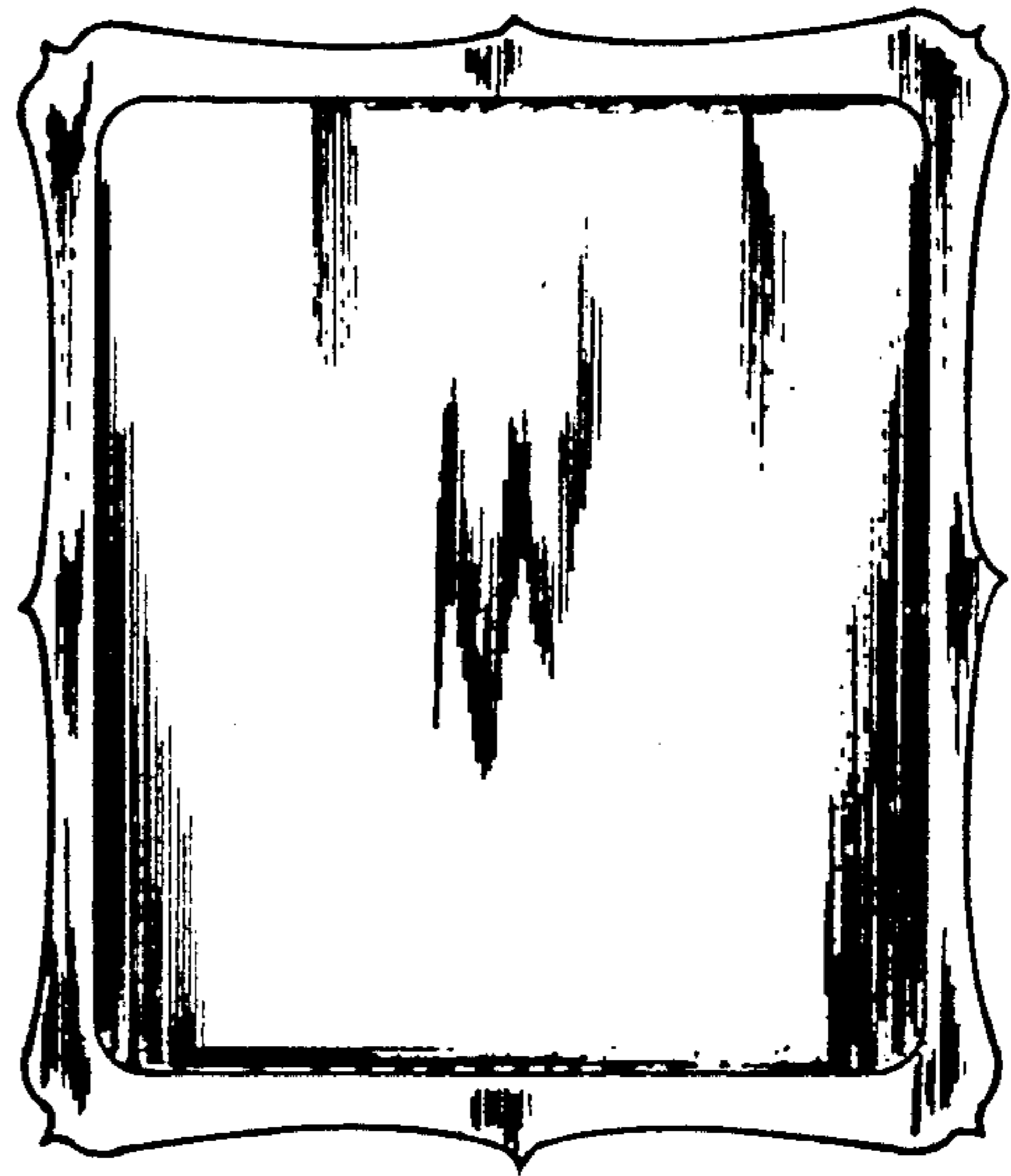
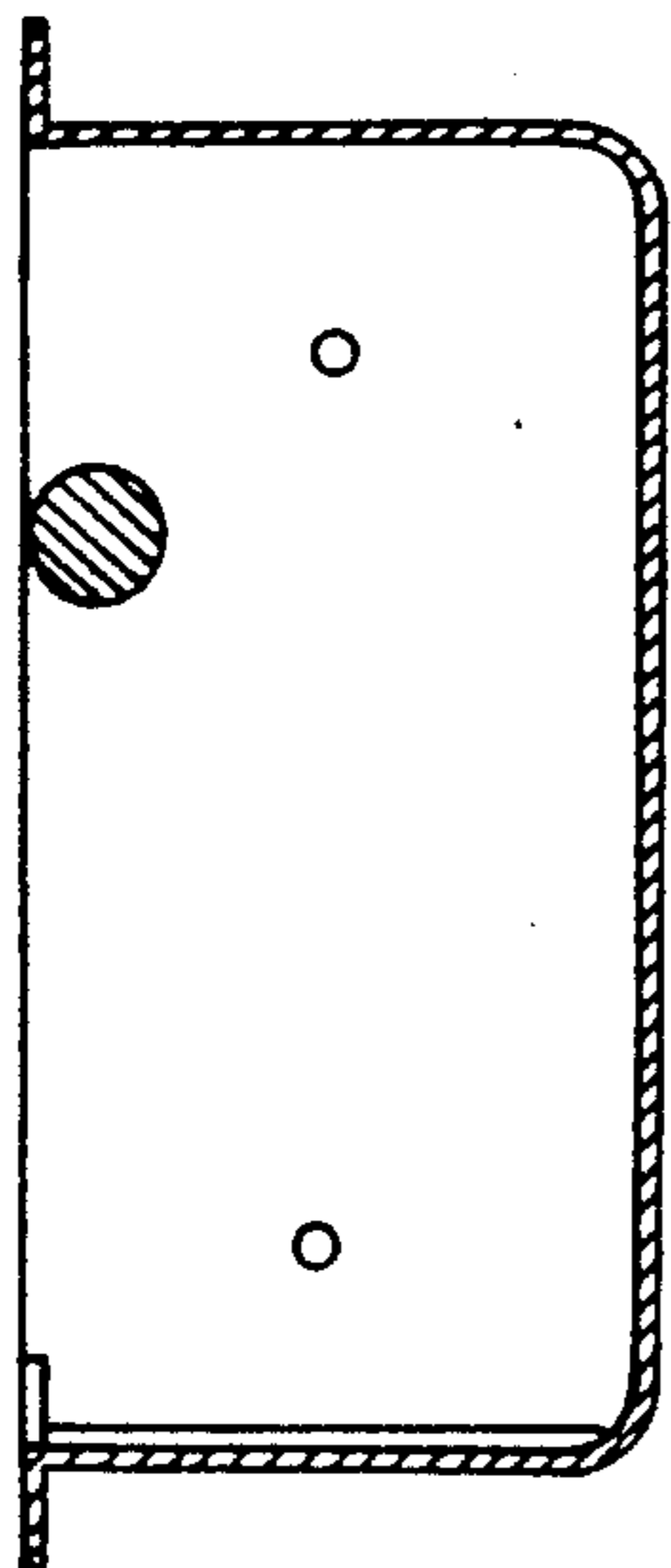

Fig. 5



5

5

Fig. 4

