



US00D323580S

United States Patent [19]

[11] Patent Number: **Des. 323,580**

Hoshimi

[45] Date of Patent: **** Feb. 4, 1992**

[54] **SHOE SOLE**

D. 306,652 3/1990 Kiyosawa D2/320
D. 308,748 6/1990 Arai D2/320

[75] Inventor: **Michihito Hoshimi, Kobe, Japan**

Primary Examiner—Louis S. Zarfes
Attorney, Agent, or Firm—Nixon & Vanderhye

[73] Assignee: **Asics Corporation, Hyogo, Japan**

[**] Term: **14 Years**

[57] **CLAIM**

[21] Appl. No.: **526,936**

The ornamental design for a shoe sole, as shown and described.

[22] Filed: **May 22, 1990**

DESCRIPTION

[30] **Foreign Application Priority Data**

Nov. 27, 1989 [JP] Japan 1-43257

FIG. 1 is an illustrative view of a shoe sole showing my new design in a position of use. The broken line showing of the shoe in FIG. 1 is for illustrative purposes only and forms no part of the claimed design;
FIG. 2 is a left side elevational view thereof;
FIG. 3 is a front elevational view thereof;
FIG. 4 is a right side elevational view thereof;
FIG. 5 is a rear elevational view thereof;
FIG. 6 is a top plan view thereof;
FIG. 7 is a bottom plan view thereof; and
FIG. 8 is a perspective view thereof.

[52] **U.S. Cl.** **D2/320**

[58] **Field of Search** **D2/264, 265, 274, 311, D2/317-322; 36/25 R, 28, 29, 30 R, 32 R, 43, 44, 59 R, 59 C, 112-114, 132, 136**

[56] **References Cited**

U.S. PATENT DOCUMENTS

D. 288,028 2/1987 Chassaing D2/320
D. 300,687 4/1989 Kelley D2/318

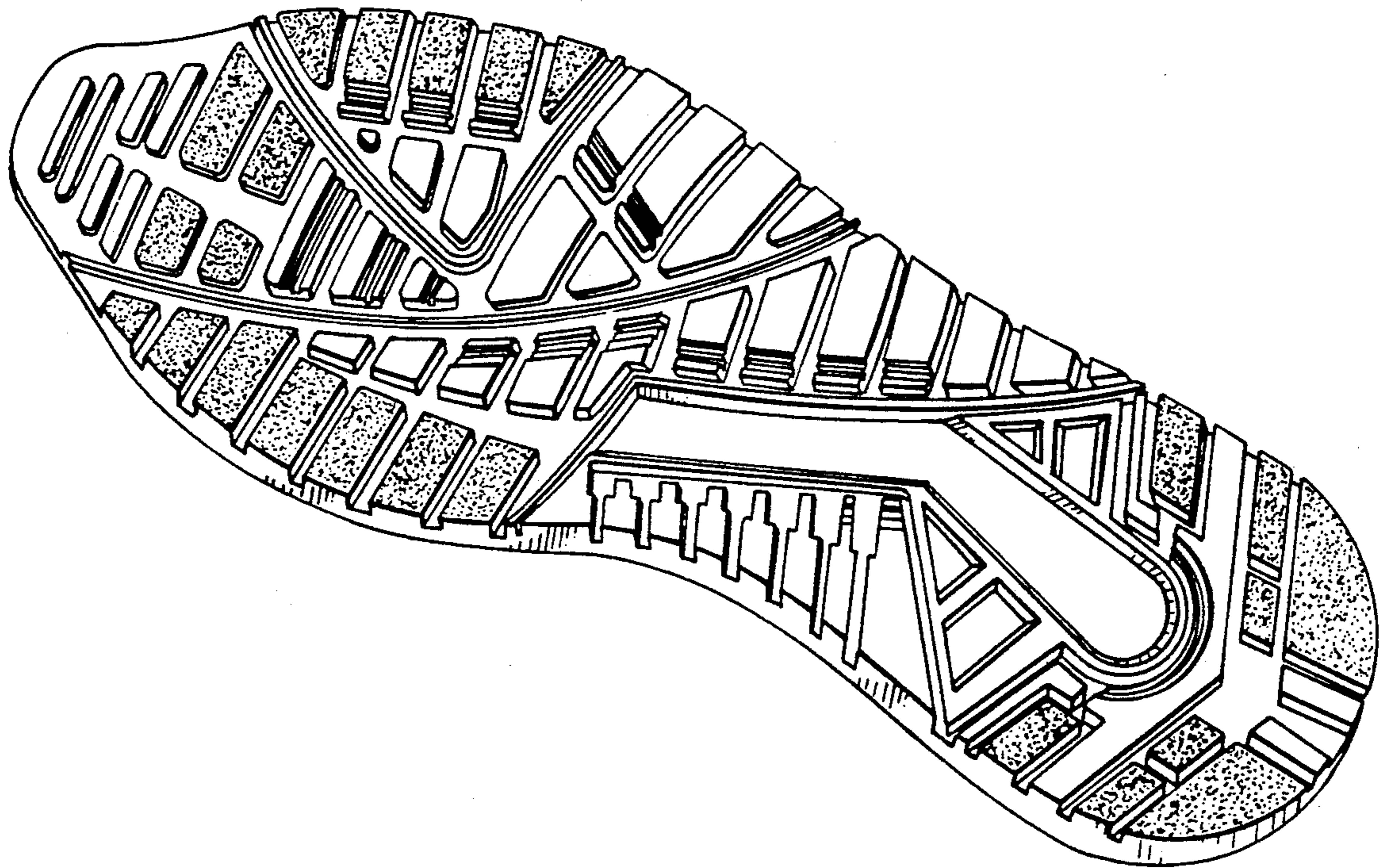

Fig. 1

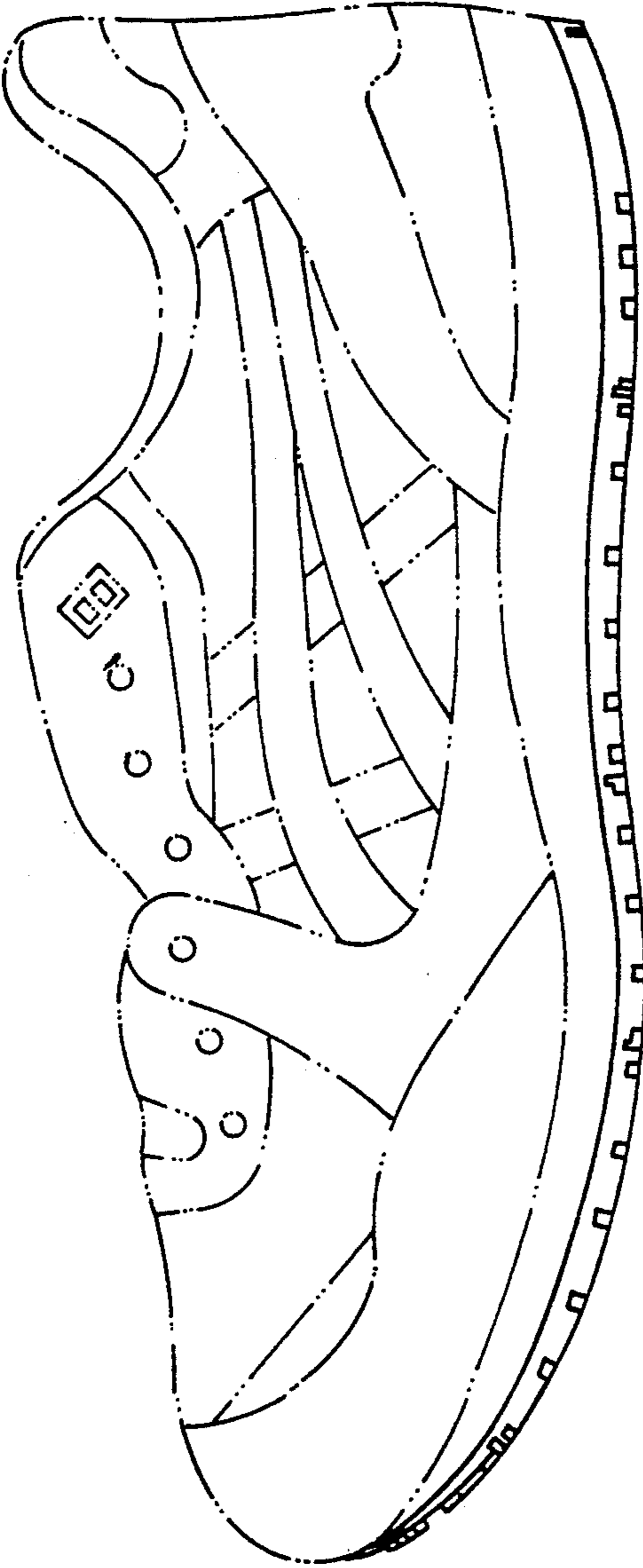

Fig. 2

Fig. 3

Fig. 4

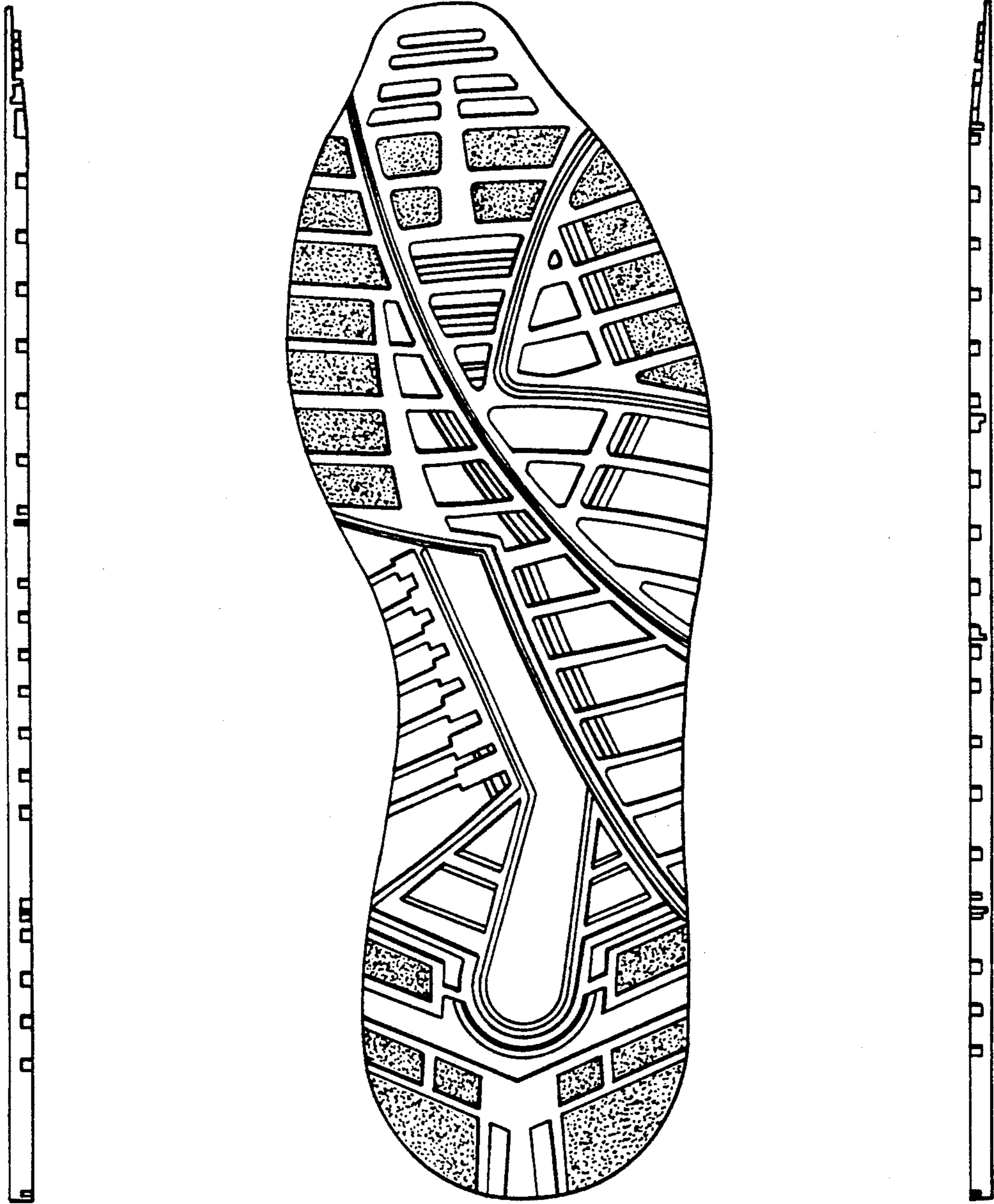

Fig. 5

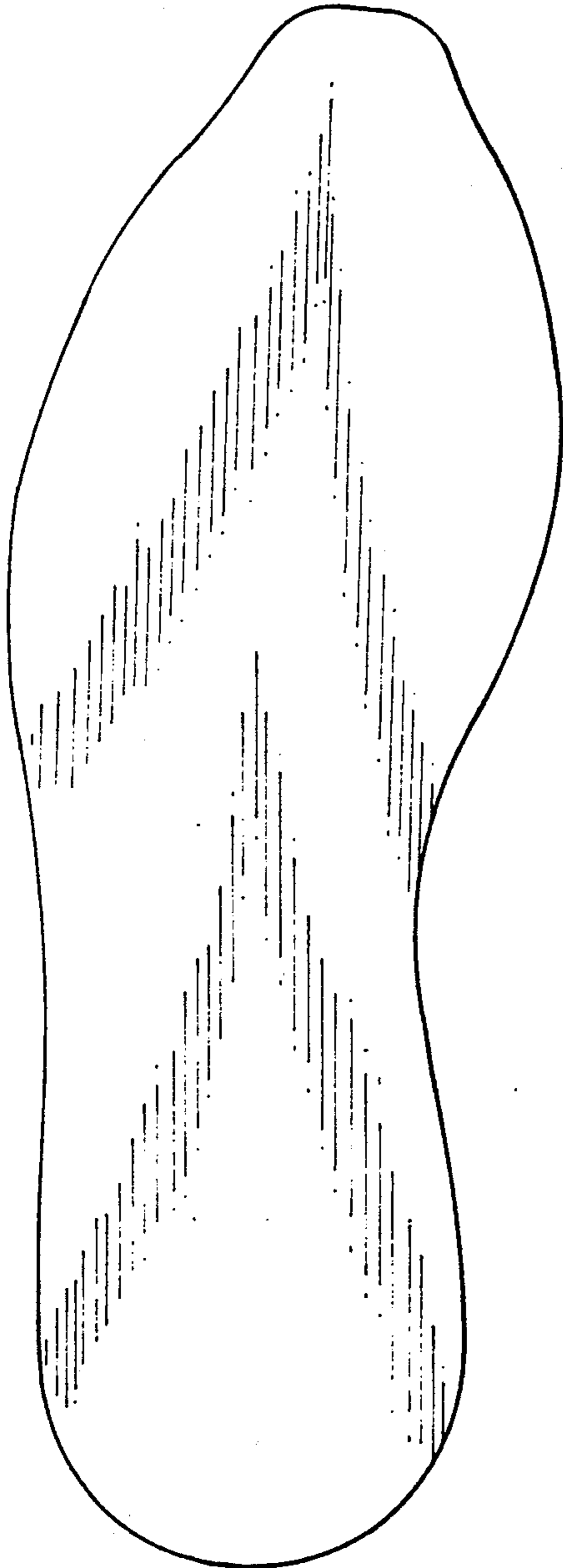

Fig. 6



Fig. 7



Fig. 8

