



US00D323578S

# United States Patent [19]

Kawasaki

[11] Patent Number: **Des. 323,578**

[45] Date of Patent: **\*\* Feb. 4, 1992**

[54] SHOE SOLE

[75] Inventor: Toshiaki Kawasaki, Kobe, Japan

[73] Assignee: Asics Corporation, Hyogo, Japan

[\*\*] Term: 14 Years

[21] Appl. No.: 510,424

[22] Filed: Apr. 18, 1990

[30] Foreign Application Priority Data

Oct. 20, 1989 [JP] Japan ..... 1-38458

[52] U.S. Cl. .... D2/320

[58] Field of Search ..... D2/264, 265, 274, 311, D2/317-322; 36/25 R, 28, 29, 30 R, 32 R, 43, 44, 59 R, 59 C, 112-114, 132, 136

[56] References Cited

U.S. PATENT DOCUMENTS

D. 285,023 8/1986 Tong et al. .... D2/320  
D. 285,985 10/1986 Tong ..... D2/320

D. 296,954 8/1988 Tong ..... D2/320  
D. 298,285 11/1988 Tong ..... D2/320  
D. 298,381 11/1988 Brown et al. .... D2/320

Primary Examiner—Louis S. Zarfes  
Attorney, Agent, or Firm—Nixon & Vanderhye

[57] CLAIM

The ornamental design for a shoe sole, as shown and described.

DESCRIPTION

FIG. 1 is an illustrative view of a shoe sole showing my new design in a position of use. The broken line showing of the shoe in FIG. 1 is for illustrative purposes only and forms no part of the claimed design; FIG. 2 is a left side elevational view thereof; FIG. 3 is a front elevational view thereof; FIG. 4 is a right side elevational view thereof; FIG. 5 is a rear elevational view thereof; FIG. 6 is a top plan view thereof; FIG. 7 is a bottom plan view thereof; and FIG. 8 is a perspective view thereof.

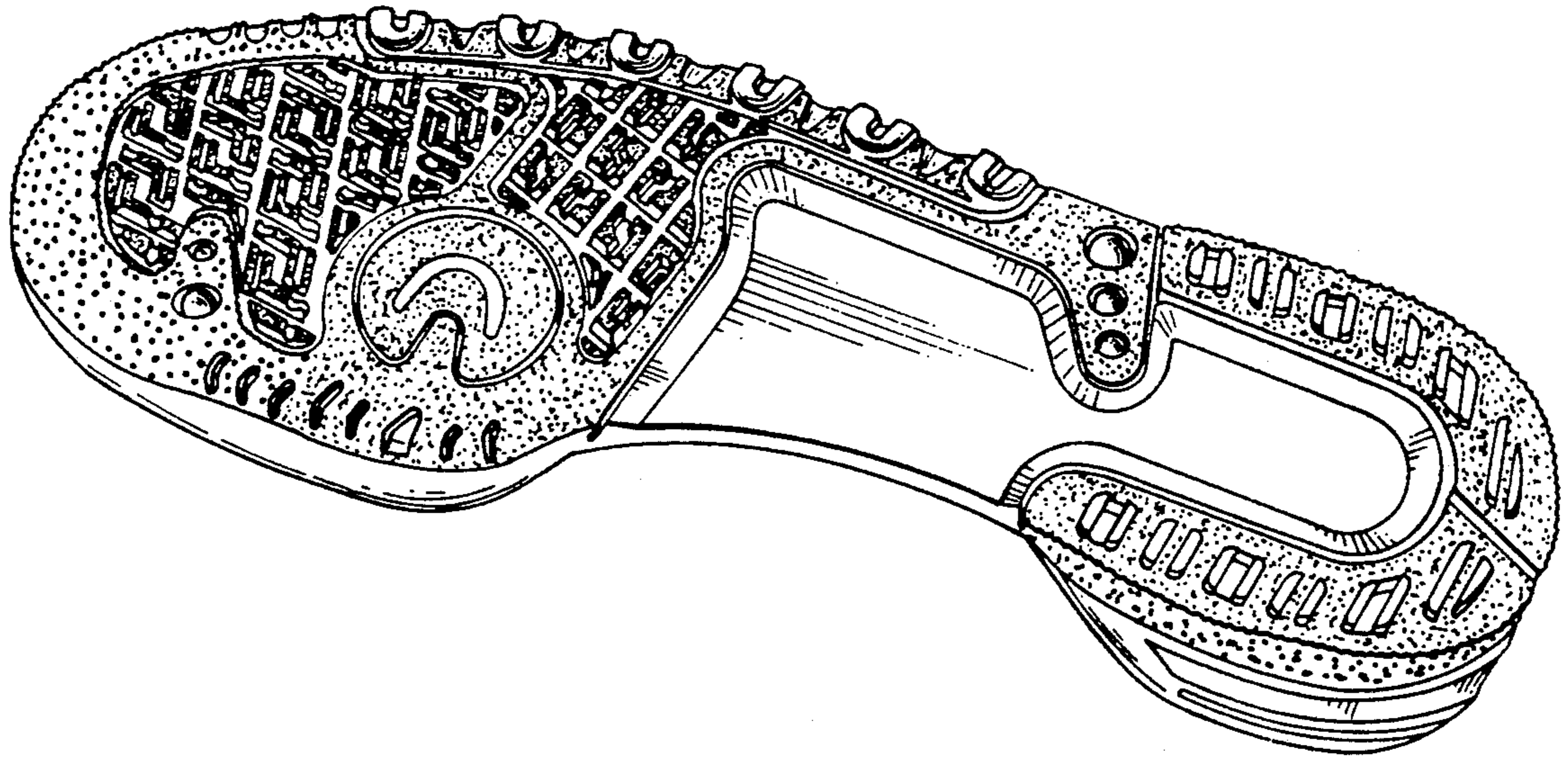

Fig. 1

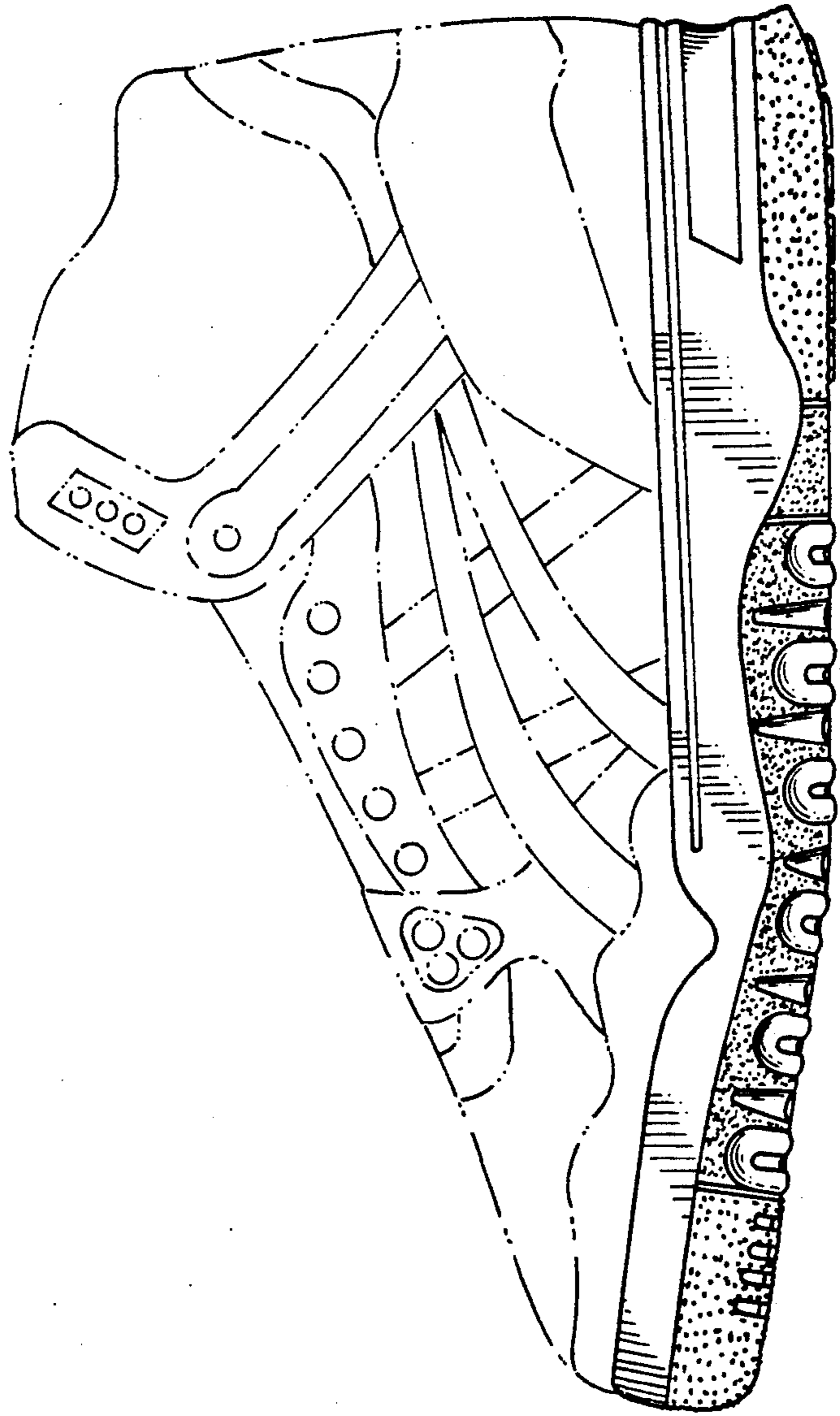

Fig. 2

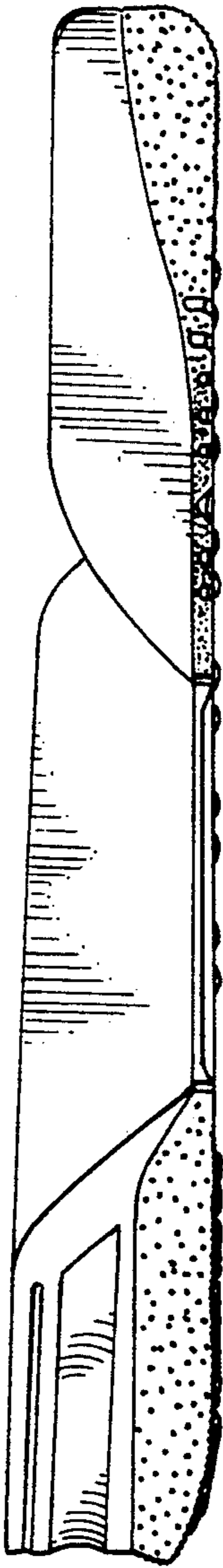

Fig. 3

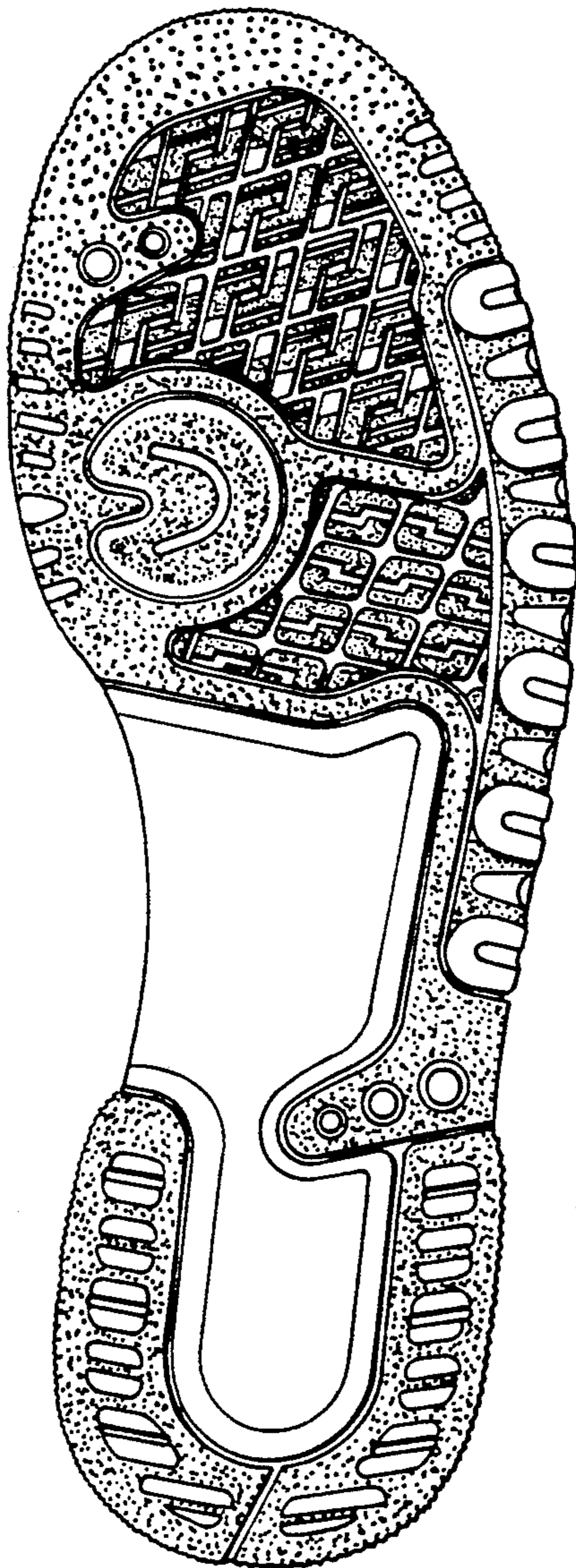
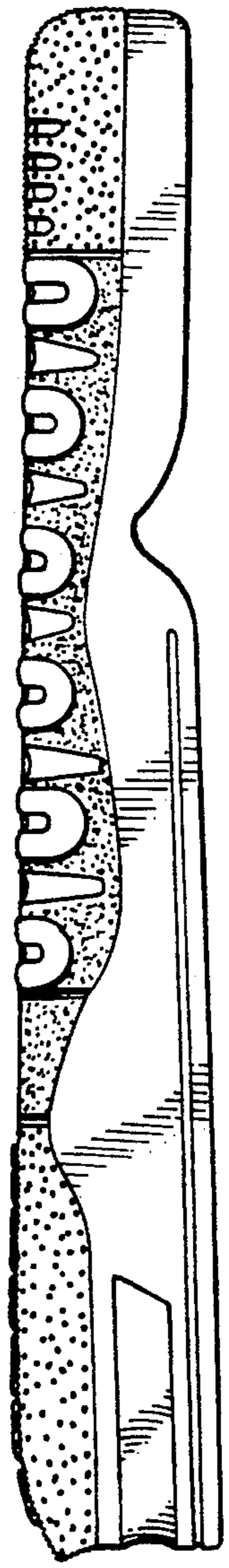
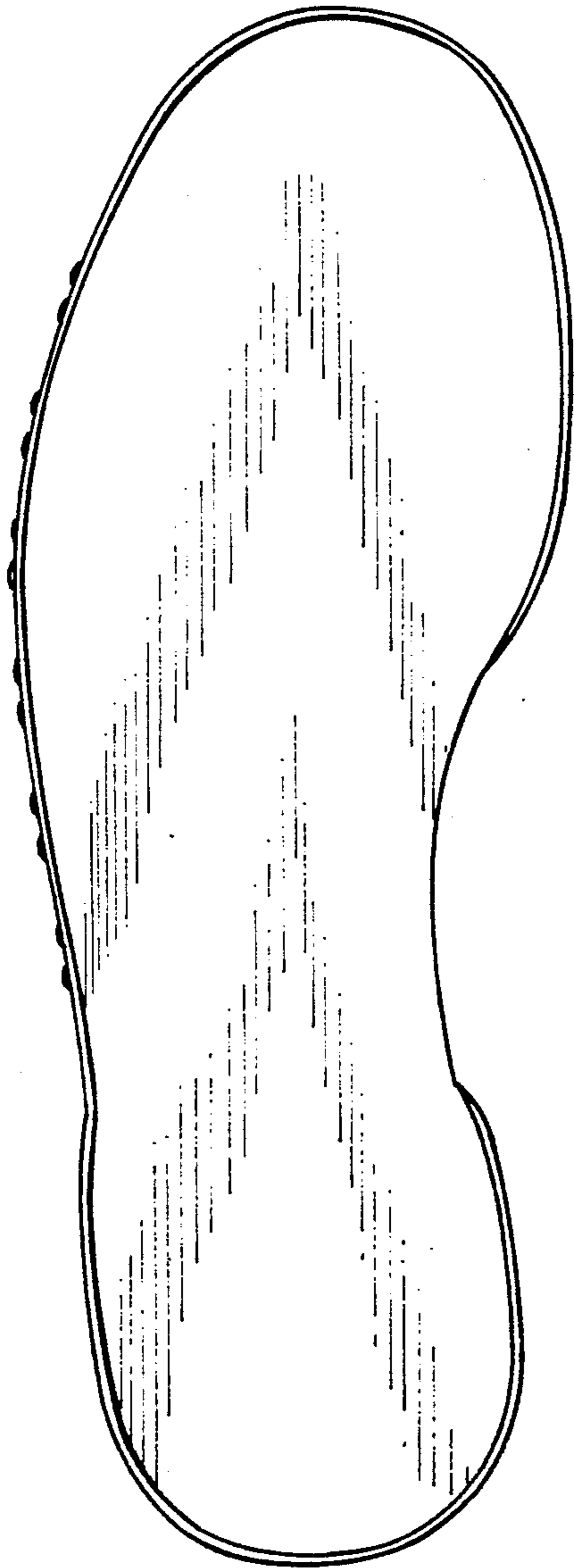

Fig. 4



*Fig. 5*



*Fig. 6*

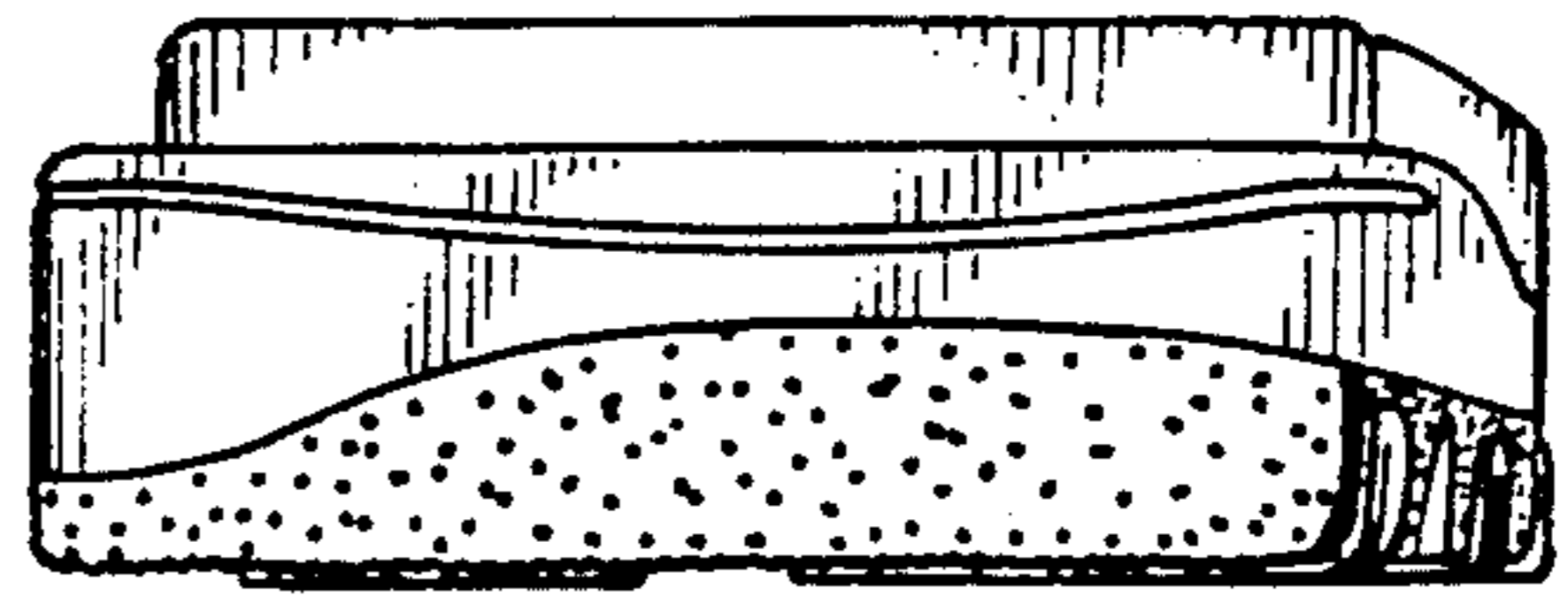

*Fig. 7*

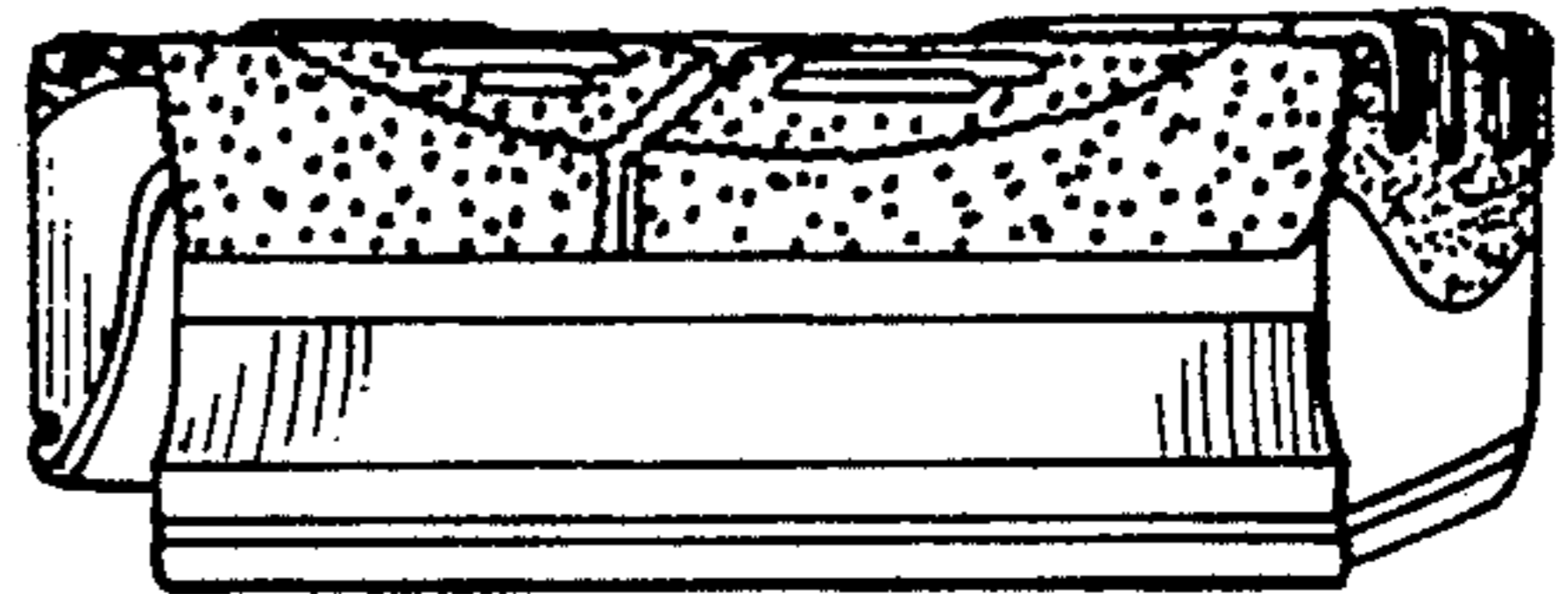

Fig. 8

