



US00D323577S

# United States Patent [19]

[11] Patent Number: **Des. 323,577**

**Kayano**

[45] Date of Patent: **\*\* Feb. 4, 1992**

[54] **SHOE SOLE**

D. 304,259 10/1989 Nakano ..... D2/320  
D. 304,520 11/1989 Clark ..... D2/320  
D. 308,593 6/1990 Kawasaki ..... D2/320

[75] Inventor: **Toshikazu Kayano, Kobe, Japan**

[73] Assignee: **Asics Corporation, Hyogo, Japan**

[\*\*] Term: **14 Years**

*Primary Examiner*—Louis S. Zarfes  
*Attorney, Agent, or Firm*—Nixon & Vanderhye

[21] Appl. No.: **493,280**

[57] **CLAIM**

[22] Filed: **Mar. 14, 1990**

The ornamental design for a shoe sole, as shown and described.

[30] **Foreign Application Priority Data**

**DESCRIPTION**

Sep. 29, 1989 [JP] Japan ..... 1-35798

[52] U.S. Cl. .... **D2/320**

[58] Field of Search ..... D2/264, 265, 274, 311,  
D2/317-322; 36/25 R, 28, 29, 30 R, 32 R, 43,  
59 R, 59 C, 112-114, 132, 136

FIG. 1 is an perspective view of a shoe sole showing my new design in a position of use. The broken line showing of the shoe in FIG. 1 is for illustrative purposes only and forms no part of the claimed design;  
FIG. 2 is a left side elevational view thereof;  
FIG. 3 is a front elevational view thereof;  
FIG. 4 is a right side elevational view thereof;  
FIG. 5 is a rear elevational view thereof;  
FIG. 6 is a top plan view thereof;  
FIG. 7 is a bottom plan view thereof; and  
FIG. 8 is a perspective view thereof.

[56] **References Cited**

**U.S. PATENT DOCUMENTS**

D. 285,023 8/1986 Tong et al. .... D2/320  
D 298,381 11/1988 Brown et al. .... D2/320

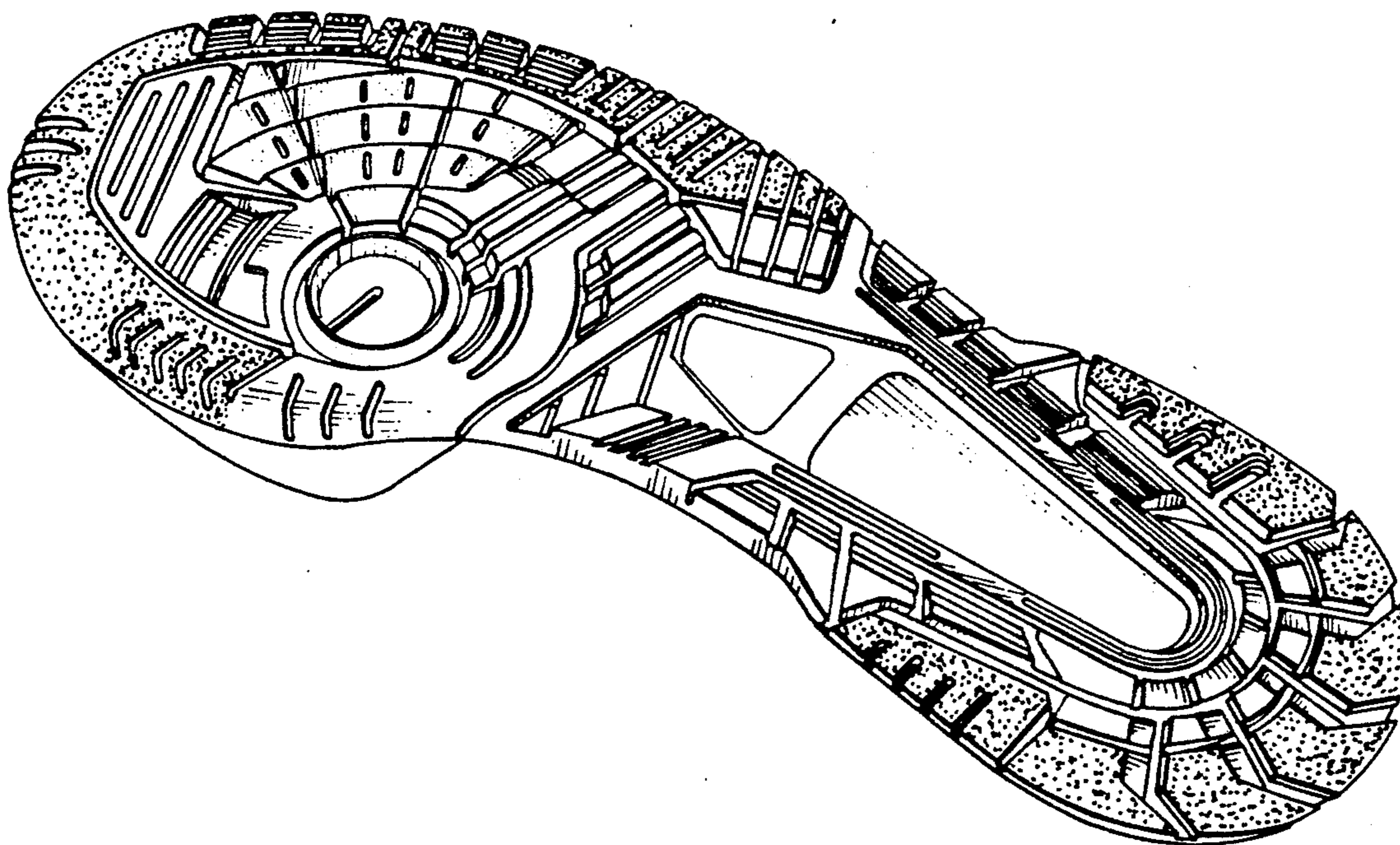
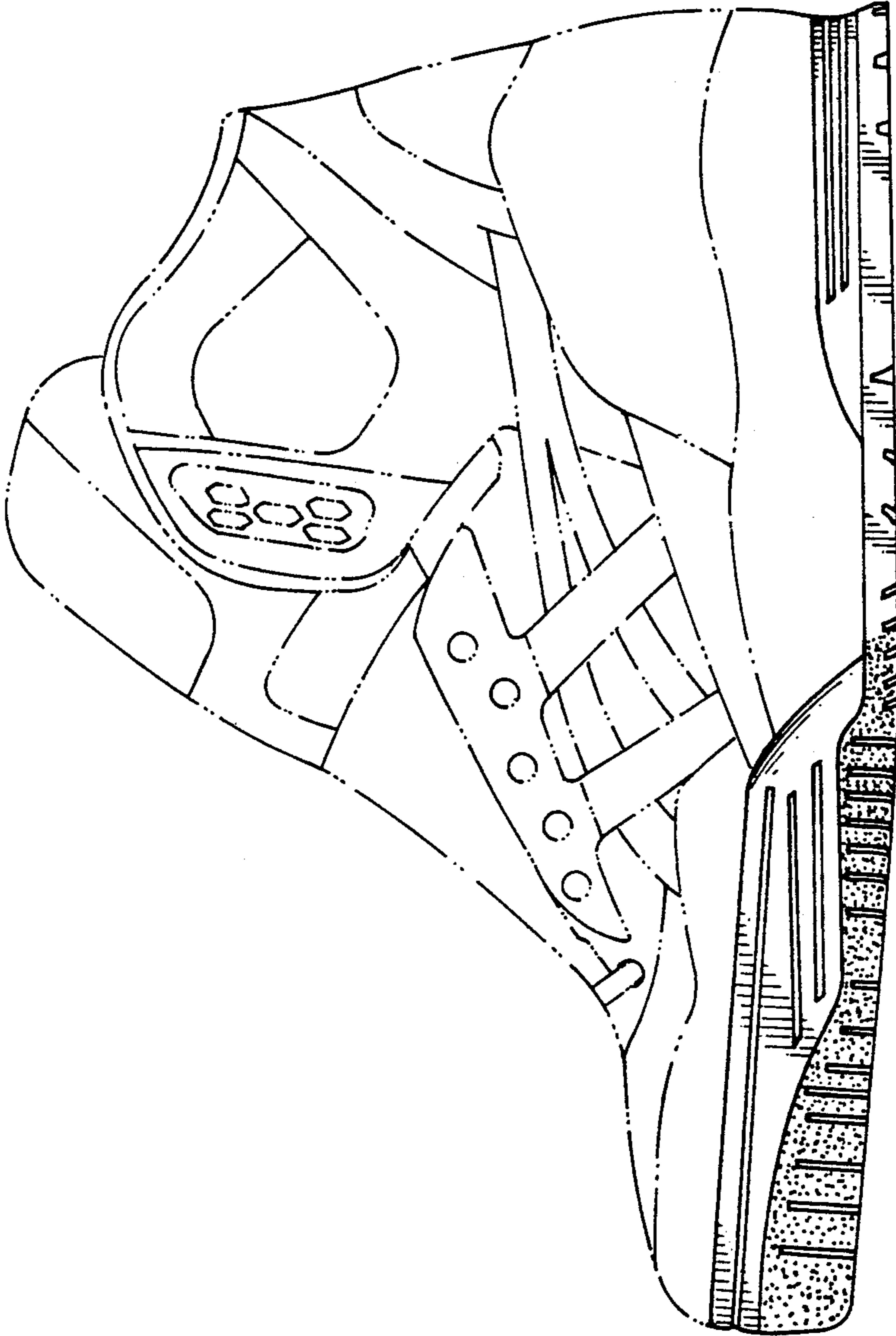
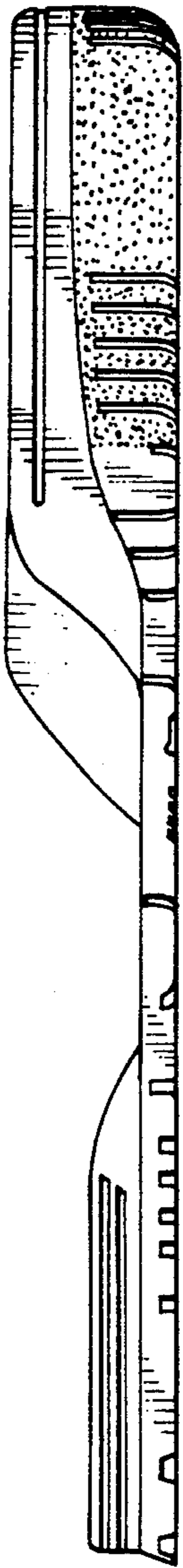

Fig. 1



*Fig. 2*



*Fig. 3*

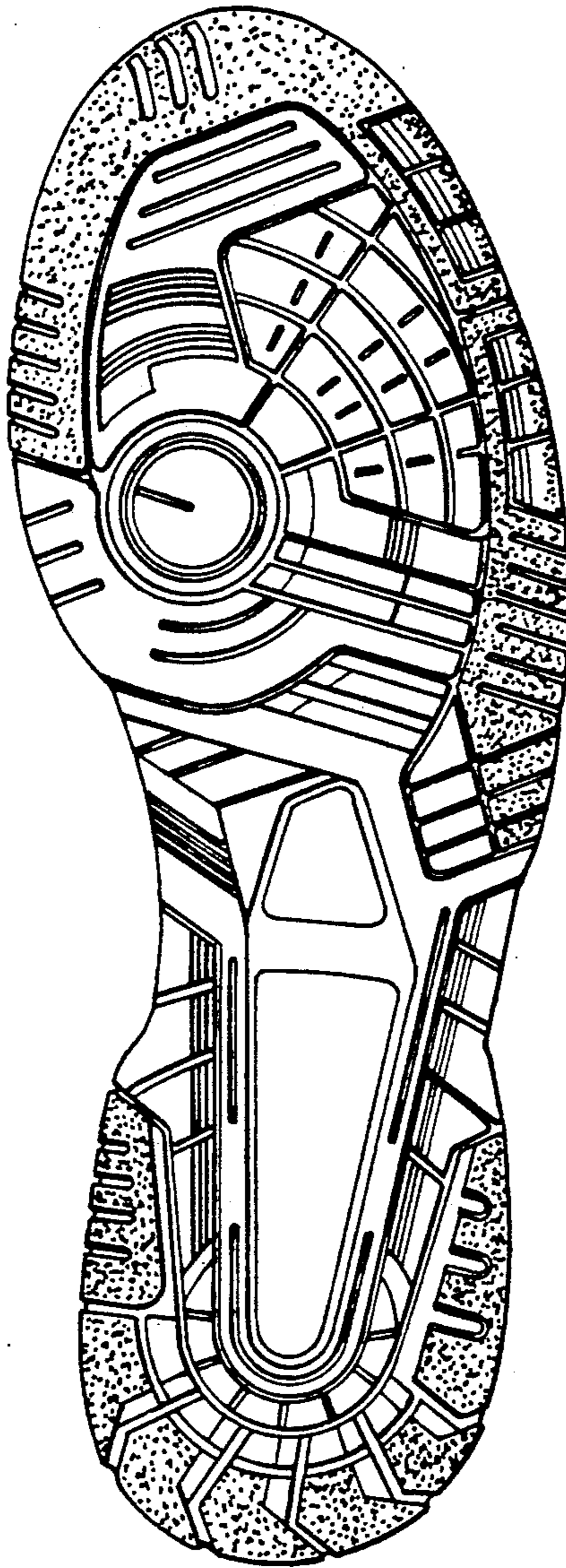

*Fig. 4*

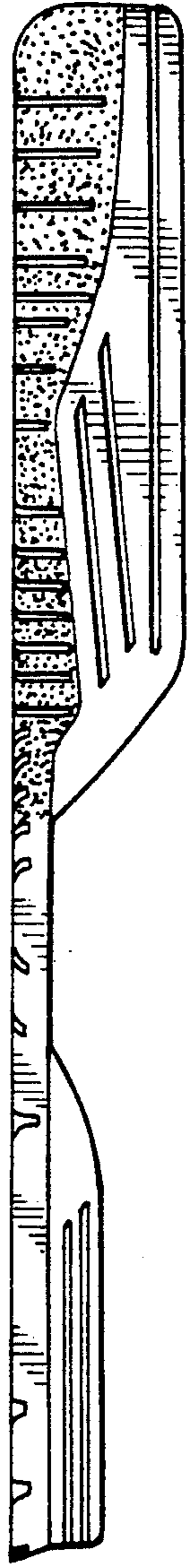

*Fig. 5*

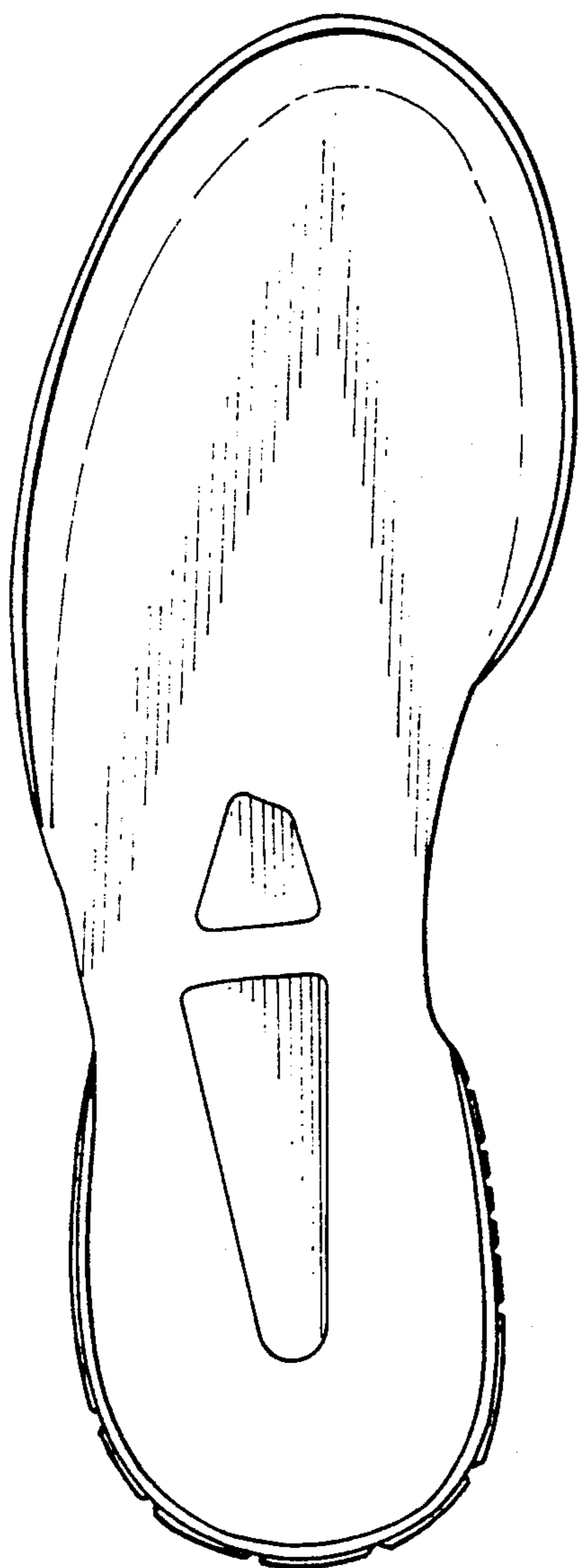

*Fig. 6*

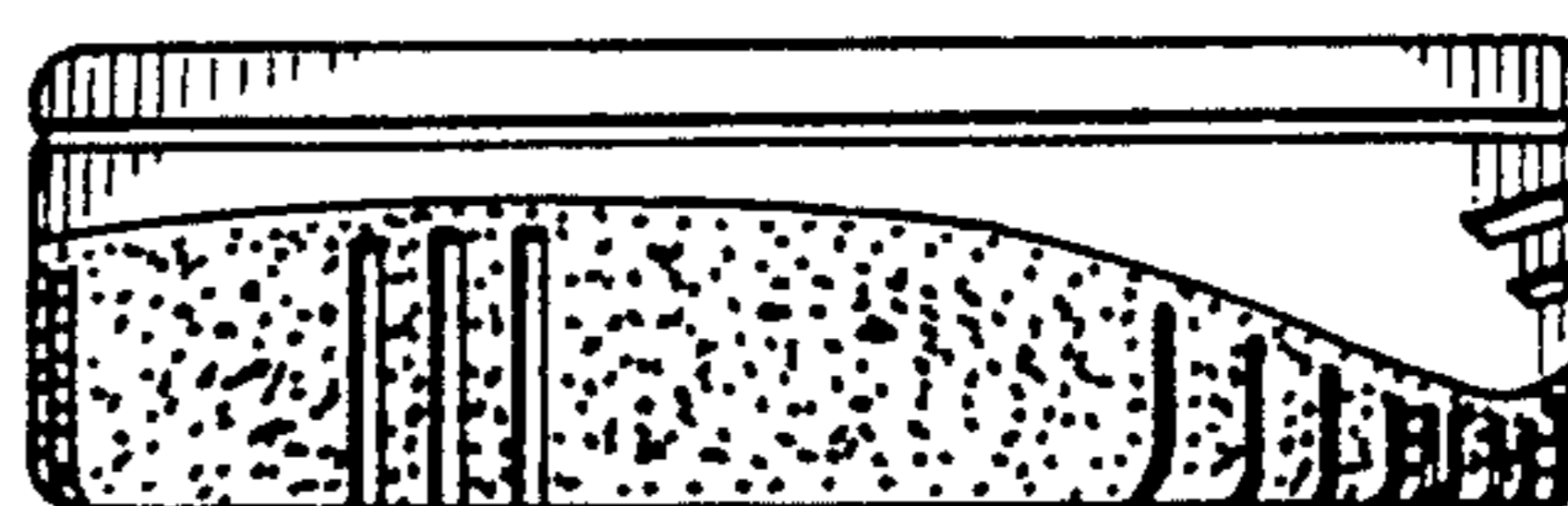

*Fig. 7*

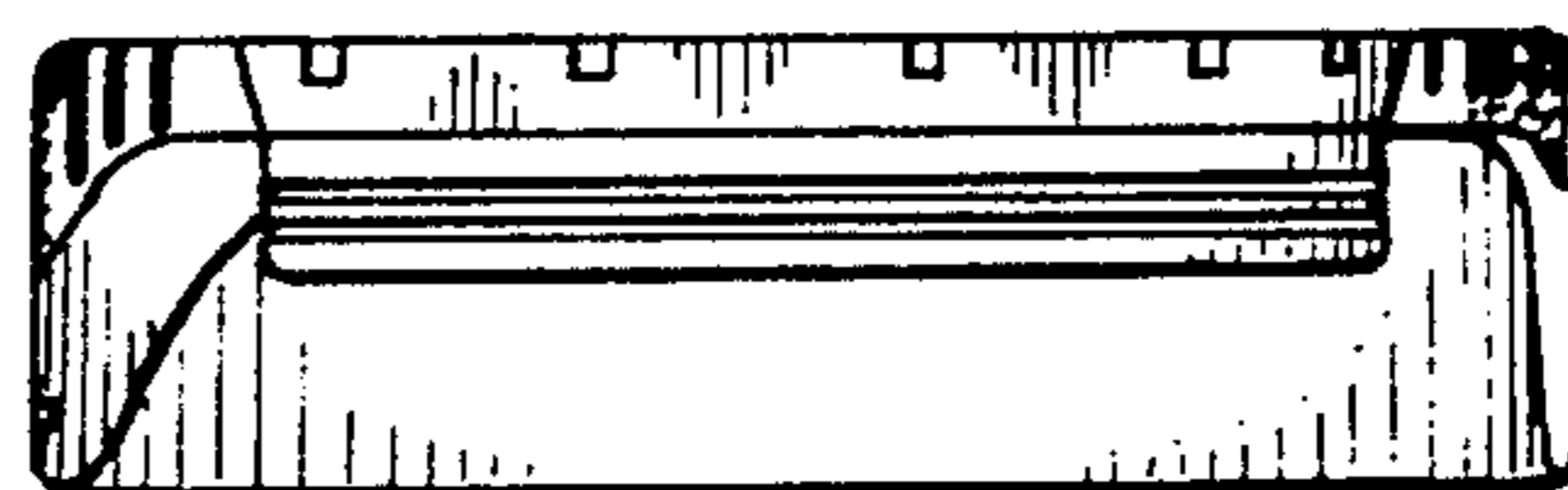

Fig. 8

