



US00D323569S

United States Patent [19]

[11] Patent Number: **Des. 323,569**

Nguyen

[45] Date of Patent: **** Jan. 28, 1992**

[54] EMERY BOARD

[76] Inventor: **Nam T. Nguyen**, 2121 W. 139th St., Gardena, Calif. 90249

[**] Term: **14 Years**

[21] Appl. No.: **370,570**

[22] Filed: **Jun. 23, 1989**

[52] U.S. Cl. **D28/59**

[58] Field of Search **D28/57, 59; 132/73, 132/73.5, 76.4; 30/26; D8/14, 16, 19, 88-90, 102; D24/136, 147, 149**

[56] **References Cited**

U.S. PATENT DOCUMENTS

D. 294,303	2/1988	Giovagnoni	D28/59
1,586,441	5/1926	Blom	132/76.4
1,616,355	2/1927	Considine	132/76.4
2,723,661	11/1955	Hull	D24/136 X
3,527,208	9/1970	Hoegerman	D24/147 X

OTHER PUBLICATIONS

Modern Salon 1-1980 p. 27: le file, as shown fourth from top.

Modern Salon 1-1985 p. 15 nail file-center of page.

Primary Examiner—Bernard Ansher

Assistant Examiner—C. Tuttle

Attorney, Agent, or Firm—Poms, Smith, Lande & Rose

[57] **CLAIM**

The ornamental design for an emery board, as shown.

DESCRIPTION

FIG. 1 is a perspective view of an emery board showing my new design;

FIG. 2 is a side elevational view thereof, the side opposite being a mirror image of the side shown;

FIG. 3 is a top plan view thereof;

FIG. 4 is a bottom plan view thereof;

FIG. 5 is an end elevational view thereof, seen from the left of FIG. 4; and

FIG. 6 is an end elevational view thereof, seen from the right of FIG. 4.

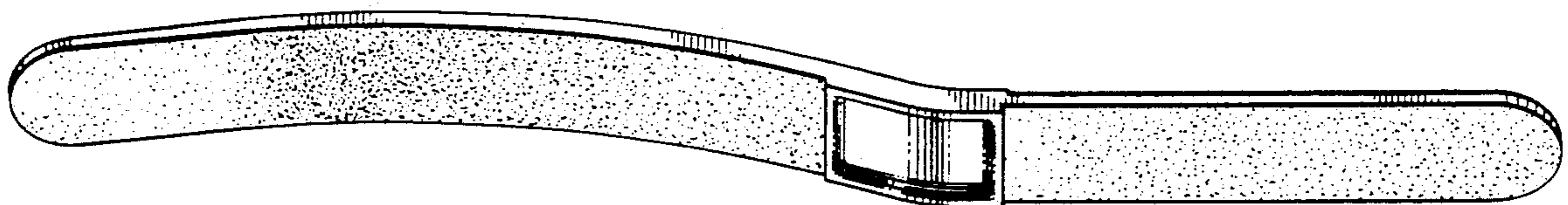

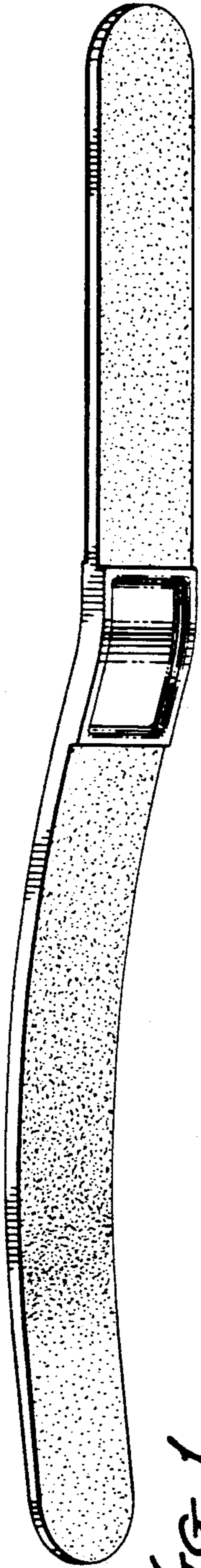

FIG. 1.

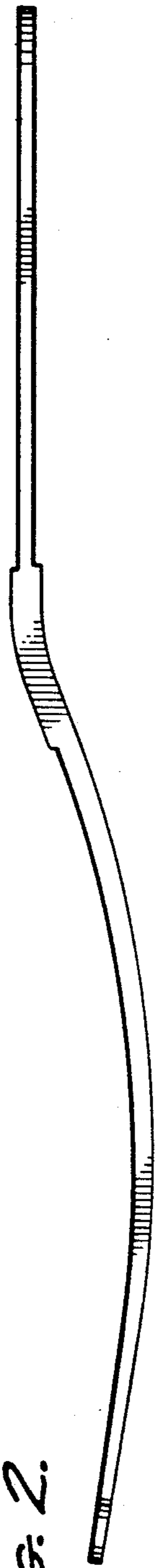

FIG. 2.

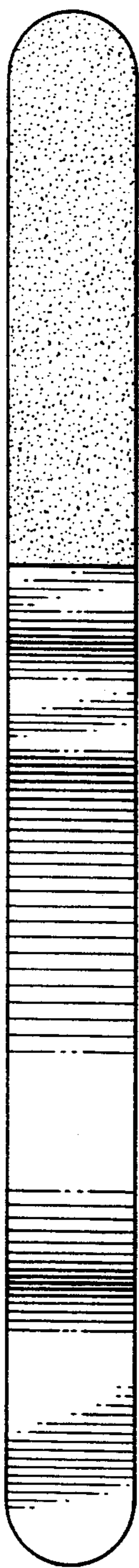

FIG. 3.

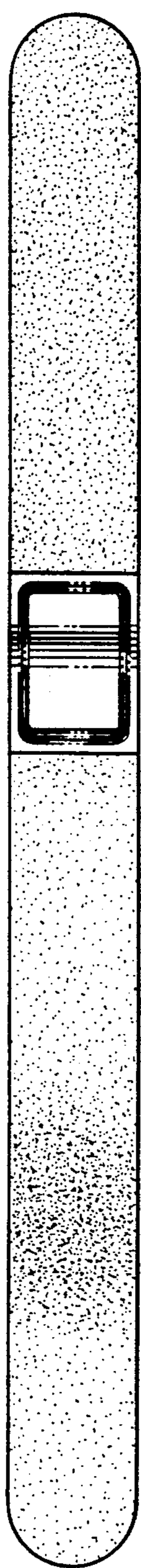

FIG. 4.

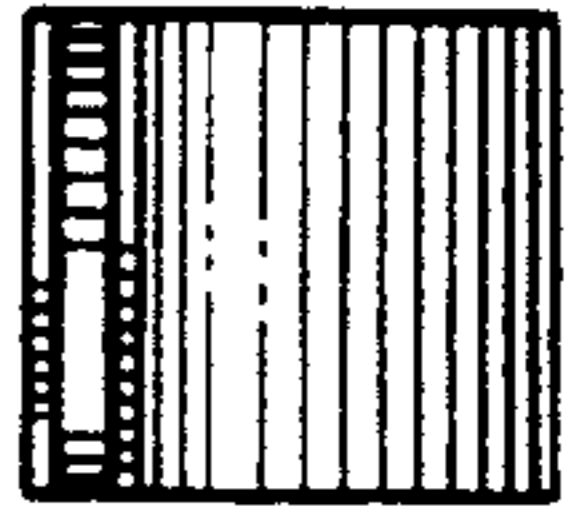

FIG. 5.

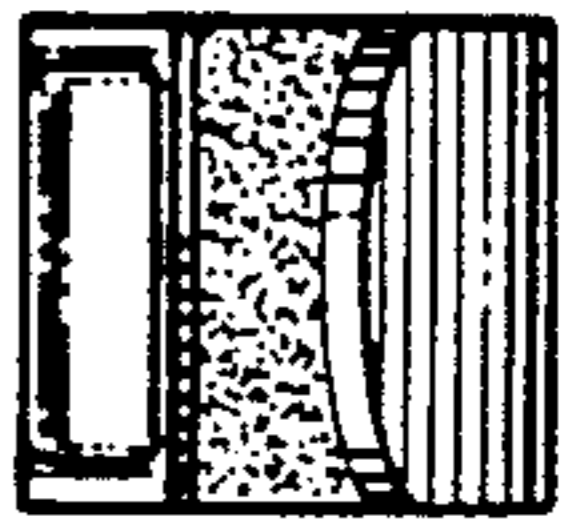

FIG. 6.