



US00D323564S

# United States Patent [19]

[11] Patent Number: **Des. 323,564**

Woodgate

[45] Date of Patent: **\*\* Jan. 28, 1992**

## [54] ADJUSTABLE TRACK LIGHTING FIXTURE

[75] Inventor: **Terence A. Woodgate**, London, England

[73] Assignee: **GTE Rotaflex Limited**, London, England

[\*\*] Term: **14 Years**

[21] Appl. No.: **438,226**

[22] Filed: **Nov. 20, 1989**

[52] U.S. Cl. .... **D26/63**

[58] Field of Search ..... **D26/24, 60-66; 362/362, 147, 267, 275, 285, 418, 419, 427**

### [56] References Cited

#### U.S. PATENT DOCUMENTS

- D. 209,076 10/1967 Ortega ..... D26/63
- D. 277,511 2/1985 Patel ..... D26/63 X
- D. 300,668 4/1989 Monfort ..... D26/63
- D. 315,610 3/1991 Joosten et al. .... D26/63
- 4,780,799 10/1988 Groh ..... 362/294

## OTHER PUBLICATIONS

Domus, 10-1988, p. 50-Ads, halogen lamp.

*Primary Examiner*—Susan J. Lucas

*Attorney, Agent, or Firm*—Watson, Cole, Grindle & Watson

## [57] CLAIM

The ornamental design for a adjustable track lighting fixture, as shown and described.

## DESCRIPTION

FIG. 1 is a front perspective view of an adjustable track lighting fixture showing my new design;

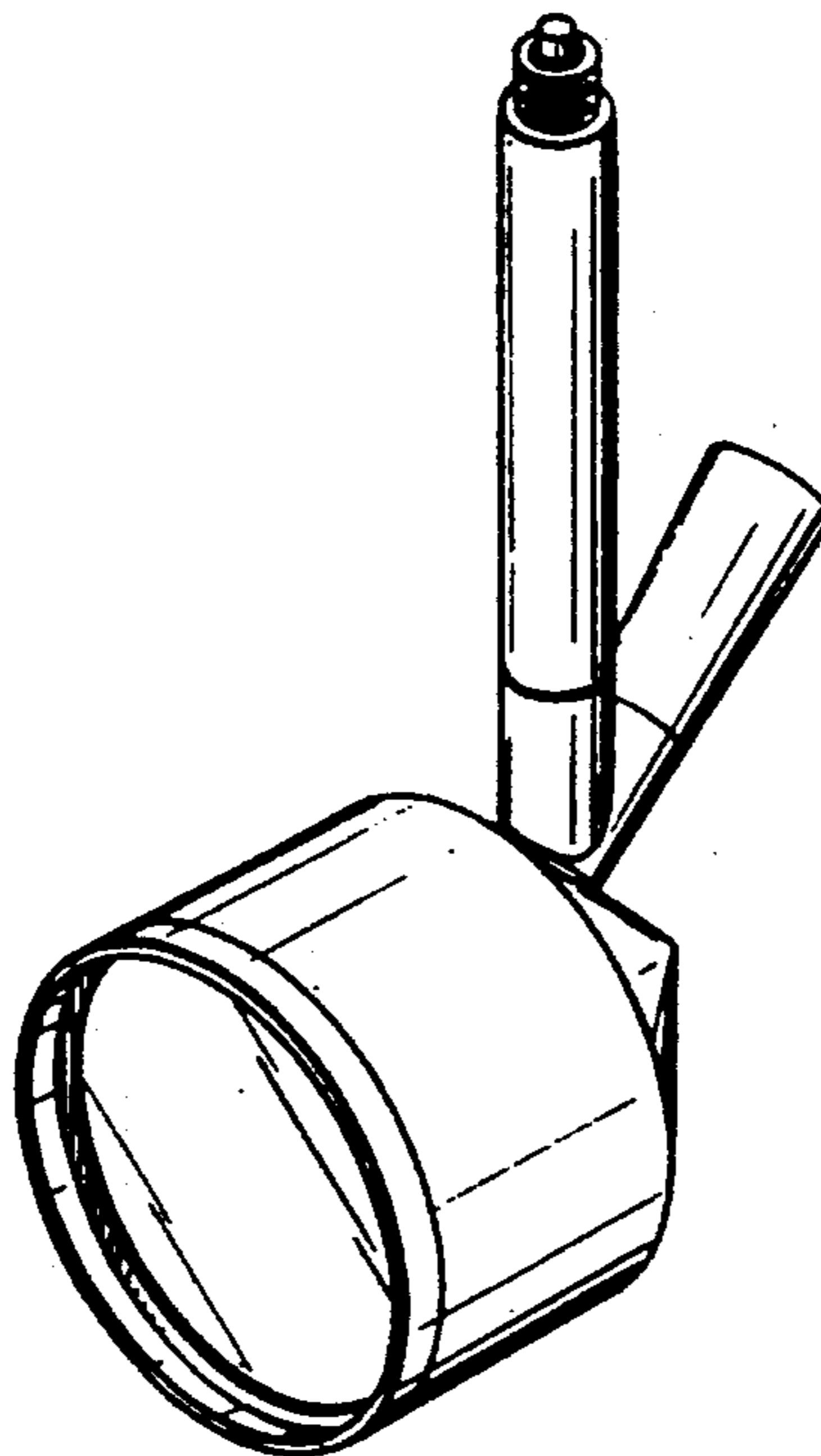
FIG. 2 is a front elevational view thereof on an enlarged scale;

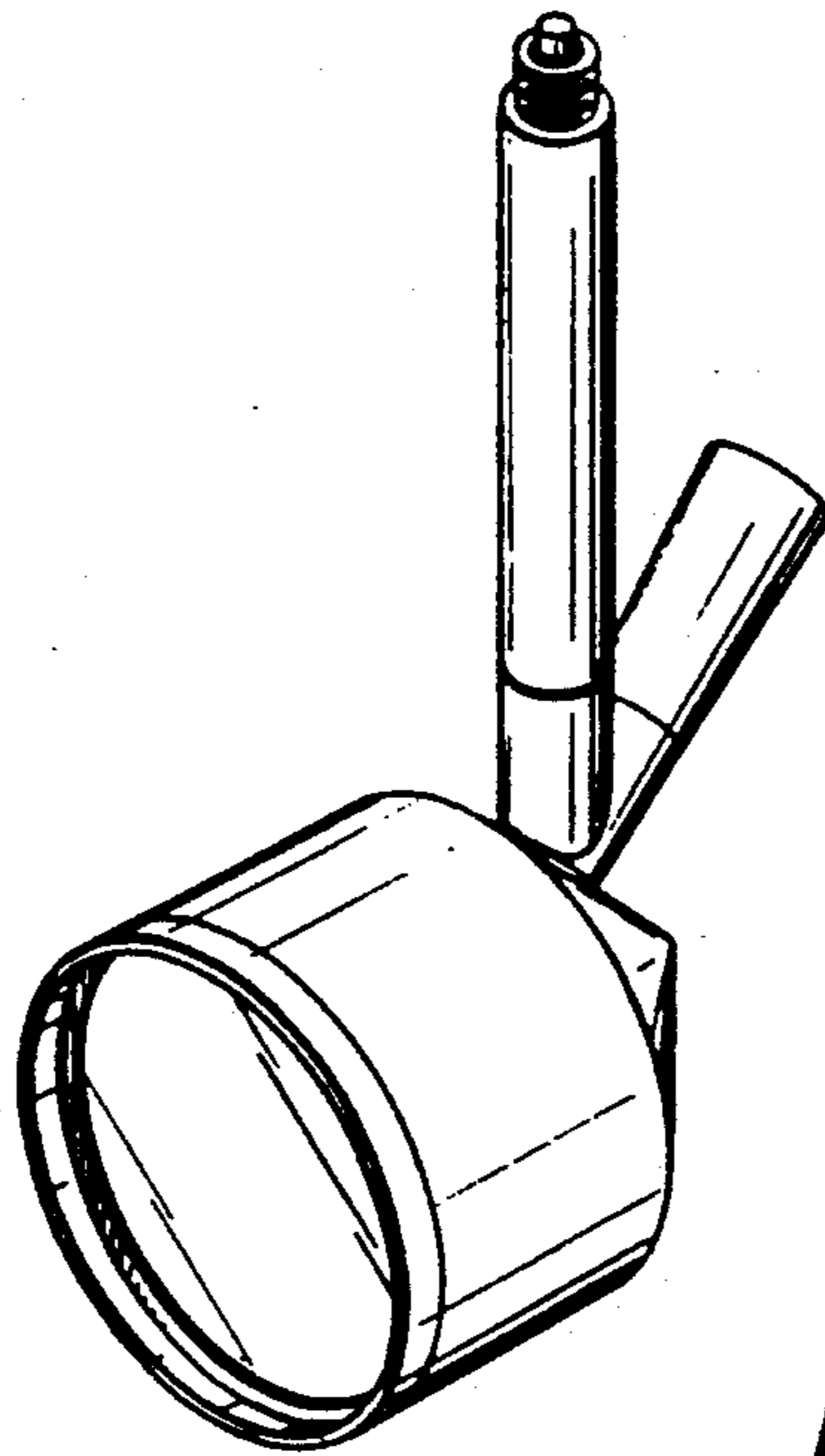
FIG. 3 is a rear elevational view thereof on an enlarged scale;

FIG. 4 is a side elevational view thereof on an enlarged scale, the opposite side being a mirror image;

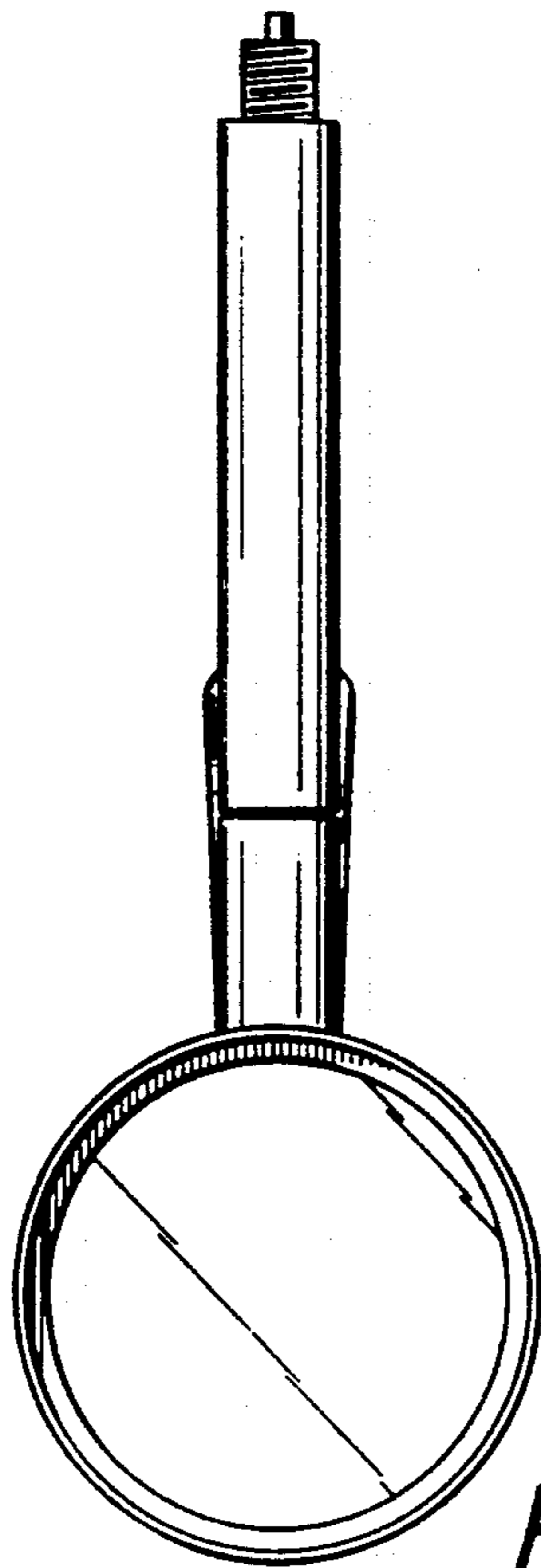
FIG. 5 is a top plan view thereof on an enlarged scale; and

FIG. 6 is a bottom plan view thereof on an enlarged scale.

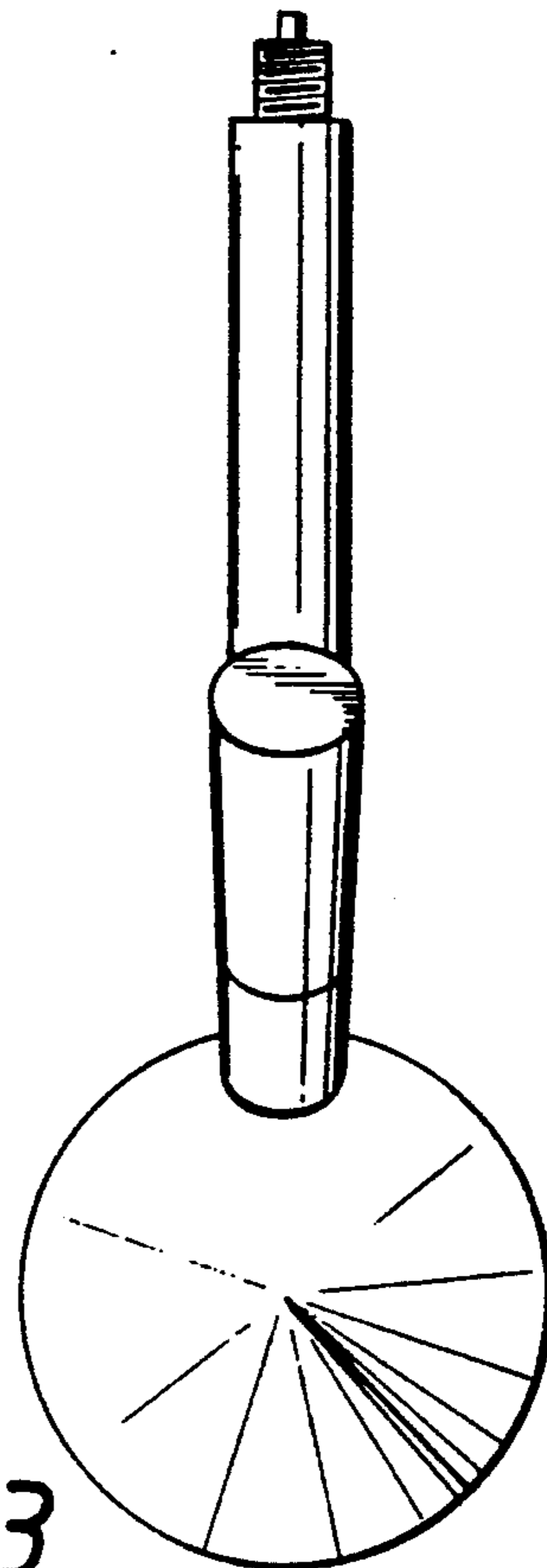




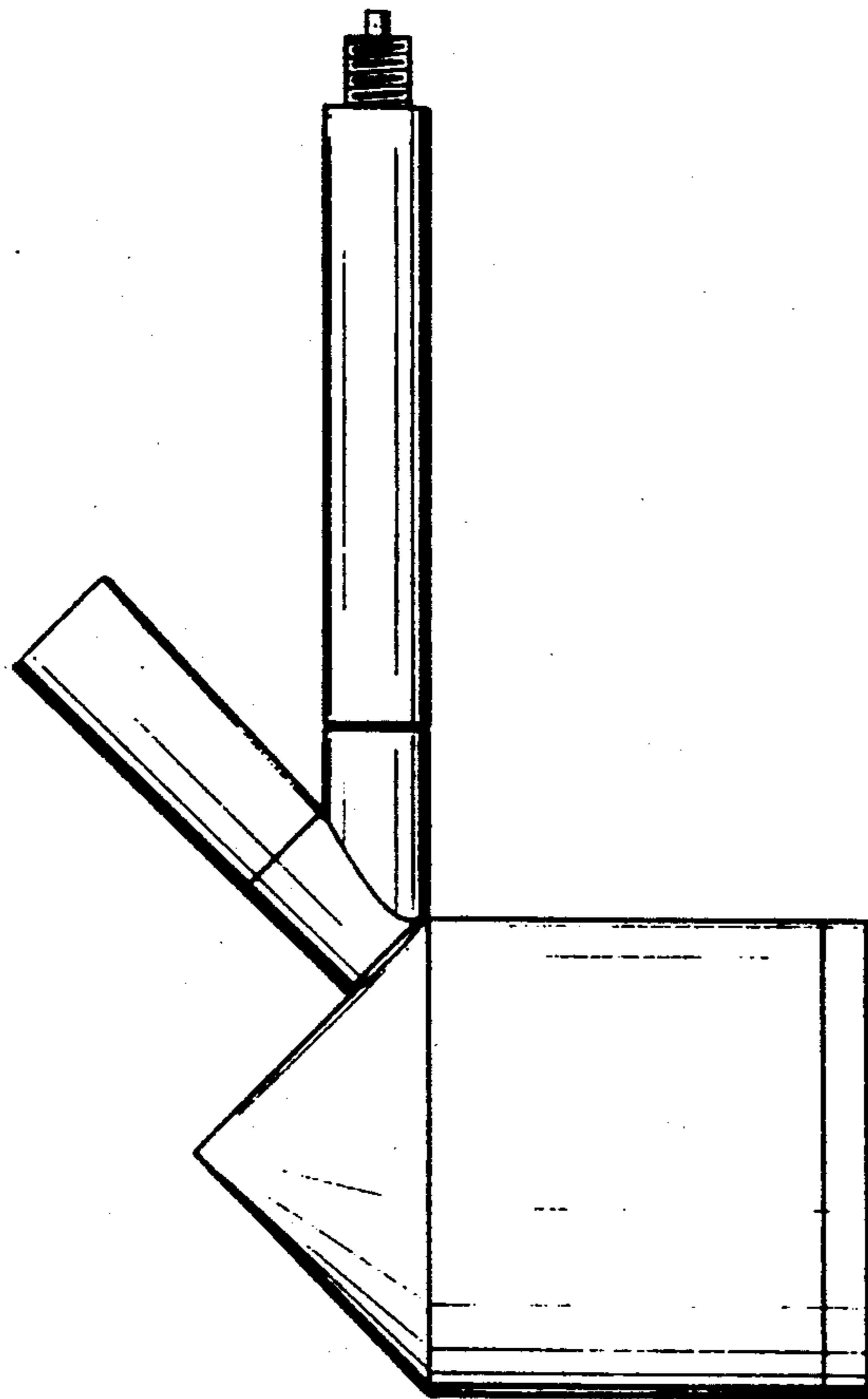
*Fig. 1.*



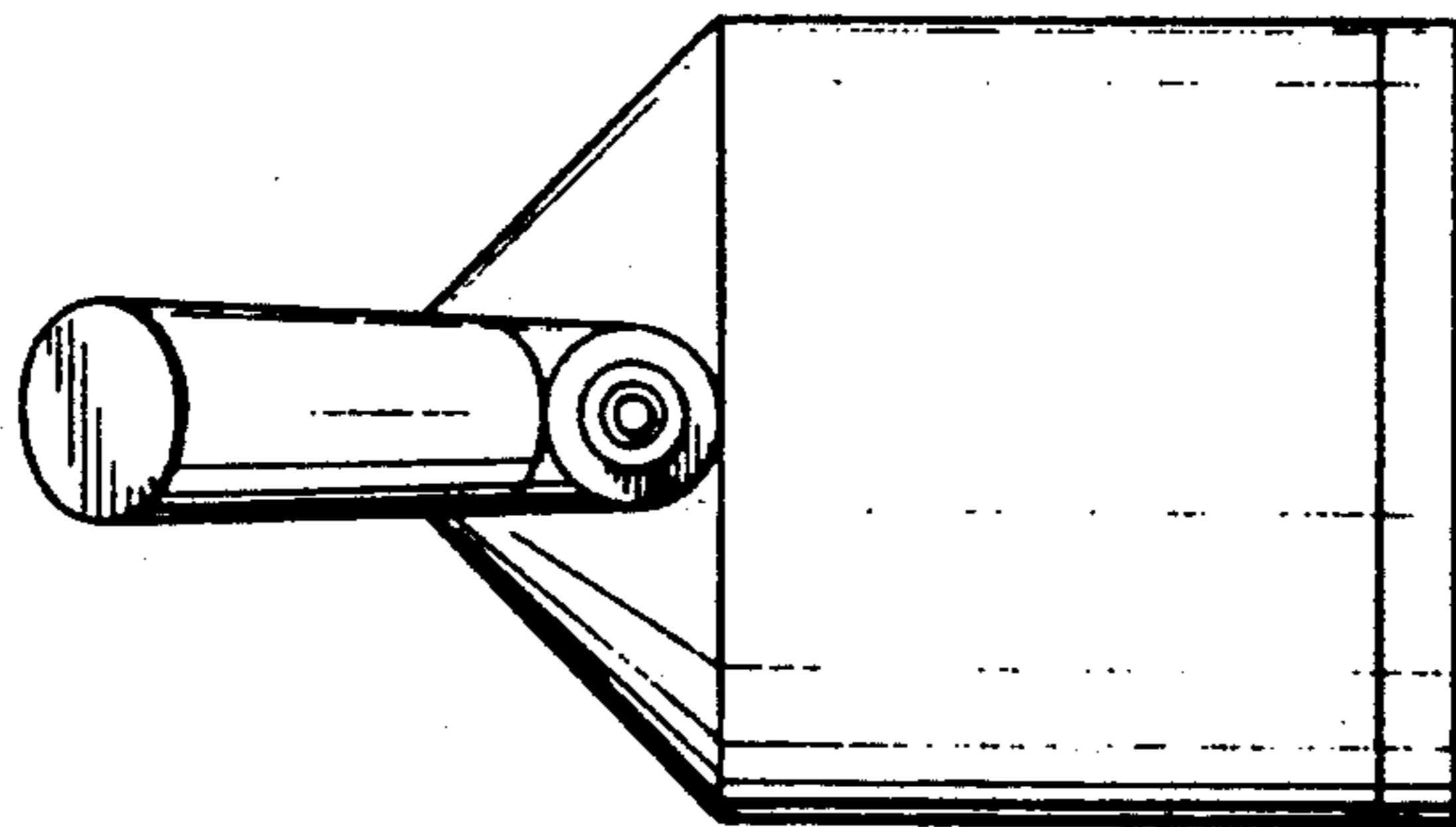
*Fig. 2.*



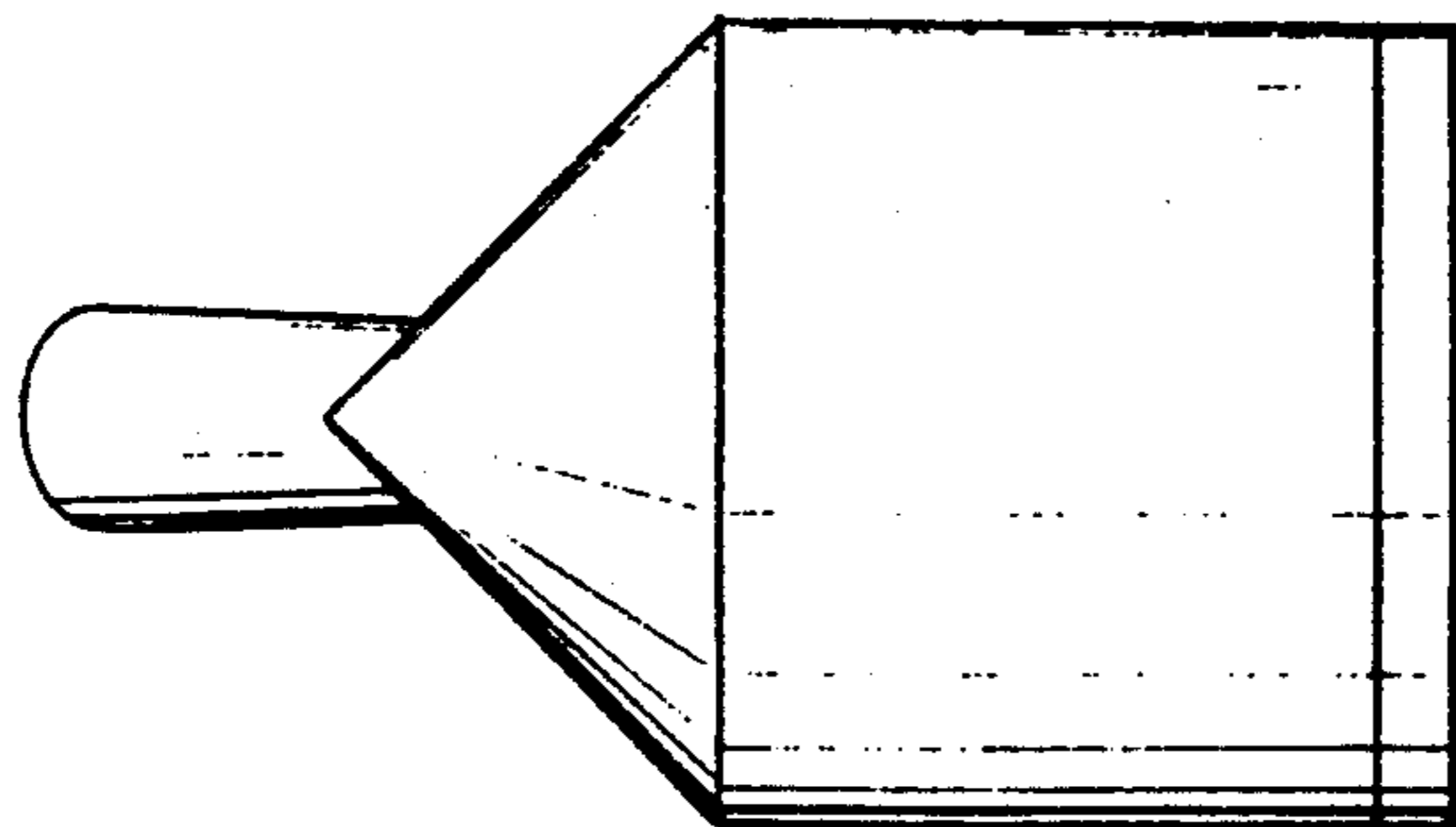
*Fig. 3.*



*Fig. 4.*



*Fig. 5.*



*Fig. 6.*