



US00D323476S

United States Patent [19]

Shea, Sr.

[11] Patent Number: Des. 323,476

[45] Date of Patent: ** Jan. 28, 1992

[54] MOTOR HOME

[75] Inventor: James Shea, Sr., Nappanee, Ind.

[73] Assignee: Gulf Stream Coach, Inc., Nappanee, Ind.

[**] Term: 14 Years

[21] Appl. No.: 441,865

[22] Filed: Nov. 27, 1989

[52] U.S. Cl. D12/100

[58] Field of Search D12/99, 100; 296/156, 296/164

[56] References Cited

U.S. PATENT DOCUMENTS

D. 233,884 12/1974 Stewart D12/99

OTHER PUBLICATIONS

R.V. Business, 9/2/88, p. 21, Komfort Model 30-SL Motor Home, bottom of page.

R.V. Business, 11/14/88, p. 7, Yellowstone Class A Motor Home, bottom right side of page.

R.V. Business, 2/6/89, p. 8, Maxum Class A Motor Home, top left side of page.

Primary Examiner—James M. Gandy
Attorney, Agent, or Firm—James D. Hall

[57] CLAIM

The ornamental design for a motor home, as shown and described.

DESCRIPTION

FIG. 1 is a perspective view of the motor home showing my new design;

FIG. 2 is a right side elevational view thereof;

FIG. 3 is a top plan view thereof;

FIG. 4 is a left side elevational view thereof;

FIG. 5 is a front end elevational view thereof;

FIG. 6 is a rear end elevational view thereof;

FIG. 7 is a perspective view thereof similar to FIG. 1 with the lower side compartment doors and front cap engine door in open condition; and

FIG. 8 is a perspective view thereof of the side opposite to that shown in FIGS. 1 and 7 with the lower side compartment doors in open condition.

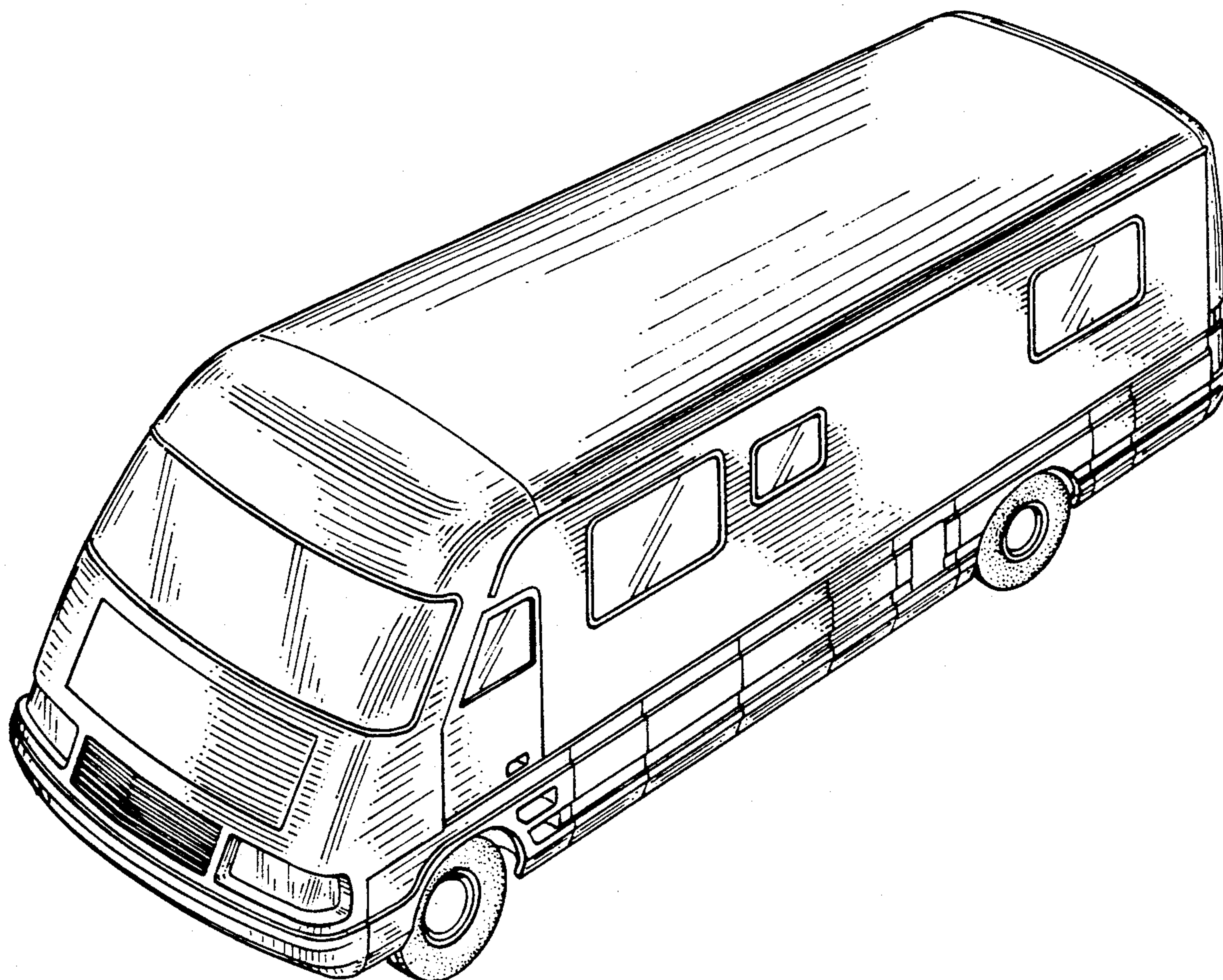

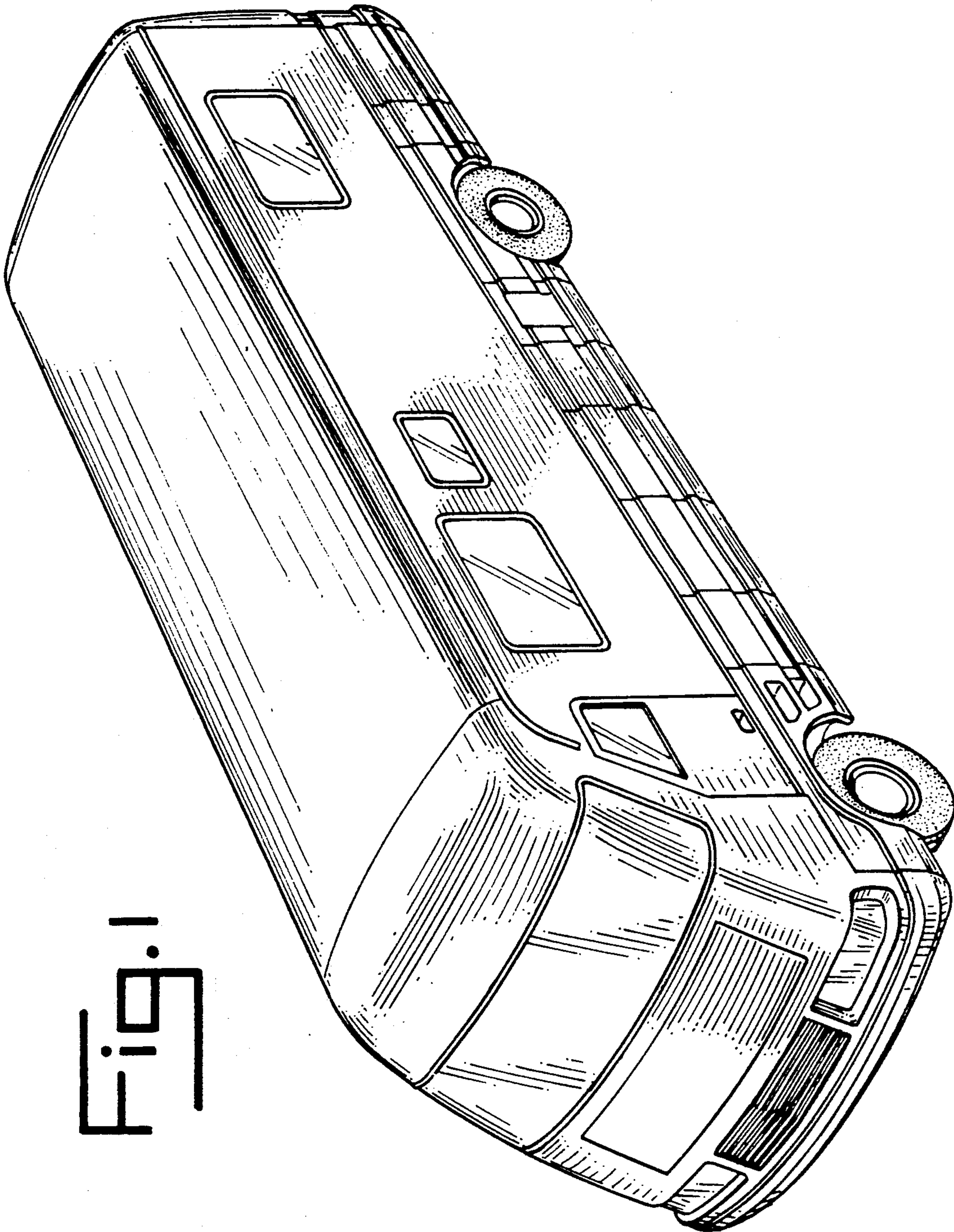

FIG. 1

Fig. 2

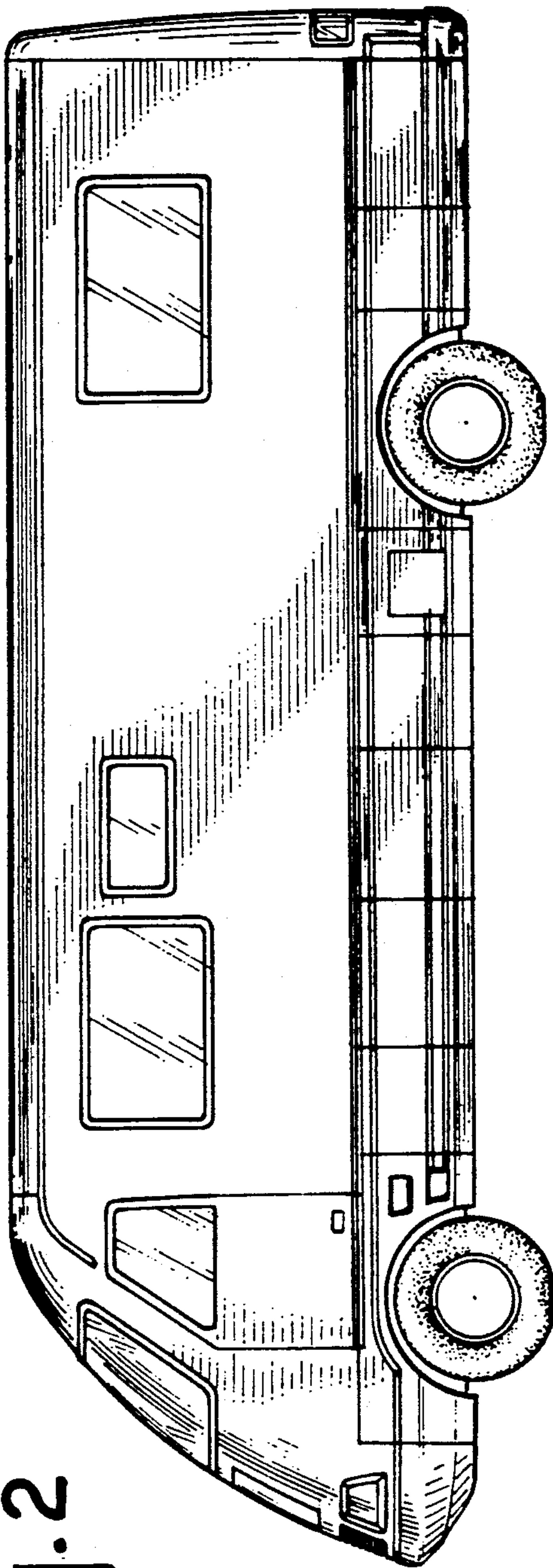

Fig. 3

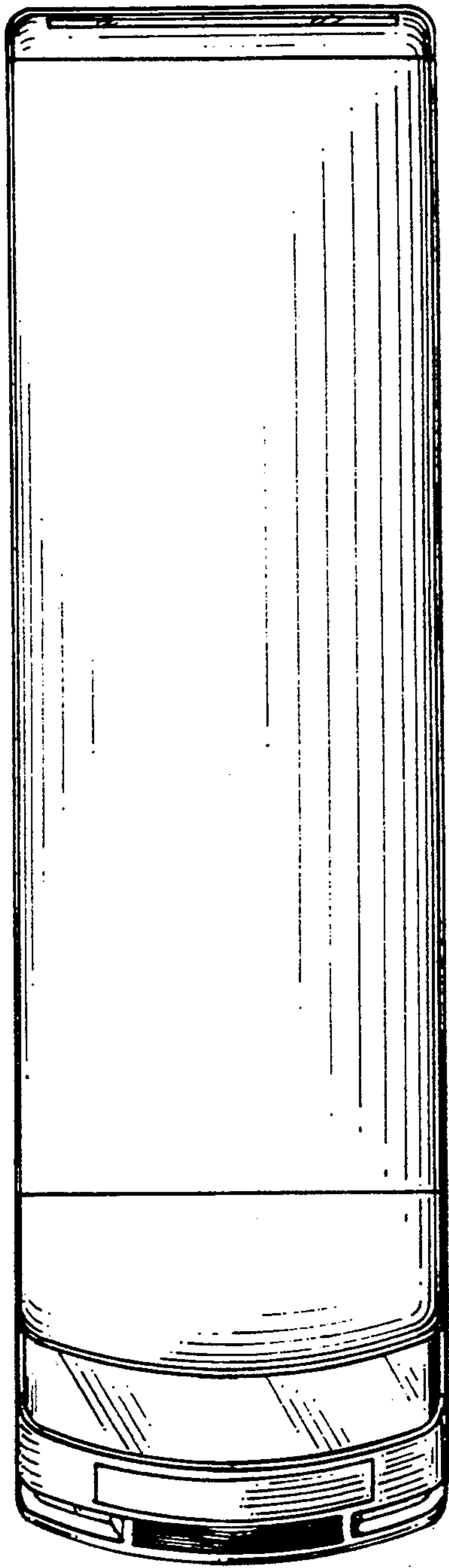

Fig. 4

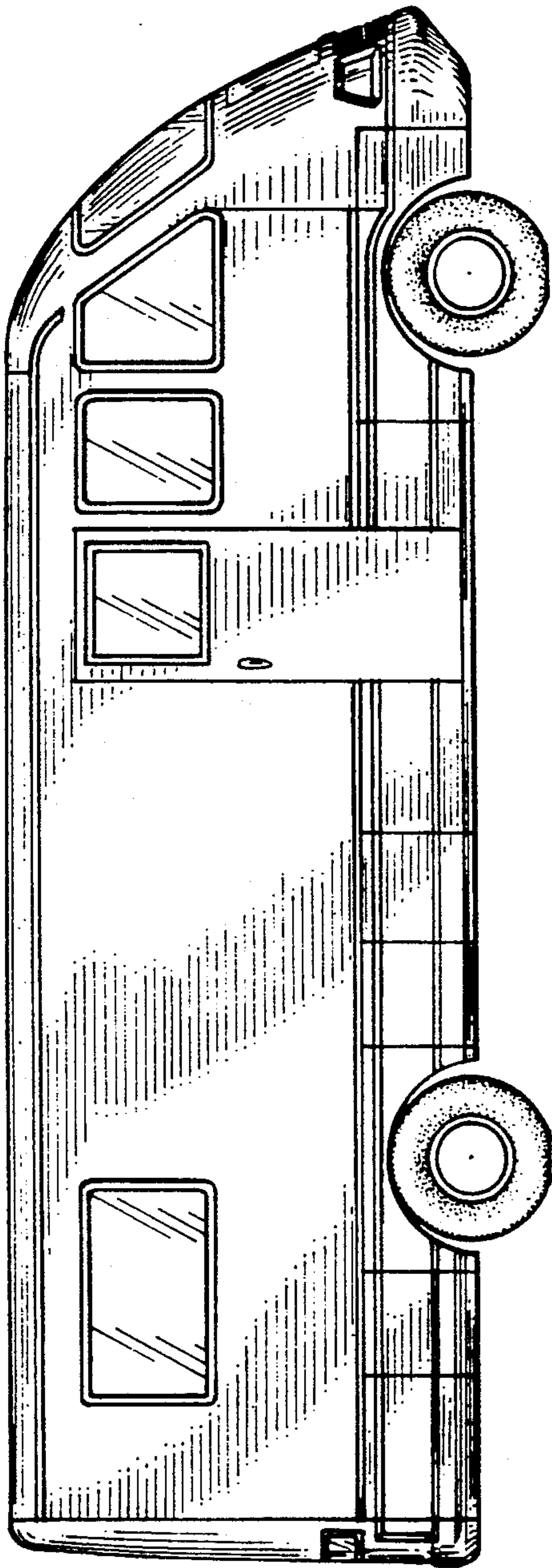

Fig. 6

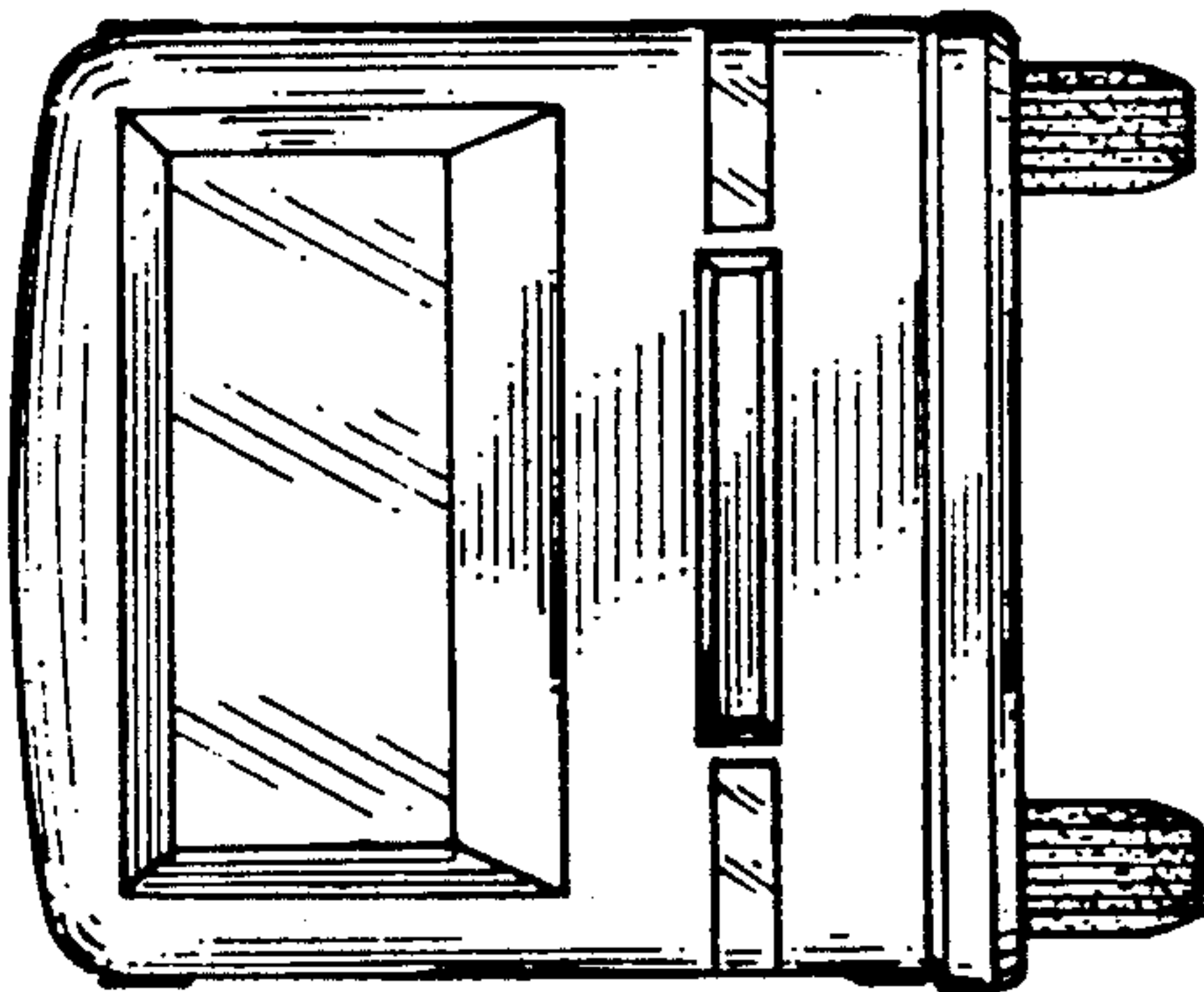
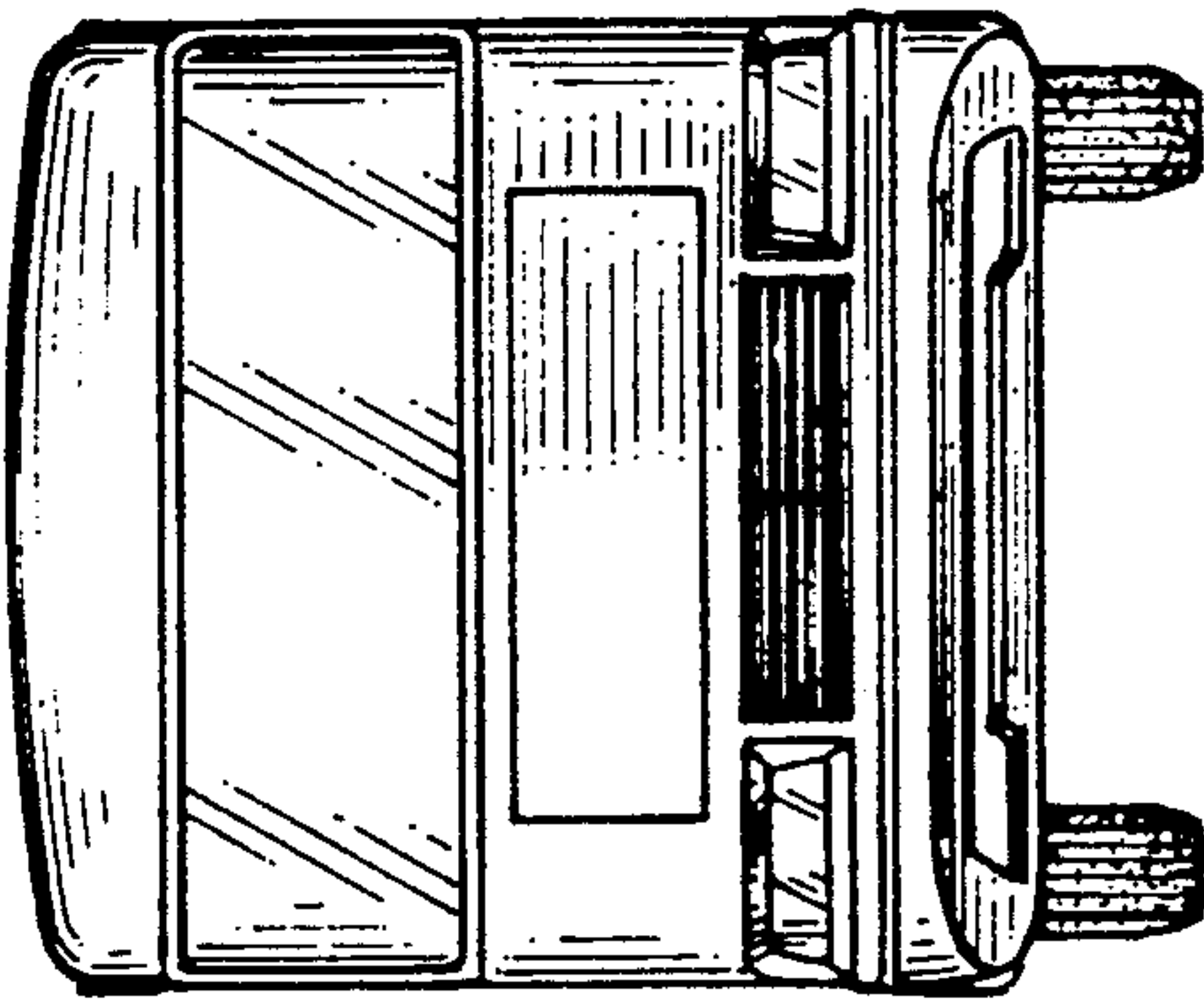

Fig. 5



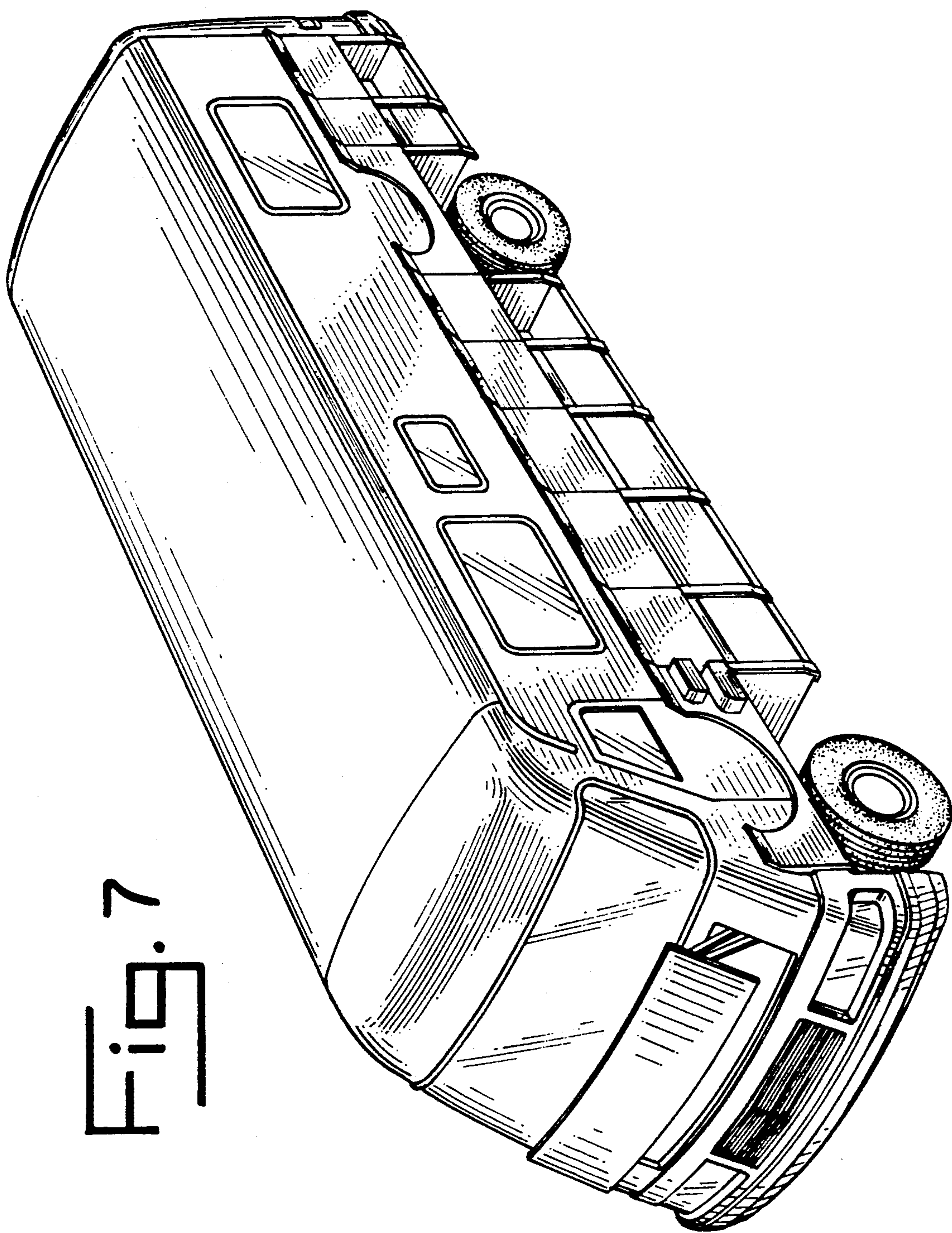

Fig. 7

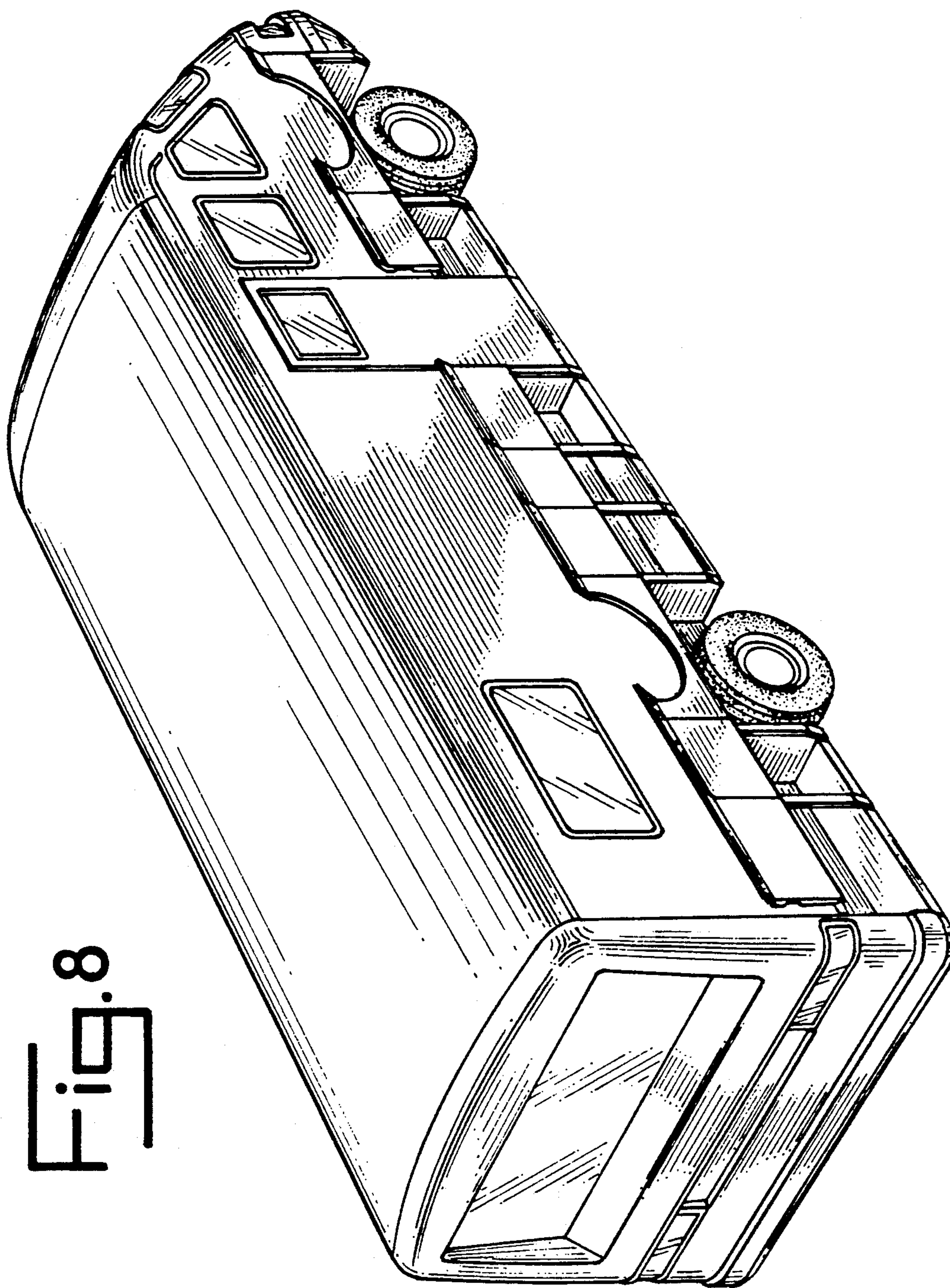

Fig. 8