



US00D323423S

United States Patent [19]

[11] Patent Number: **Des. 323,423**

Rogers

[45] Date of Patent: **** Jan. 28, 1992**

[54] **CUP SHAPED SOLE**

[75] Inventor: **Bruce E. Rogers, Portland, Oreg.**

[73] Assignees: **Nike, Inc.; Nike International, both of Beaverton, Oreg.**

[**] Term: **14 Years**

[21] Appl. No.: **634,920**

[22] Filed: **Jan. 9, 1991**

Related U.S. Application Data

[63] Continuation-in-part of Ser. No. 559,578, Jul. 27, 1990.

[52] U.S. Cl. **D2/320**

[58] Field of Search **D2/264, 265, 274, 317-322; 36/25 R, 28, 29, 30 R, 32 R, 43, 44, 59 R, 59 C, 132, 112-116, 136**

[56] References Cited

U.S. PATENT DOCUMENTS

D. 260,196	8/1981	Plagenhoef	D2/319
D. 281,370	11/1985	Peel .	
D. 292,242	10/1987	Kelley .	
D. 296,149	6/1988	Diaz .	
D. 297,682	9/1988	Le	D2/320
D. 301,658	6/1989	Hase .	
D. 304,259	10/1989	Nakano .	
D. 308,592	6/1990	Kayano	D2/320
D. 311,447	10/1990	Hatfield	D2/320
D. 311,637	10/1990	Hatfield	D2/314
D. 311,990	11/1990	Hatfield	D2/320
D. 312,917	12/1990	Hatfield	D2/314
D. 312,918	12/1990	Aveni	D2/314
D. 313,114	12/1990	Aveni	D2/320
D. 315,442	3/1991	Kilgore et al.	D2/320
D. 315,635	3/1991	Hatfield et al.	D2/320
4,130,947	12/1978	Denu	36/30 R
4,235,026	11/1980	Plagenhoef	36/32 R
4,918,841	4/1990	Turner et al.	36/114

OTHER PUBLICATIONS

- NIKE Spring 1989 Footwear Catalog, p. 108.
- NIKE Fall 1989 Footwear Catalog, pp. 22, 24, 26, 28, 54, 56, 58 and 126.
- NIKE Spring 1990 Footwear Catalog, pp. 22, 24, 26, 28, 30, 32, 34, 58, 62, 64 and 148.

Primary Examiner—Louis S. Zarfes

Attorney, Agent, or Firm—Banner, Birch, McKie & Beckett

[57] CLAIM

The ornamental design for a cup shaped sole, as shown and described.

DESCRIPTION

FIG. 1 is a bottom plan view of a cup shaped sole showing a first embodiment of my new design;

FIG. 2 is a cross sectional view of the cup shaped sole taken along line 2—2 of FIG. 1;

FIG. 3 is a cross sectional view of the cup shaped sole taken along line 3—3 of FIG. 1;

FIG. 4 is a cross sectional view of the cup shaped sole taken along line 4—4 of FIG. 1;

FIG. 5 is a cross sectional view of the cup shaped sole taken along line 5—5 of FIG. 1;

FIG. 6 is a side elevational view of one side of the cup shaped sole of FIG. 1;

FIG. 7 is a cross sectional view of the cup shaped sole taken along line 7—7 of FIG. 6;

FIG. 8 is a cross sectional view of the cup shaped sole taken along line 8—8 of FIG. 6;

FIG. 9 is a side elevational view of the other side of the cup shaped sole of FIG. 1;

FIG. 10 is a front elevational view of the cup shaped sole of FIG. 1;

FIG. 11 is a rear elevational view of the cup shaped sole of FIG. 1;

FIG. 12 is a bottom plan view of a cup shaped sole showing a second embodiment of my new design;

FIG. 13 is a cross sectional view of the cup shaped sole taken along line 13—13 of FIG. 12;

FIG. 14 is a cross sectional view of the cup shaped sole taken along line 14—14 of FIG. 12;

FIG. 15 is a cross sectional view of the cup shaped sole taken along line 15—15 of FIG. 12;

FIG. 16 is a cross sectional view of the cup shaped sole taken along line 16—16 of FIG. 12;

FIG. 17 is a cross sectional view of the cup shaped sole taken along line 17—17 of FIG. 12;

FIG. 18 is a side elevational view of one side of the cup shaped sole of FIG. 12;

FIG. 19 is a side elevational view of the other side of the cup shaped sole of FIG. 12;

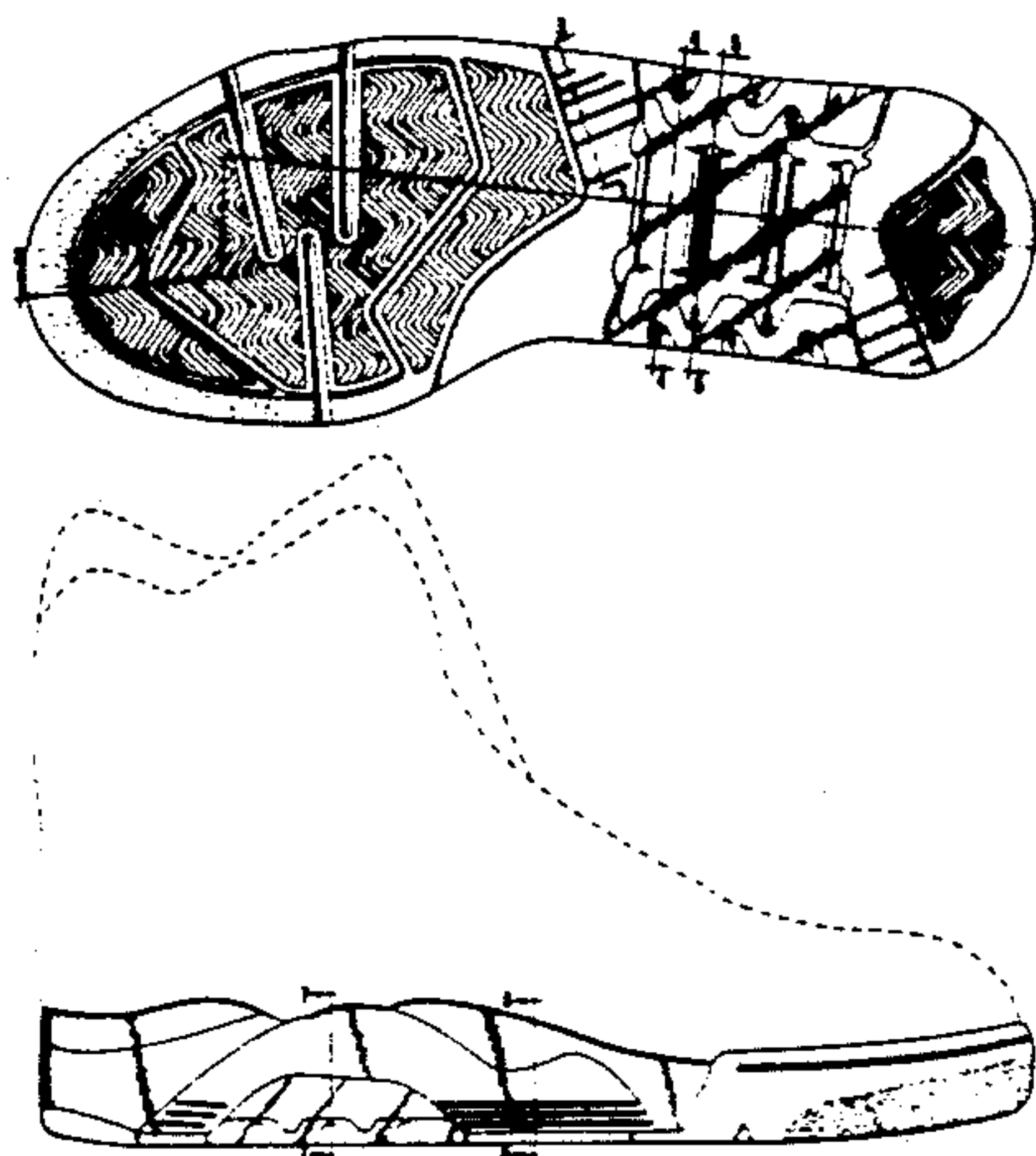

FIG. 20 is a front elevational view of the cup shaped sole of FIG. 12; and

FIG. 21 is a rear elevational view of the cup shaped sole of FIG. 12.

The broken line showing of a shoe upper and the inter-

nal top and side surfaces of the sole cross sections are for illustrative purposes and form no part of the claimed design.

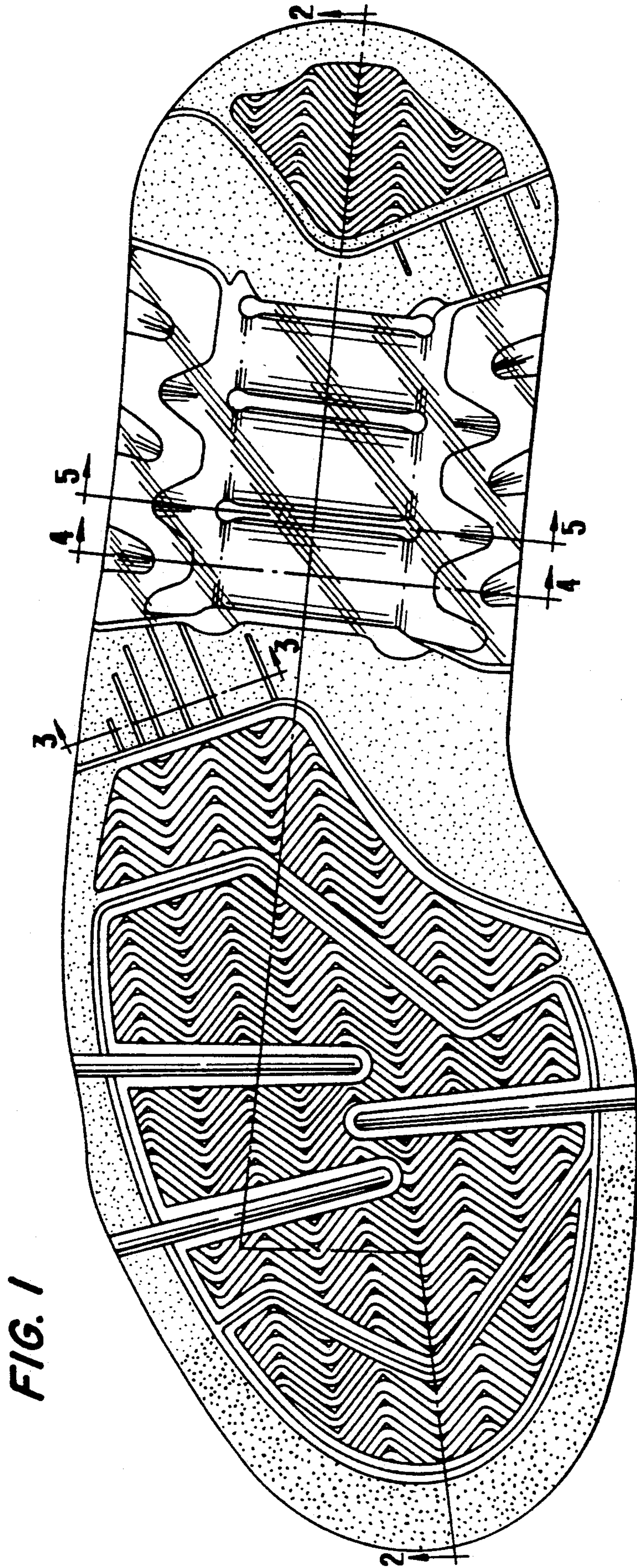

FIG. 1

FIG. 3



FIG. 2

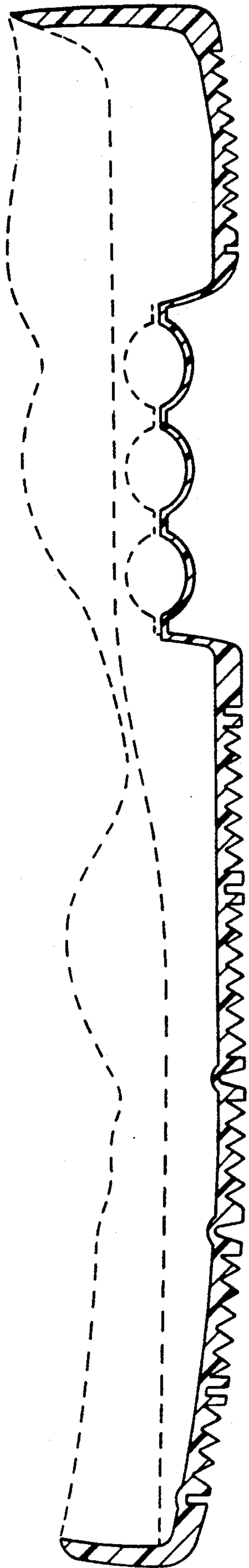

FIG. 5



FIG. 4



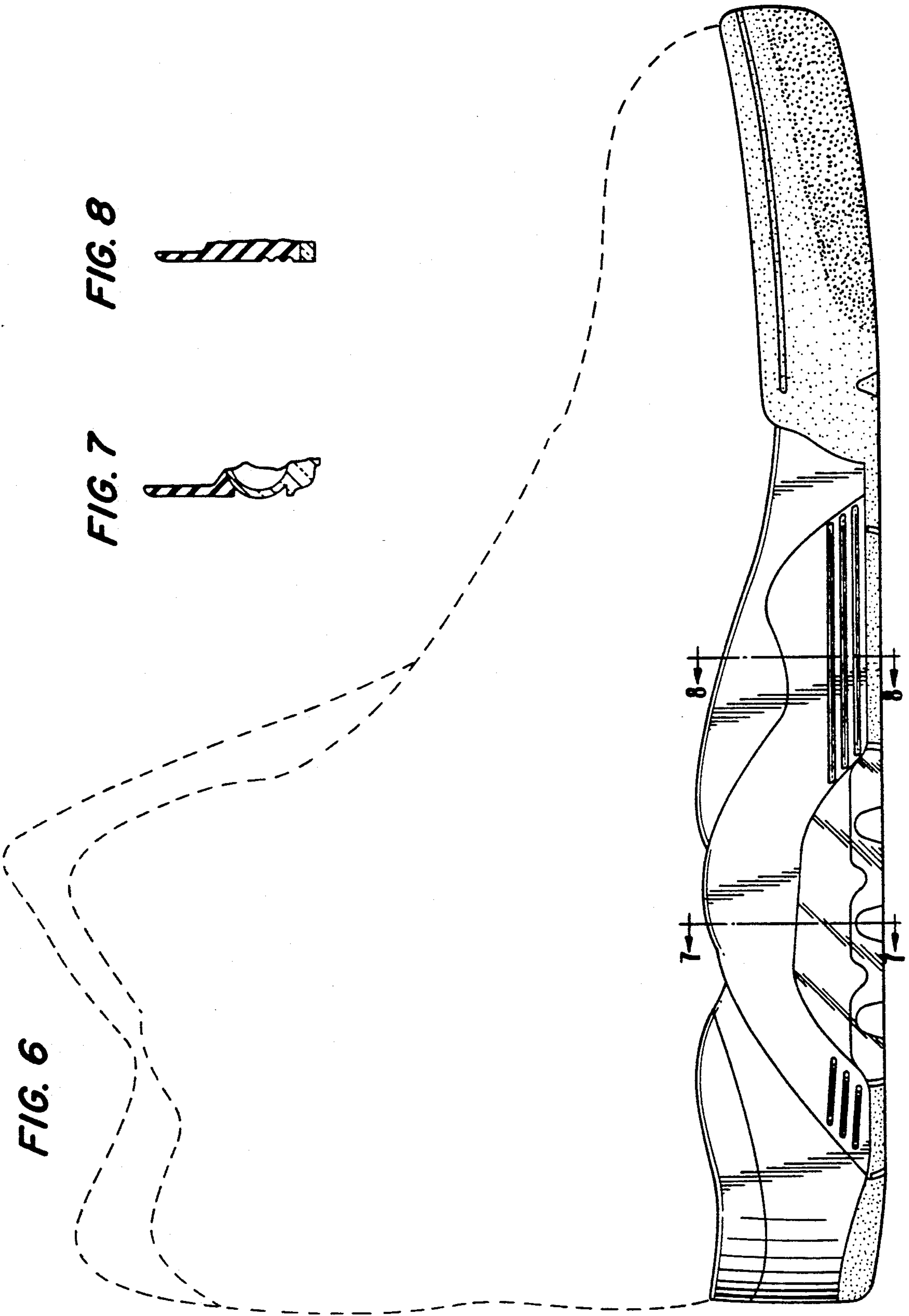

FIG. 6

FIG. 7

FIG. 8

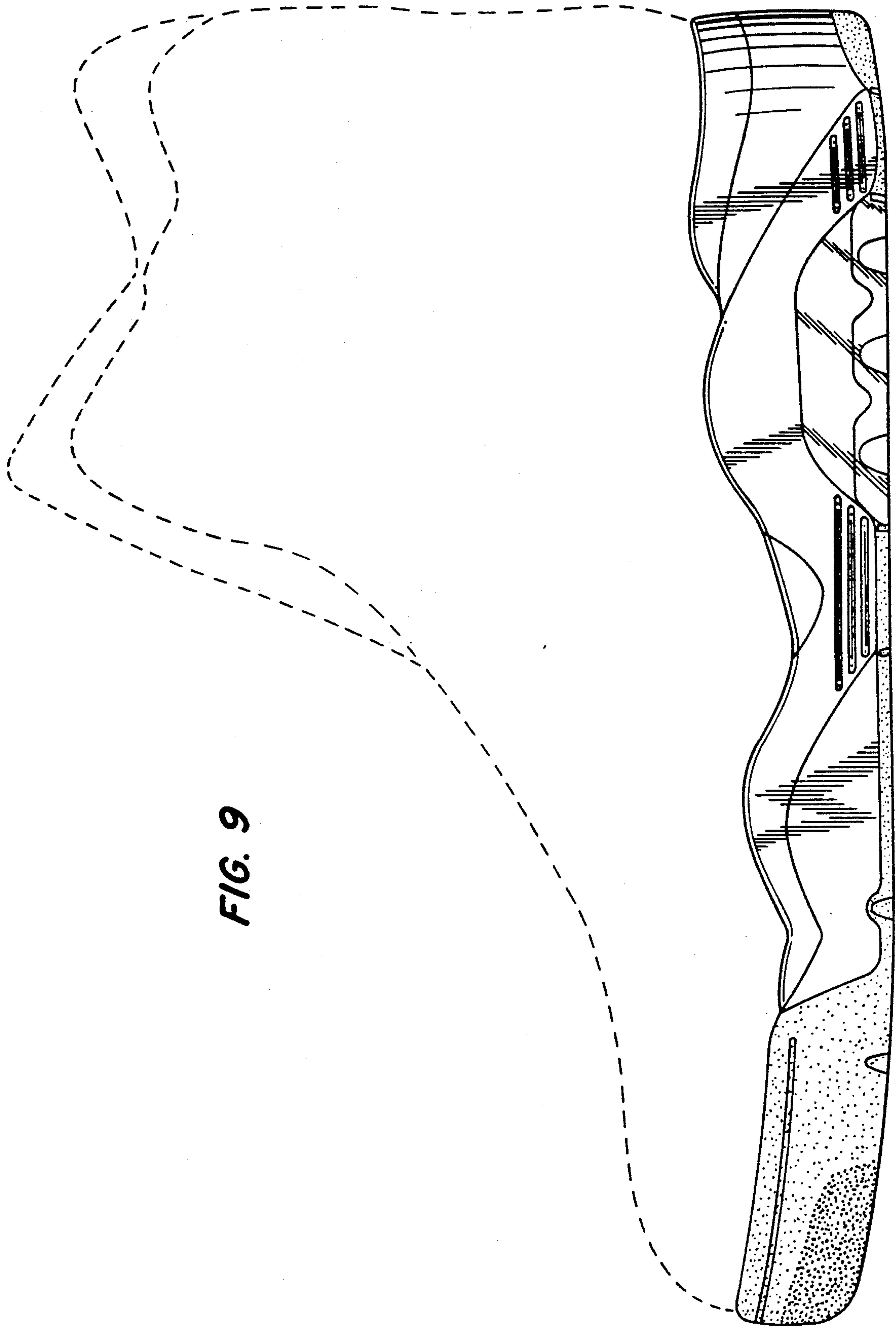

FIG. 9

FIG. 10

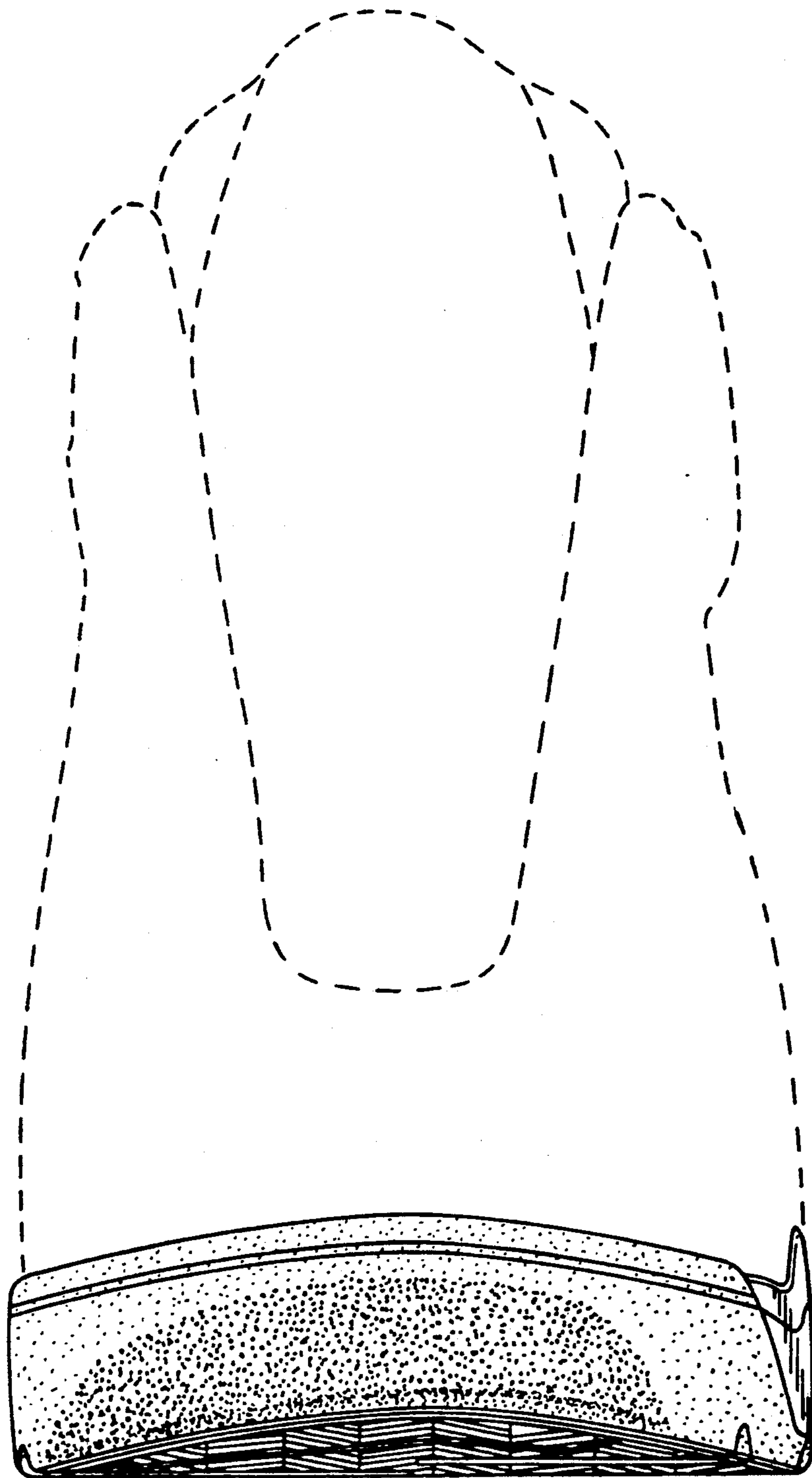

FIG. 11

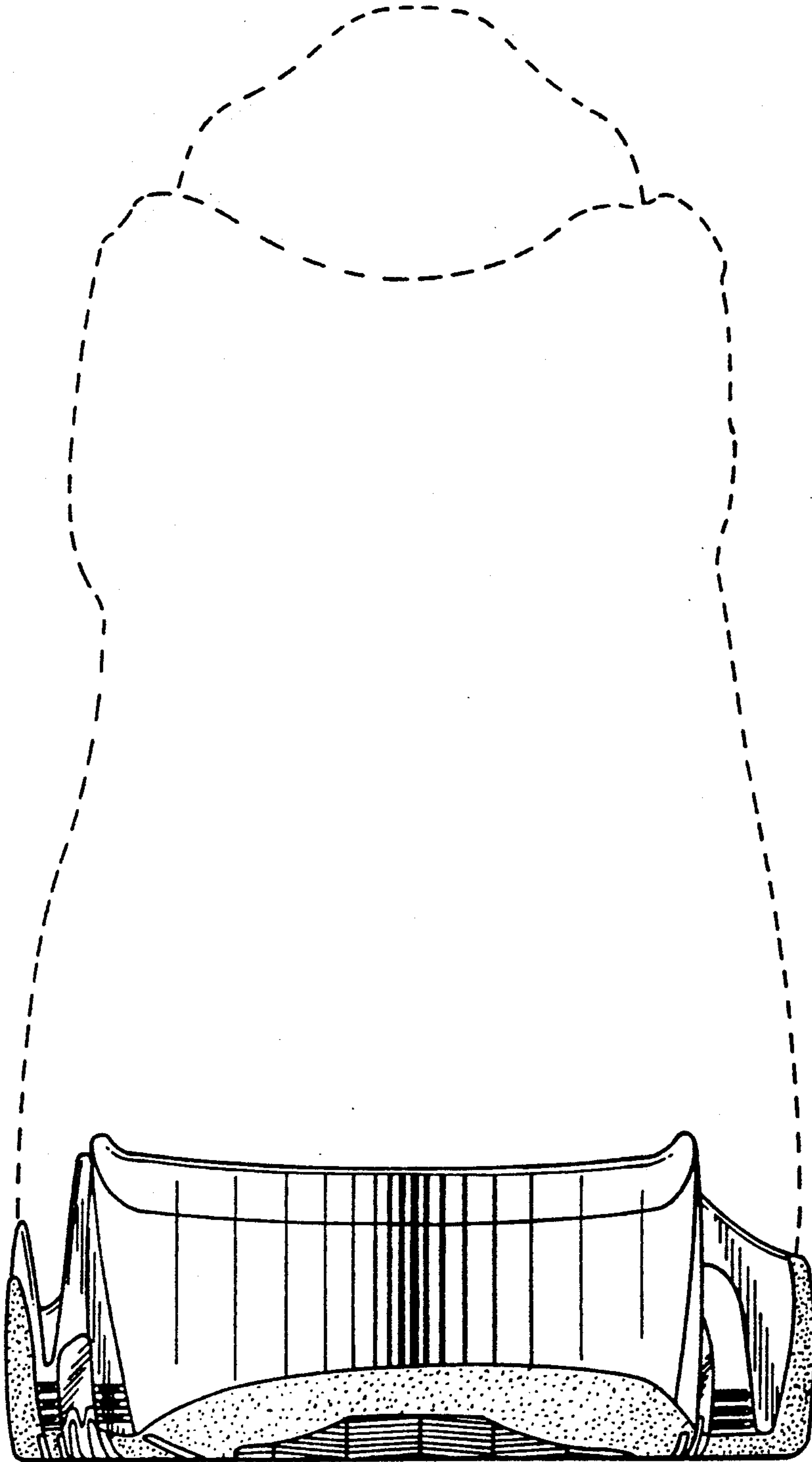

FIG. 12

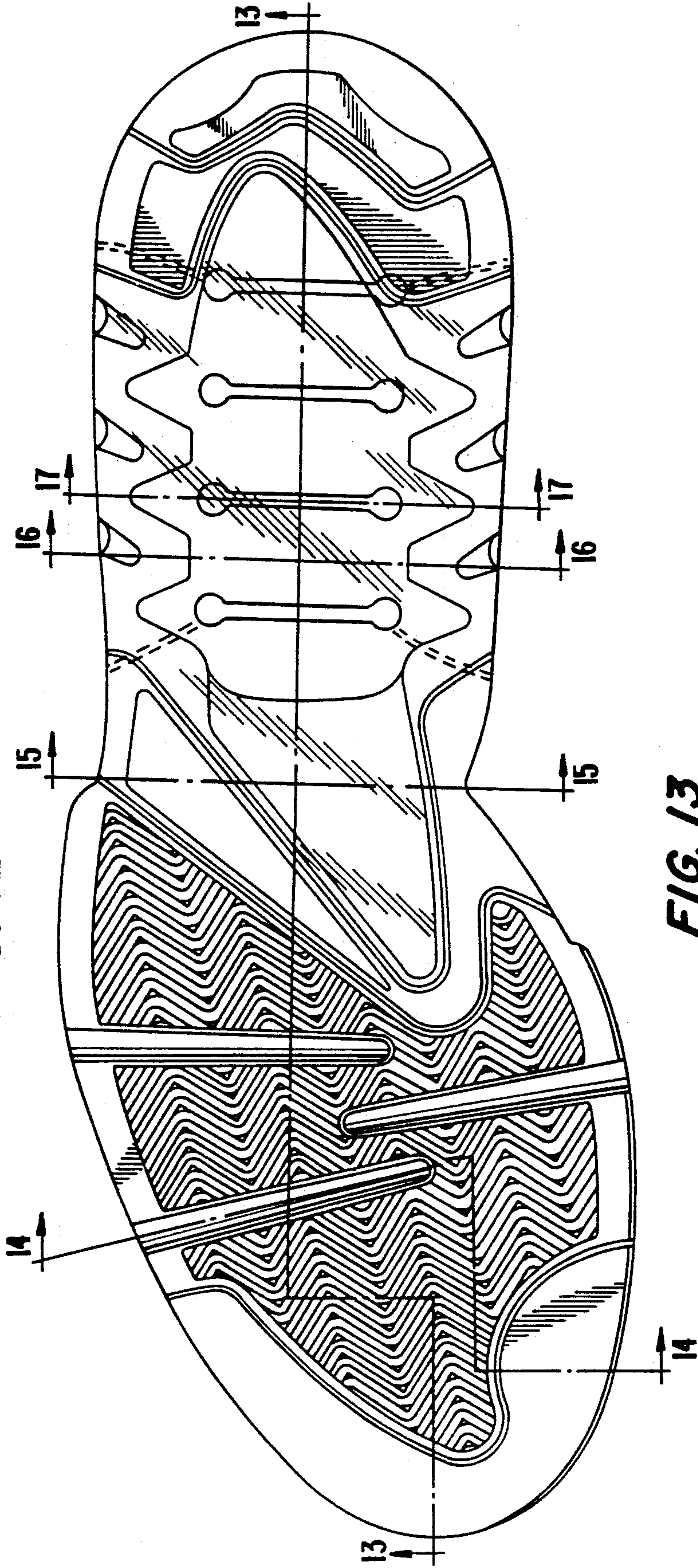

FIG. 13

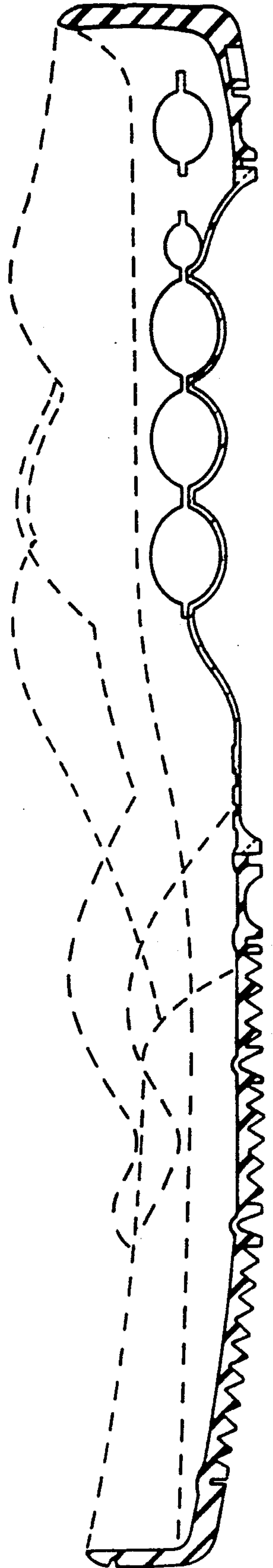

FIG. 14

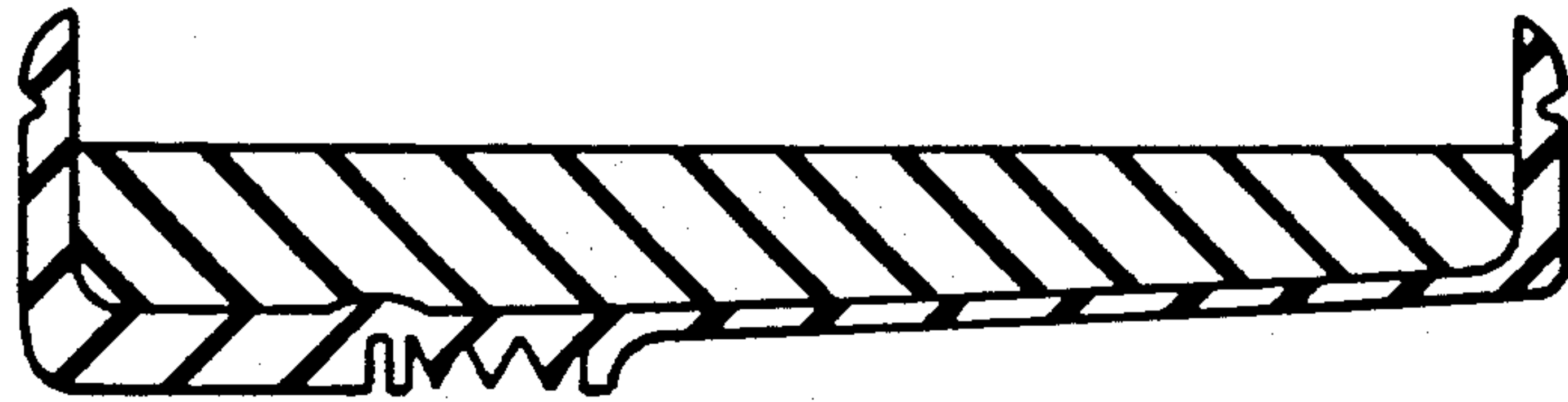

FIG. 15



FIG. 16

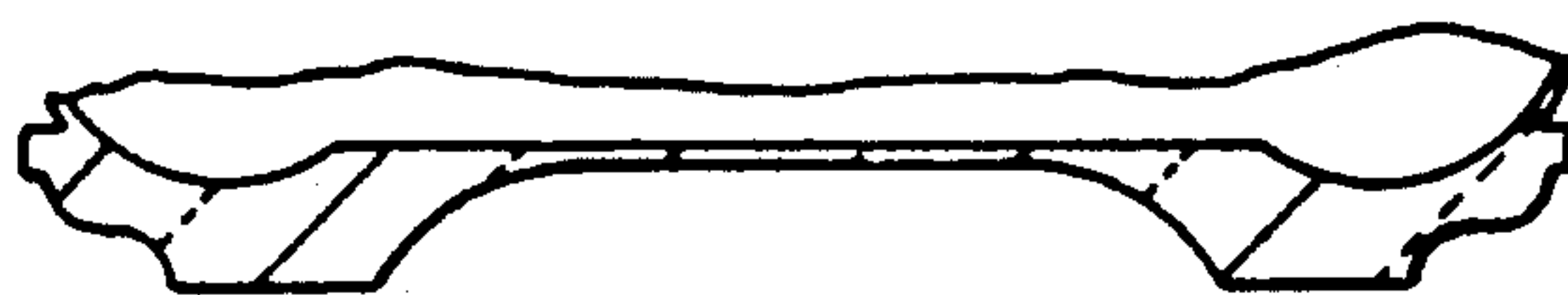

FIG. 17

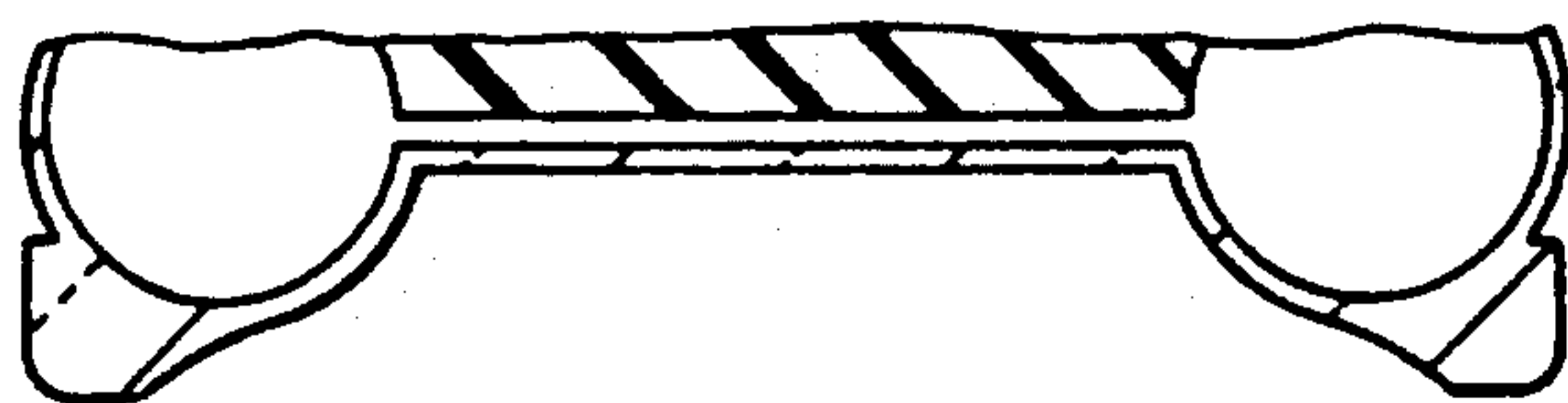
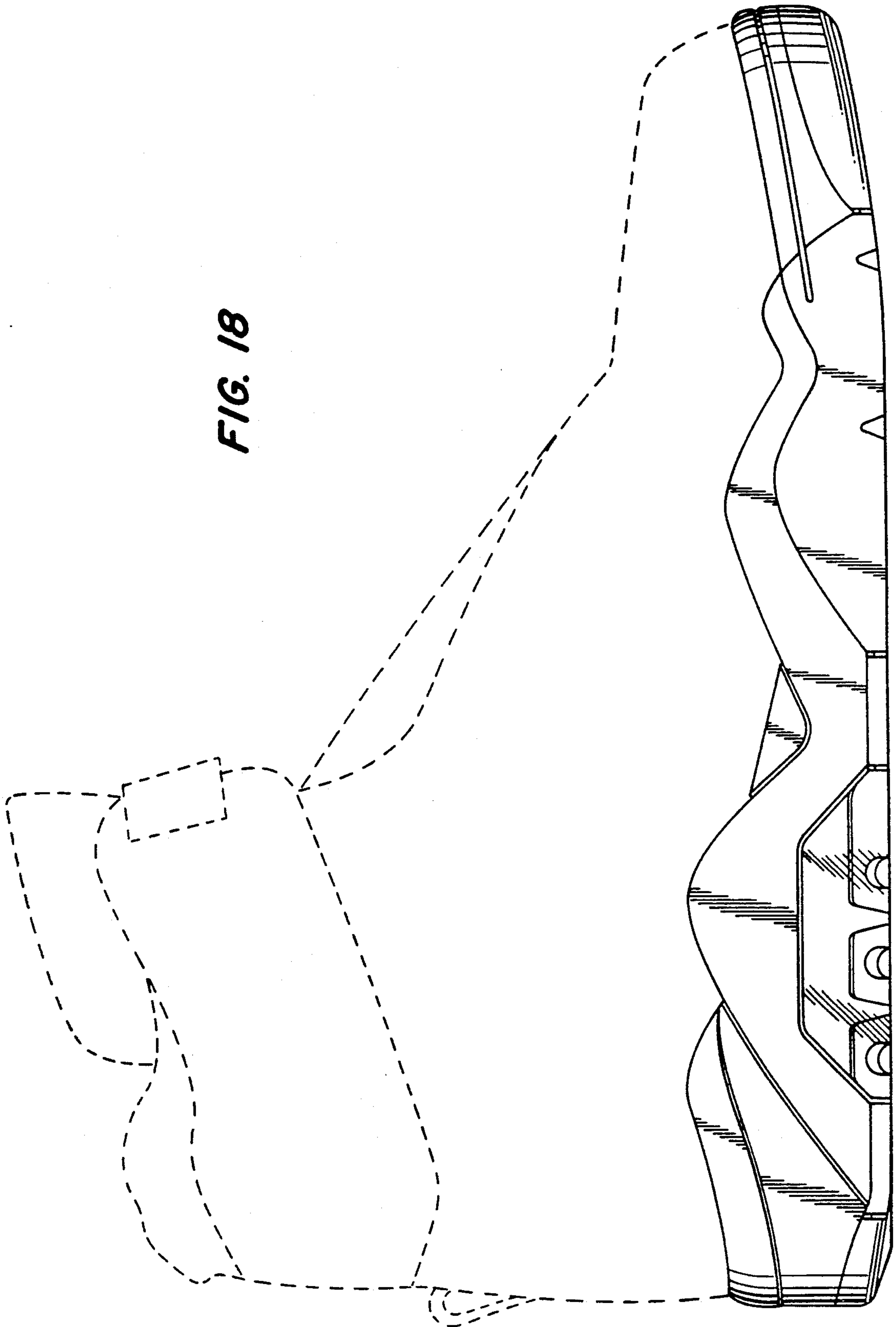

FIG. 18



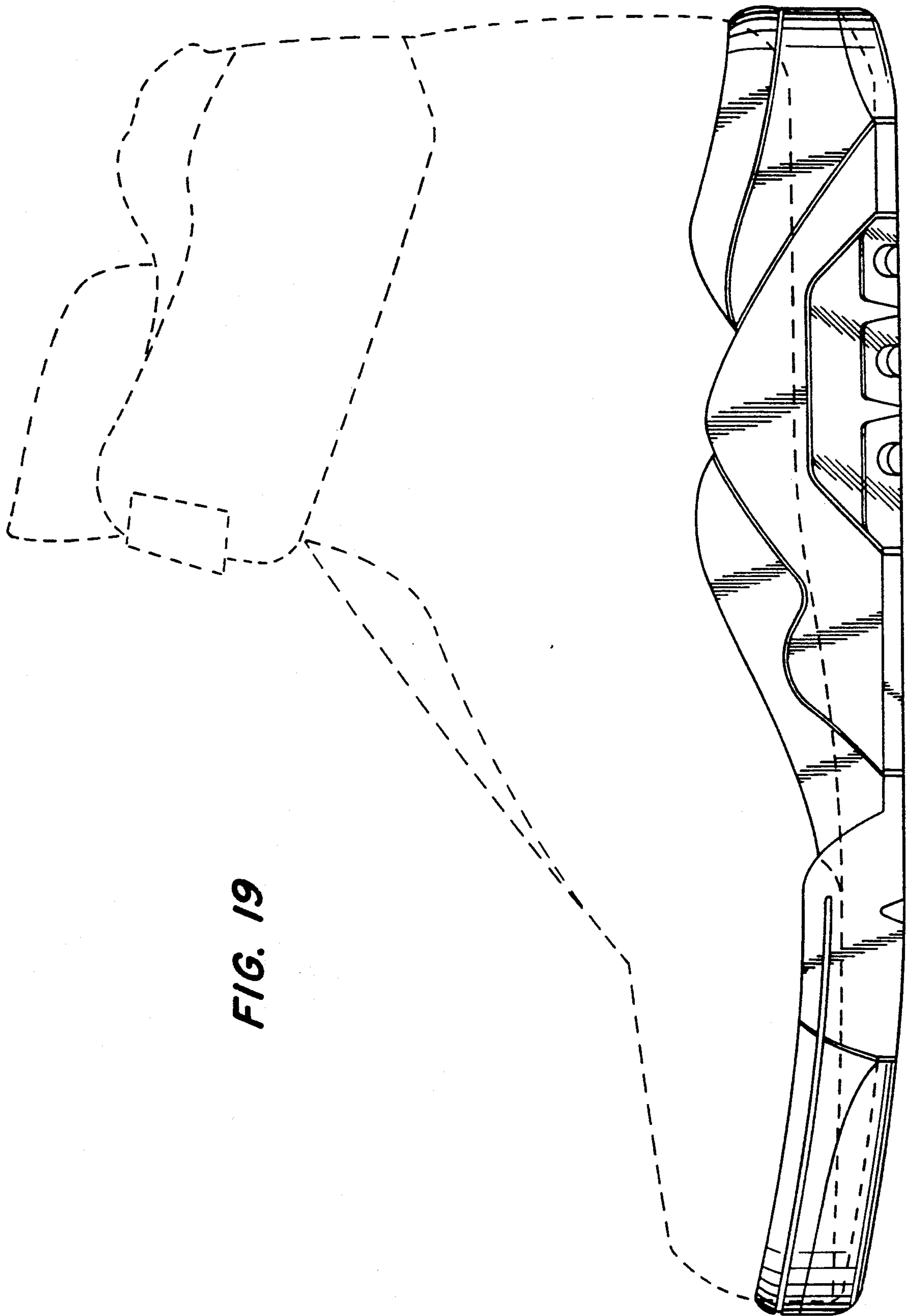

FIG. 19

FIG. 20

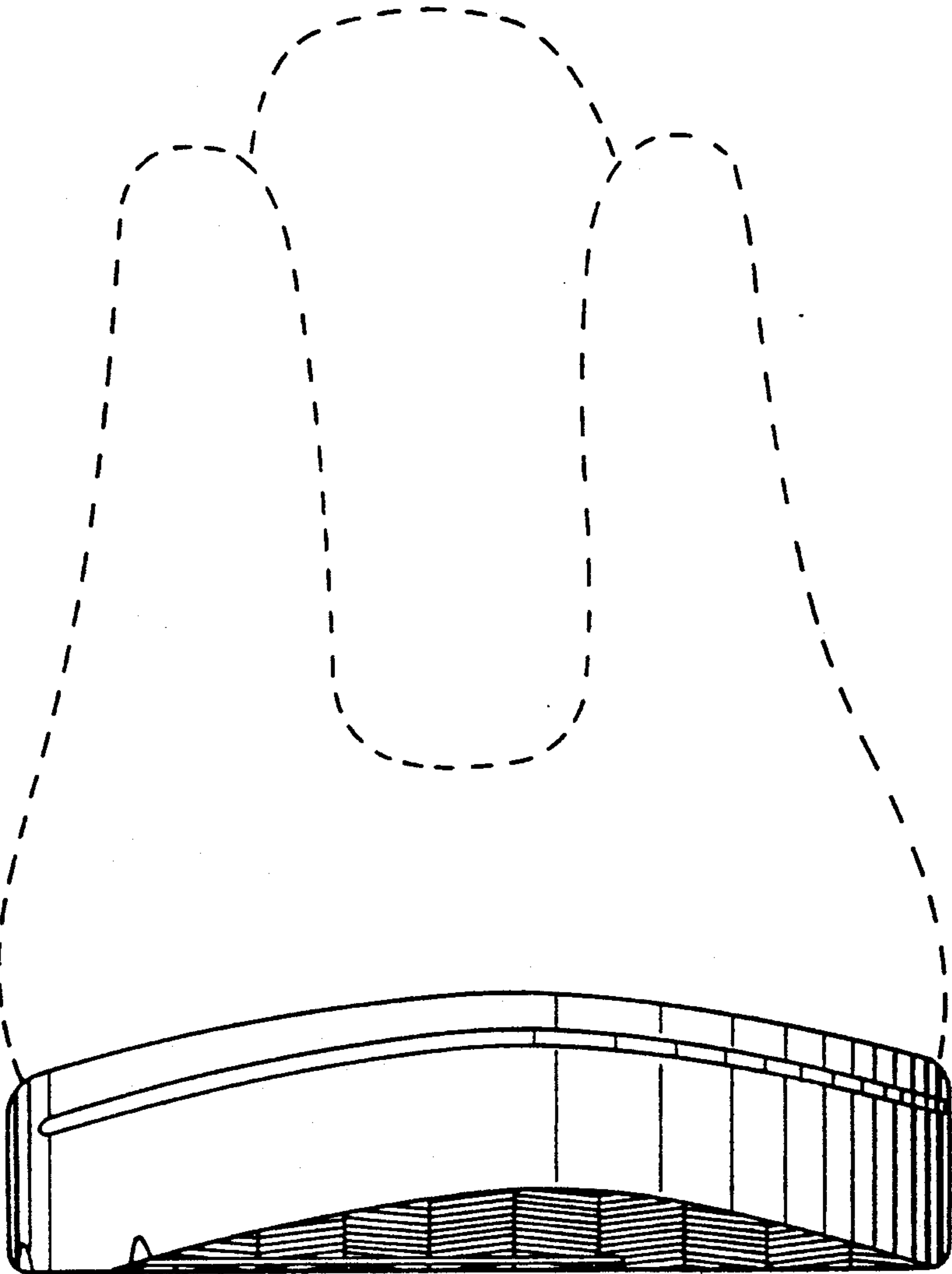

FIG. 21

