



US00D323418S

United States Patent [19]

[11] Patent Number: **Des. 323,418**

Hatfield

[45] Date of Patent: **** Jan. 28, 1992**

[54] **CUP SHAPED SHOE SOLE PERIPHERY**

[75] Inventor: **Tinker L. Hatfield, Portland, Oreg.**

[73] Assignees: **Nike, Inc.; Nike International Ltd., both of Beaverton, Oreg.**

[**] Term: **14 Years**

[21] Appl. No.: **431,140**

[22] Filed: **Nov. 3, 1989**

[52] U.S. Cl. **D2/314**

[58] Field of Search **D2/264, 265, 274, 308-314, D2/317-321; 36/25 R, 28, 29, 30 R, 32 R, 43, 59 R, 59 C, 102-106, 112-116, 132, 136**

[56] **References Cited**

U.S. PATENT DOCUMENTS

D. 255,176	6/1980	Fuzita	D2/320
D. 255,177	6/1980	Fuzita	D2/320
D. 255,178	6/1980	Fuzita	D2/320
D. 262,327	12/1981	Foster	D2/320
D. 265,017	6/1982	Vermonet	D2/320
D. 265,019	6/1982	Vermonet	D2/320
D. 286,342	10/1986	Stubblefield	D2/320
D. 287,784	1/1987	Tong et al.	D2/320
D. 288,027	2/1987	Tonkel	D2/320
D. 290,423	6/1987	Peterson	D2/318
D. 290,781	7/1987	Grubel	D2/320
D. 291,146	8/1987	Selbiger	D2/320
D. 296,150	6/1988	Diaz	D2/320
D. 297,885	10/1988	Tong	D2/320
D. 299,788	2/1989	Kelley	D2/320
4,327,503	5/1982	Johnson	36/32 R
4,378,643	4/1983	Johnson	D36/32 R
4,562,651	1/1986	Frederick et al.	36/102
4,817,304	4/1989	Parker et al.	36/114

OTHER PUBLICATIONS

Footwear News, Oct. 6, 1986, p. 24.

Footwear News, Super Show Report, Feb. 8, 1988.

Fall 1987 Nike Footwear Catalog, published Jan. 1987, pp. 4, 8, 50, 52 and 54.

Fall 1988 Nike Footwear Catalog, published Jan. 1988, pp. 24, 26, 28, 30, 36, 38, 40, 48, 50, 60, 62, 64, 66 and 68.

Primary Examiner—Louis S. Zarfaz

Attorney, Agent, or Firm—Banner, Birch, McKie & Beckett

[57] **CLAIM**

The ornamental design for a cup shaped shoe sole periphery, as shown and described.

DESCRIPTION

FIG. 1 is a side elevational view of one side of a cup shaped shoe sole periphery showing my new design;

FIG. 2 is a side elevational view of the other side of the cup shaped shoe sole periphery shown in FIG. 1;

FIG. 3 is a front elevational view of the cup shaped shoe sole periphery shown in FIG. 1;

FIG. 4 is a rear elevational view of the shoe sole periphery shown in FIG. 1;

FIG. 5 is a side elevational view of one side of a cup shaped shoe sole periphery showing another embodiment of my new design;

FIG. 6 is a side elevational view of the other side of the cup shaped shoe sole periphery shown in FIG. 5; and

FIG. 7 is a cross-sectional view taken generally along line 7-7 of the cup shaped shoe sole periphery shown in FIG. 1.

The front and rear elevational views of the cup shaped shoe sole periphery shown in FIGS. 5 and 6 are the same as the first embodiment views shown in FIGS. 3 and 4.

The top surfaces of the side element and of the cup shaped shoe sole are substantially plain and form no part of the claimed design.

The broken line showing of a shoe upper in FIGS. 1-6 is for illustration purposes only and forms no part of the claimed design.

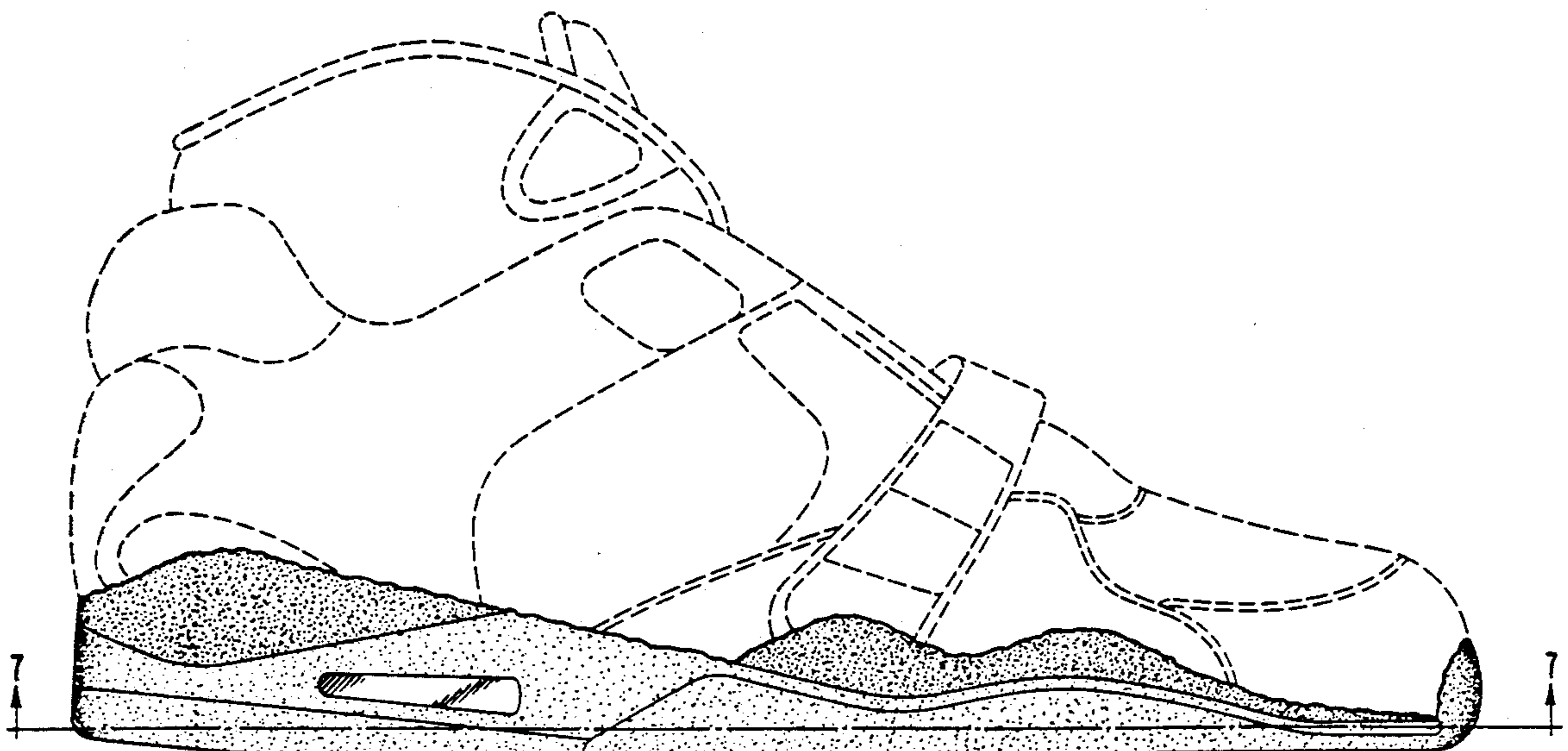

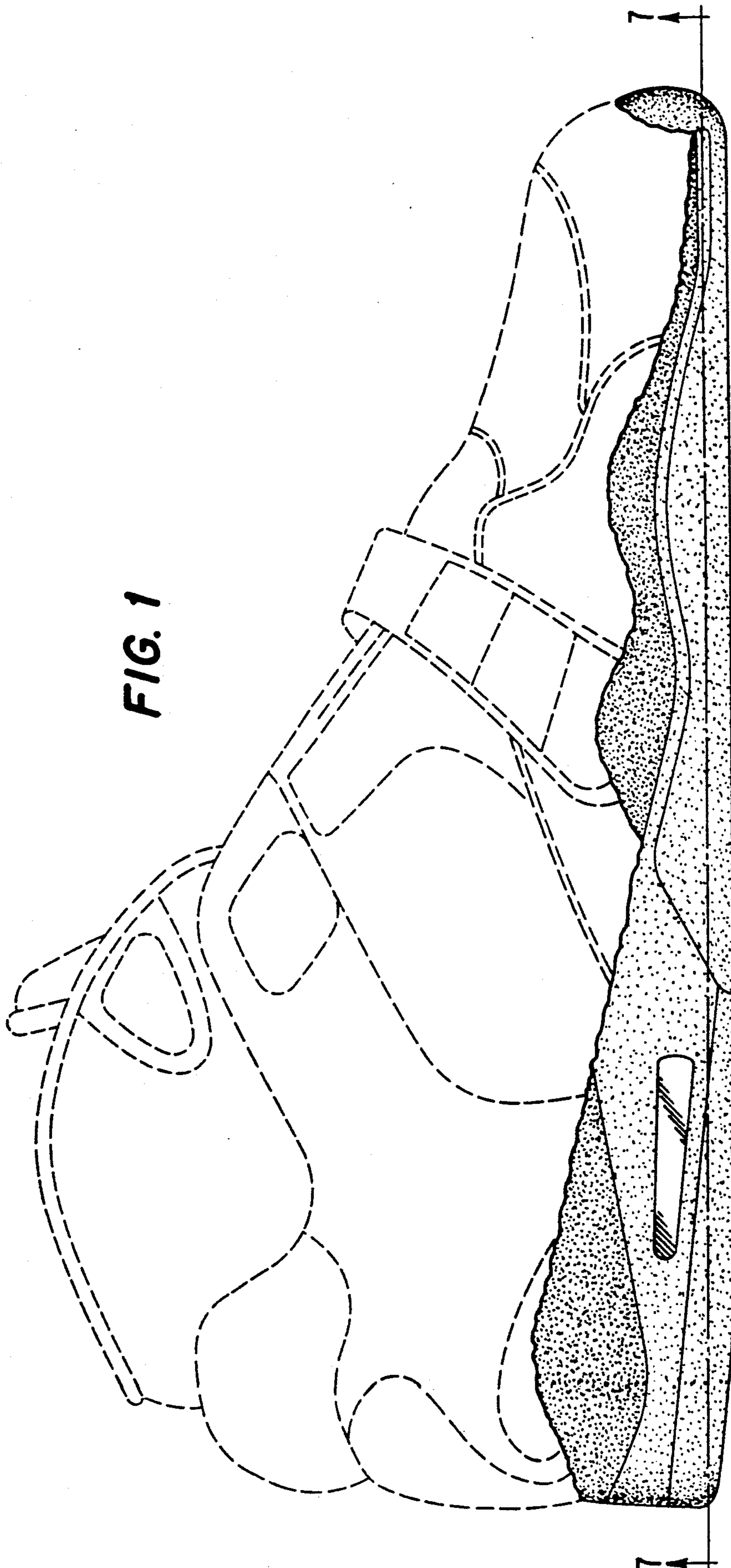

FIG. 1

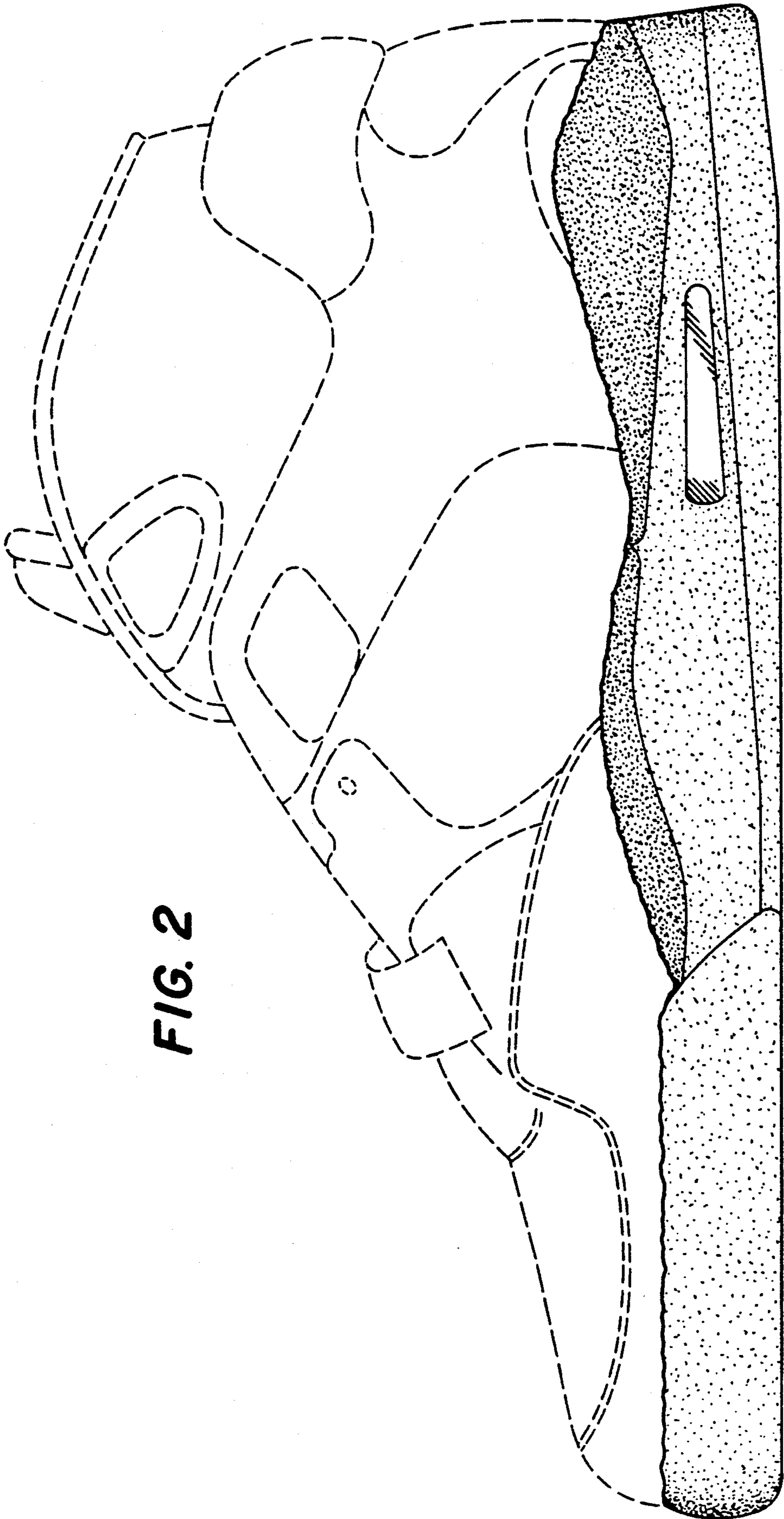

FIG. 2

FIG. 4

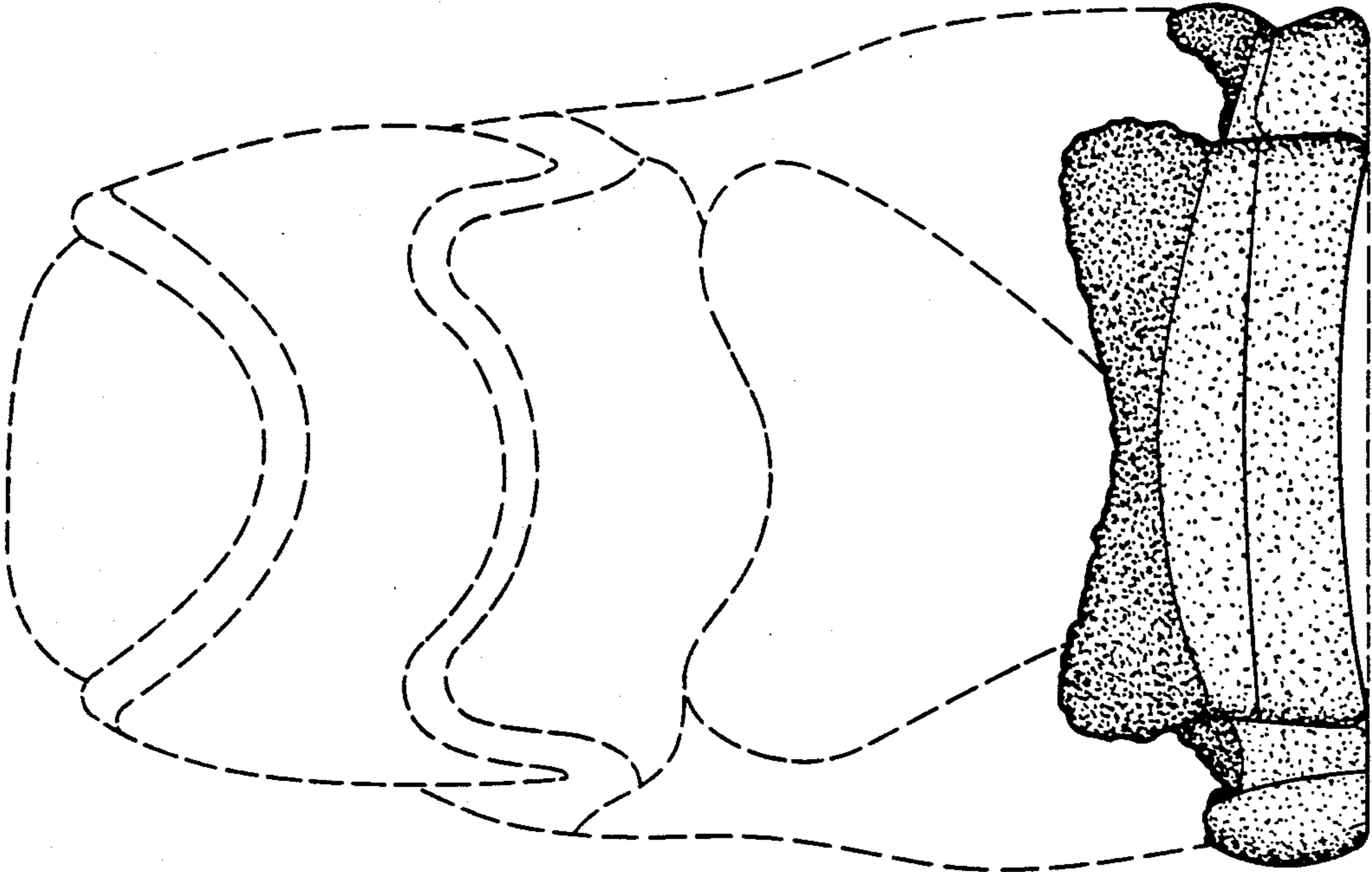
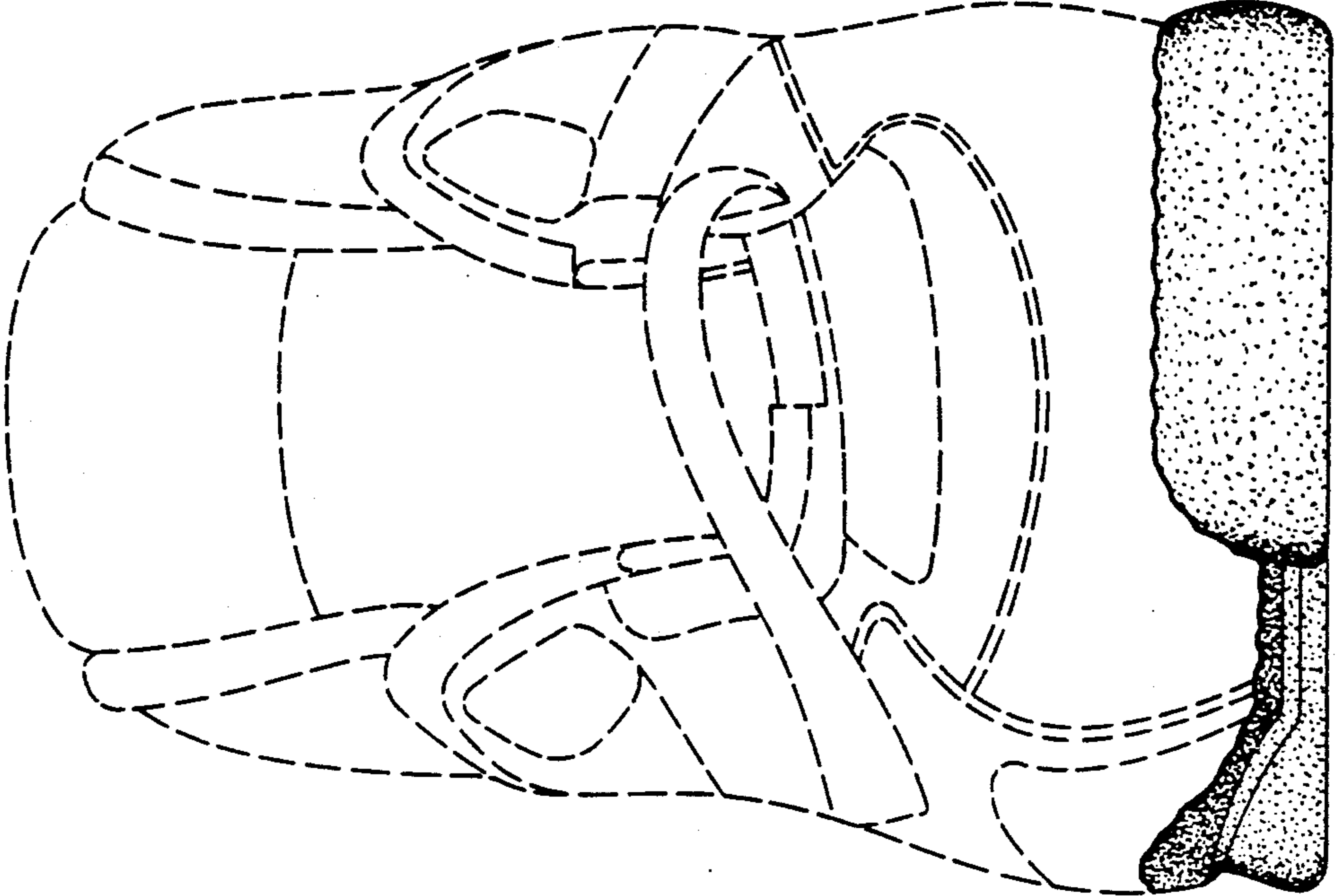

FIG. 3



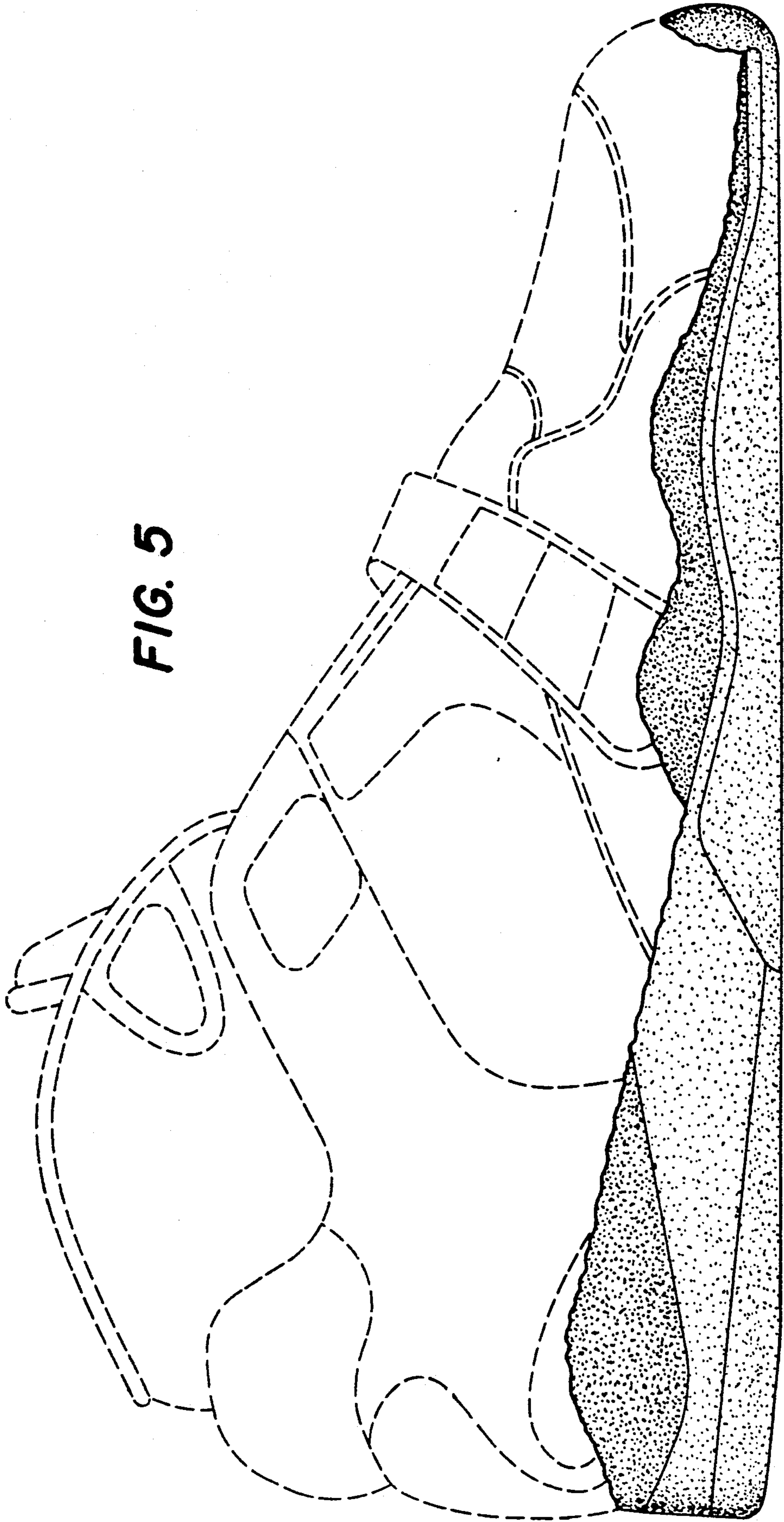

FIG. 5

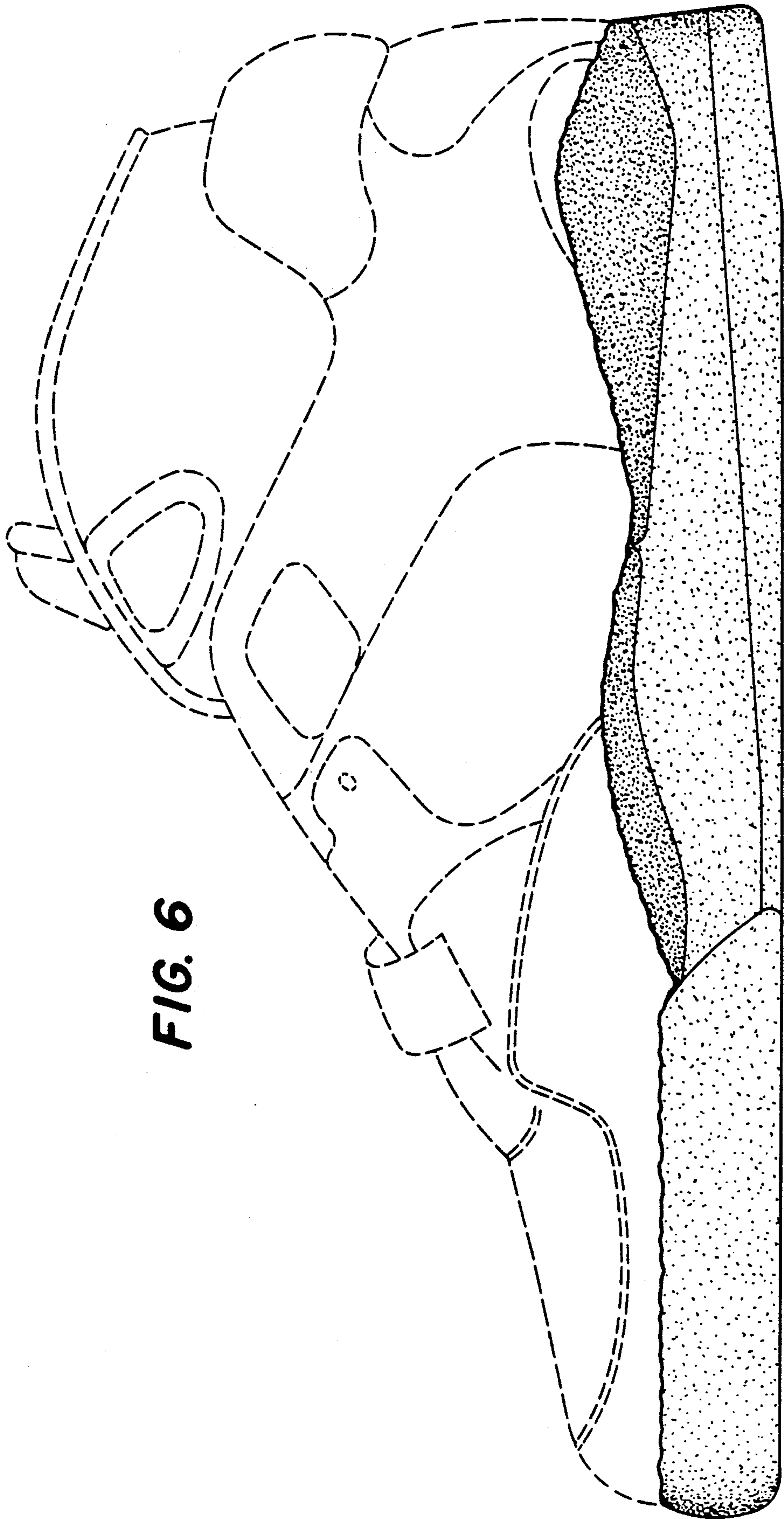

FIG. 6

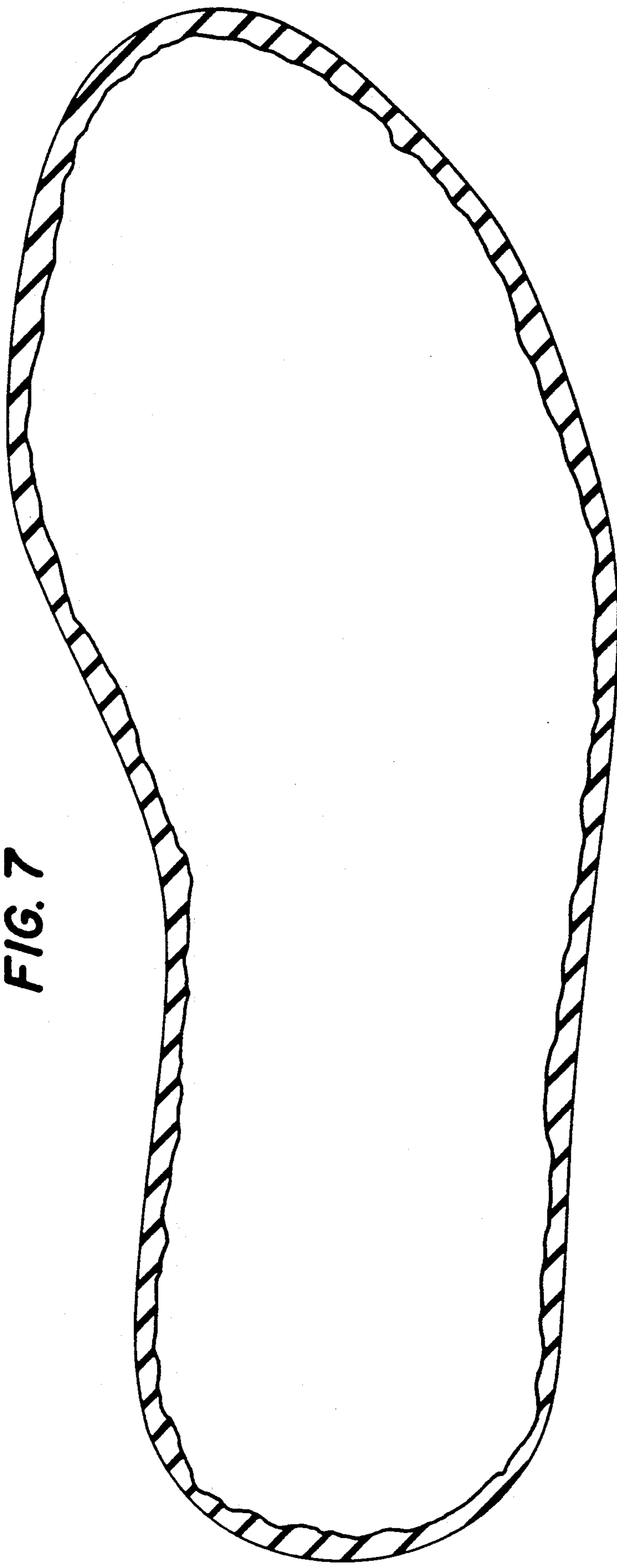

FIG. 7