



US00D323311S

United States Patent [19]
Yamashita

[11] **Patent Number: Des. 323,311**
[45] **Date of Patent: ** Jan. 21, 1992**

[54] **AUTOMOBILE TIRE**

[75] **Inventor: Fumikazu Yamashita, Hyogo, Japan**

[73] **Assignee: Sumitomo Rubber Industries, Ltd.,
Kobe, Japan**

[**] **Term: 14 Years**

[21] **Appl. No.: 483,772**

[22] **Filed: Feb. 23, 1990**

[30] **Foreign Application Priority Data**

Aug. 24, 1989 [JP] Japan 1-30775

[52] **U.S. Cl. D12/148**

[58] **Field of Search D12/146-151;
152/209 R, 209 B, 209 D**

[56] **References Cited**

U.S. PATENT DOCUMENTS

- D. 265,185 6/1982 Grohmann et al. D12/146
- D. 275,941 10/1984 Nishio et al. D12/147
- D. 309,590 7/1990 Nakatani D12/147

OTHER PUBLICATIONS

1989 Tread Design Guide, p. 18, Brigadier B/G 402 SX Tire, third row down from top, right side of page.

"Atlas (U.S.) Seasonaire Metric (P) B-TL-P-RP-7-0-M-RD", 1989 Tread Design Guide, A Bennett Garfield Publication, p. 14.

Primary Examiner—James M. Gandy

Attorney, Agent, or Firm—Cushman, Darby Cushman

[57] **CLAIM**

The ornamental design for an automobile tire, as shown and described.

DESCRIPTION

FIG. 1 is a front perspective view of an automobile tire showing my new design, it being understood that the tread design is repeated uniformly throughout the circumference of the tire and the opposite side is the same as that shown;

FIG. 2 is a front elevational view thereof;

FIG. 3 is a side elevational view of one side thereof; and

FIG. 4 is an enlarged fragmentary front elevational view thereof.

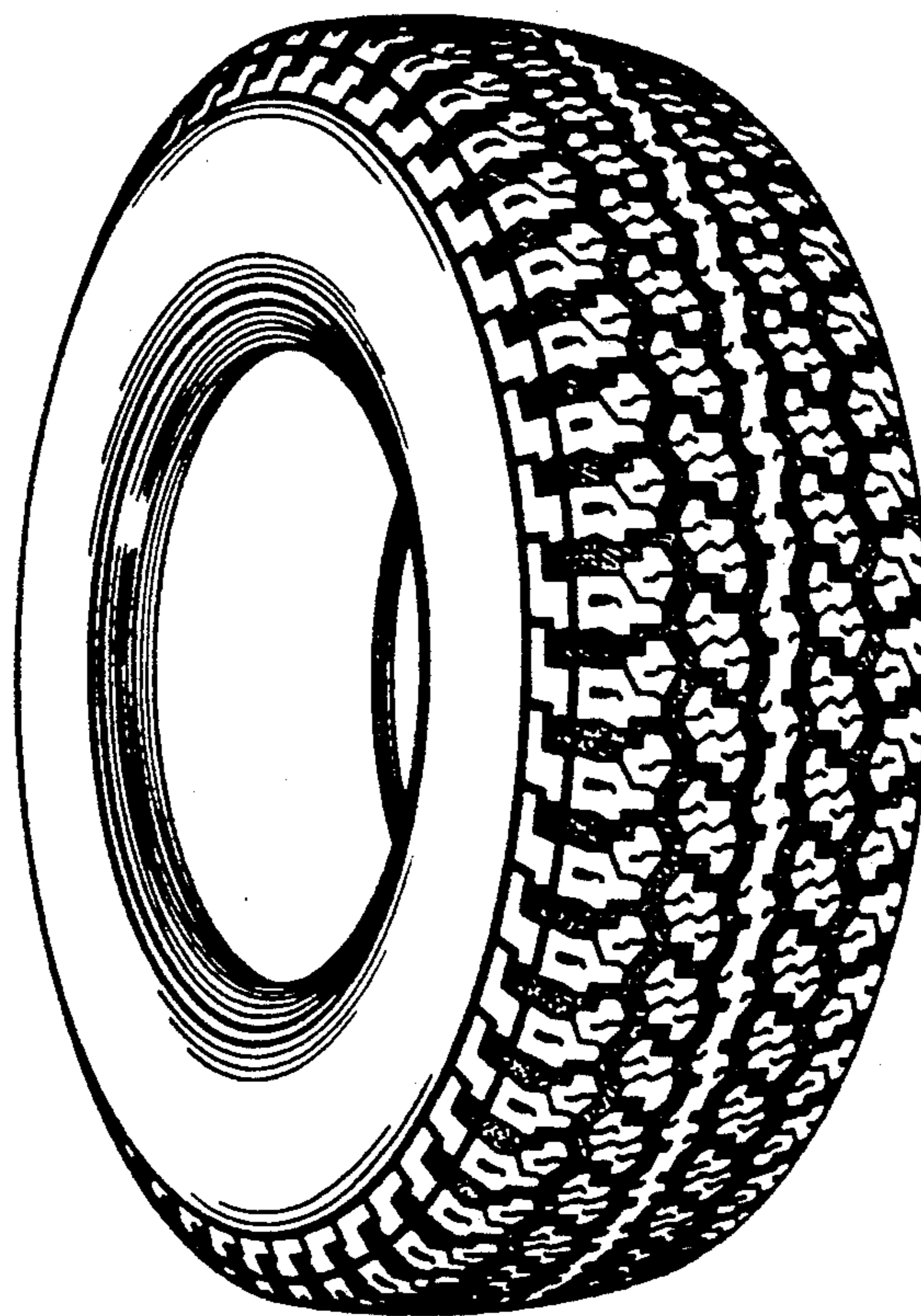

FIG. 1

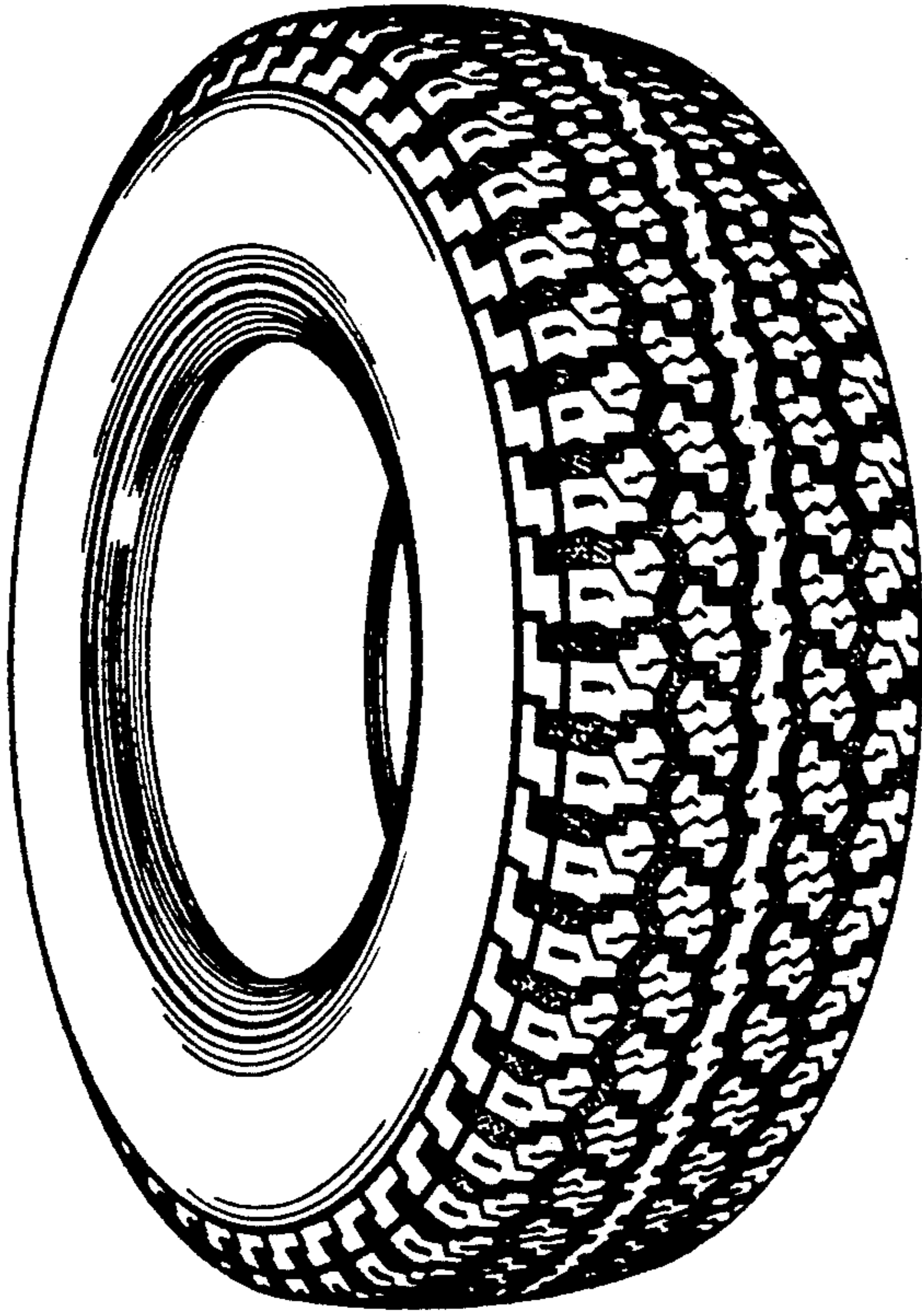

FIG. 2

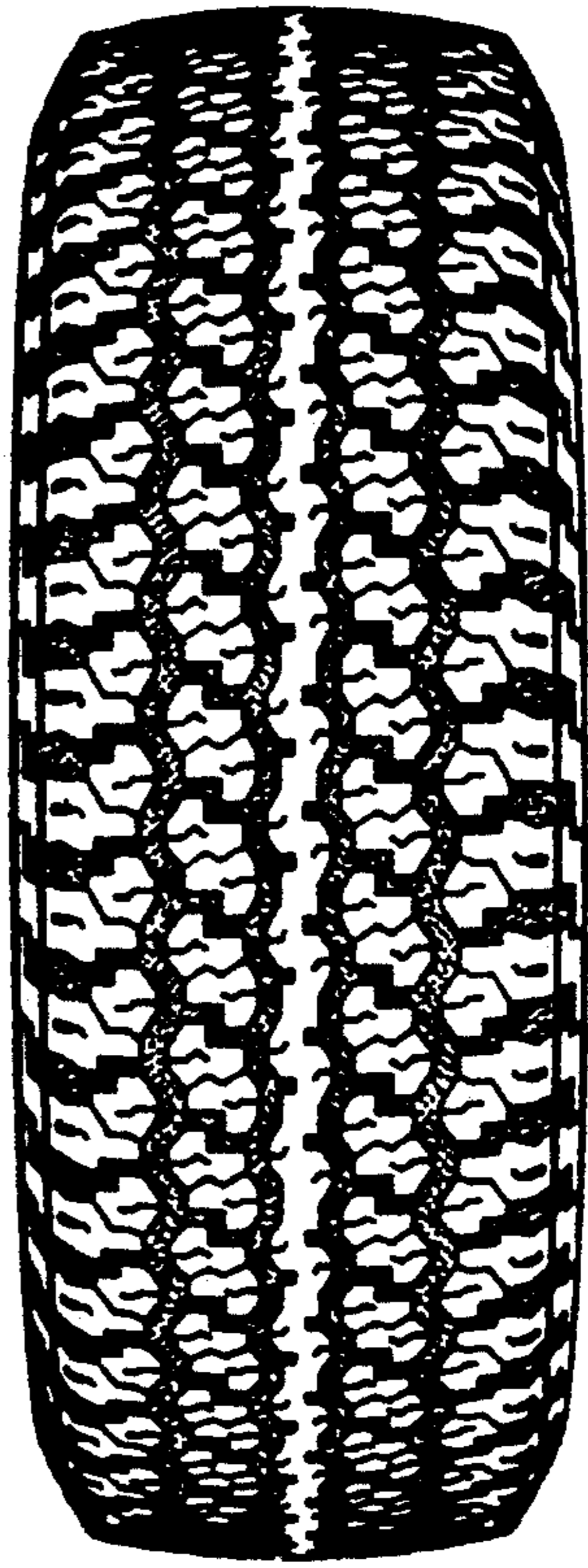

FIG. 3

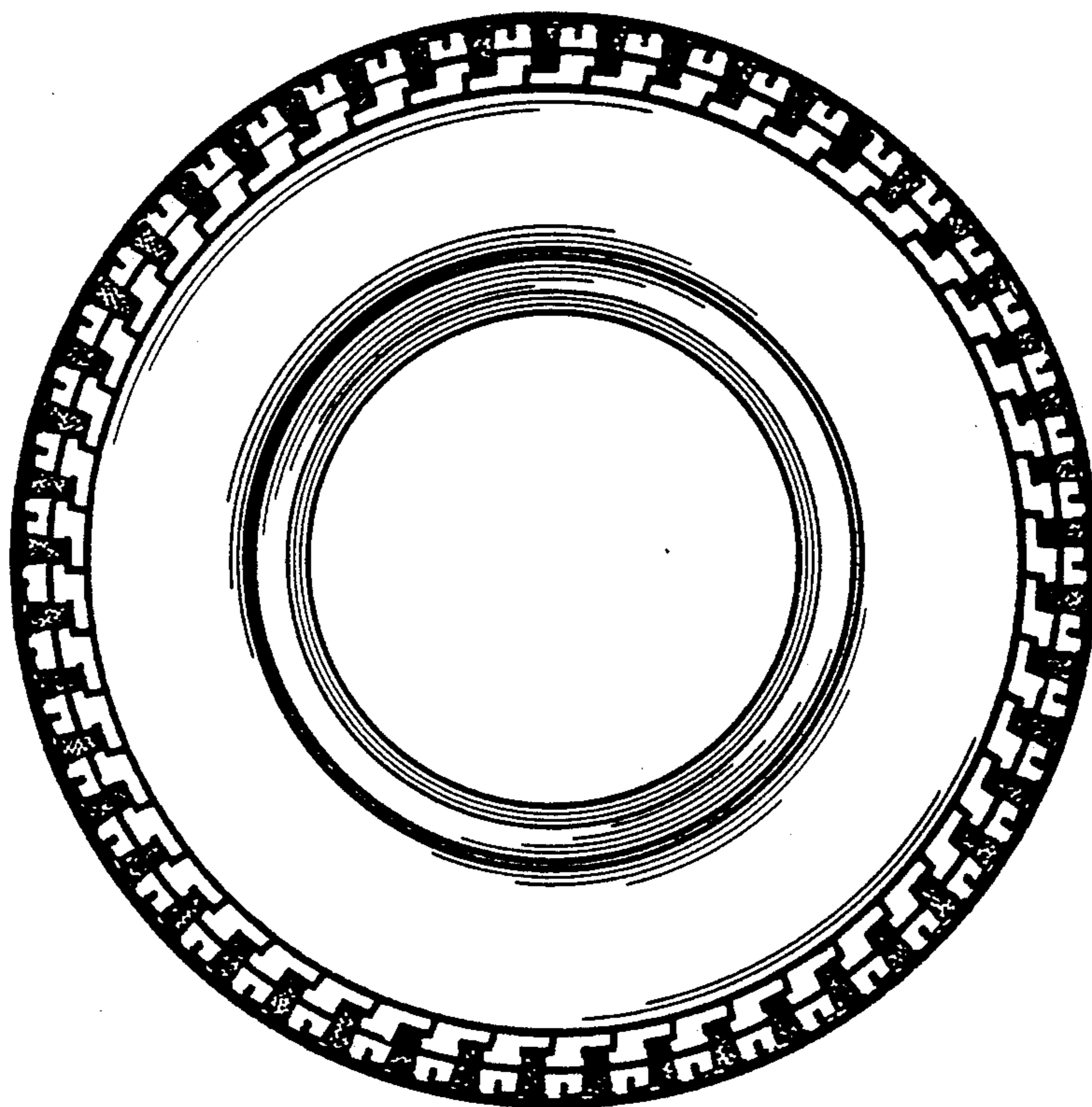

FIG. 4

