



US00D323274S

United States Patent [19]

[11] Patent Number: **Des. 323,274**

Sasaki et al.

[45] Date of Patent: **** Jan. 21, 1992**

[54] **PORTABLE ELECTRIC SCREW DRIVER**

4,708,210 11/1987 Rahm 173/170

[75] Inventors: **Yuichiro Sasaki; Yoshiaki Adachi,**
both of Katsuta, Japan

FOREIGN PATENT DOCUMENTS

625918 5/1984 Japan .

[73] Assignee: **Hitachi Koki Company, Ltd.,** Japan

Primary Examiner—Nelson C. Holtje
Assistant Examiner—J. H. Musgrove
Attorney, Agent, or Firm—Lowe, Price, LeBlanc &
Becker

[**] Term: **14 Years**

[21] Appl. No.: **334,947**

[57] CLAIM

[22] Filed: **Apr. 7, 1989**

The ornamental design for a portable electric screw driver, as shown.

[52] U.S. Cl. **D8/61**

[58] Field of Search **D8/61, 62; 51/170 PT,**
51/170; 81/54, 57.11, 57.14, 57.13; 173/163

DESCRIPTION

[56] References Cited

U.S. PATENT DOCUMENTS

D. 298,009	10/1988	Svetlik	D8/61
D. 310,160	8/1990	Patel	D8/61
D. 310,470	9/1990	Tohdoh	D8/62
3,866,493	2/1975	Ringerud	81/57.11
3,935,909	2/1976	Mabuchi et al.	D8/61
4,030,383	6/1977	Wagner	81/54

FIG. 1 is a front and right side perspective view of a portable electric screw driver showing our new design; FIG. 2 is a right side elevational view thereof; FIG. 3 is a top plan view thereof; FIG. 4 is a front elevational view thereof; FIG. 5 is a rear elevational view thereof; FIG. 6 is a left side elevational view thereof; and FIG. 7 is a bottom plan view thereof.

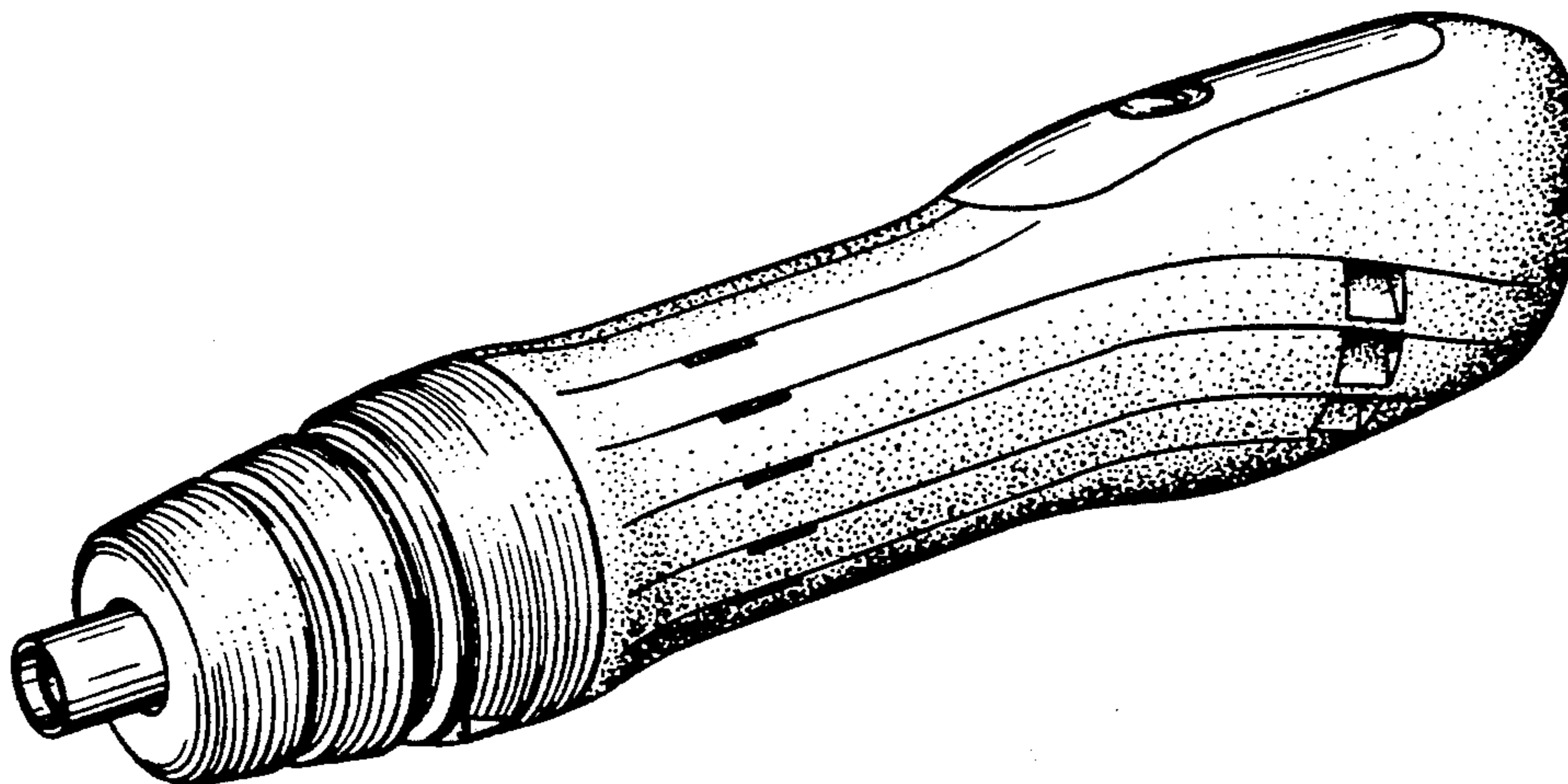

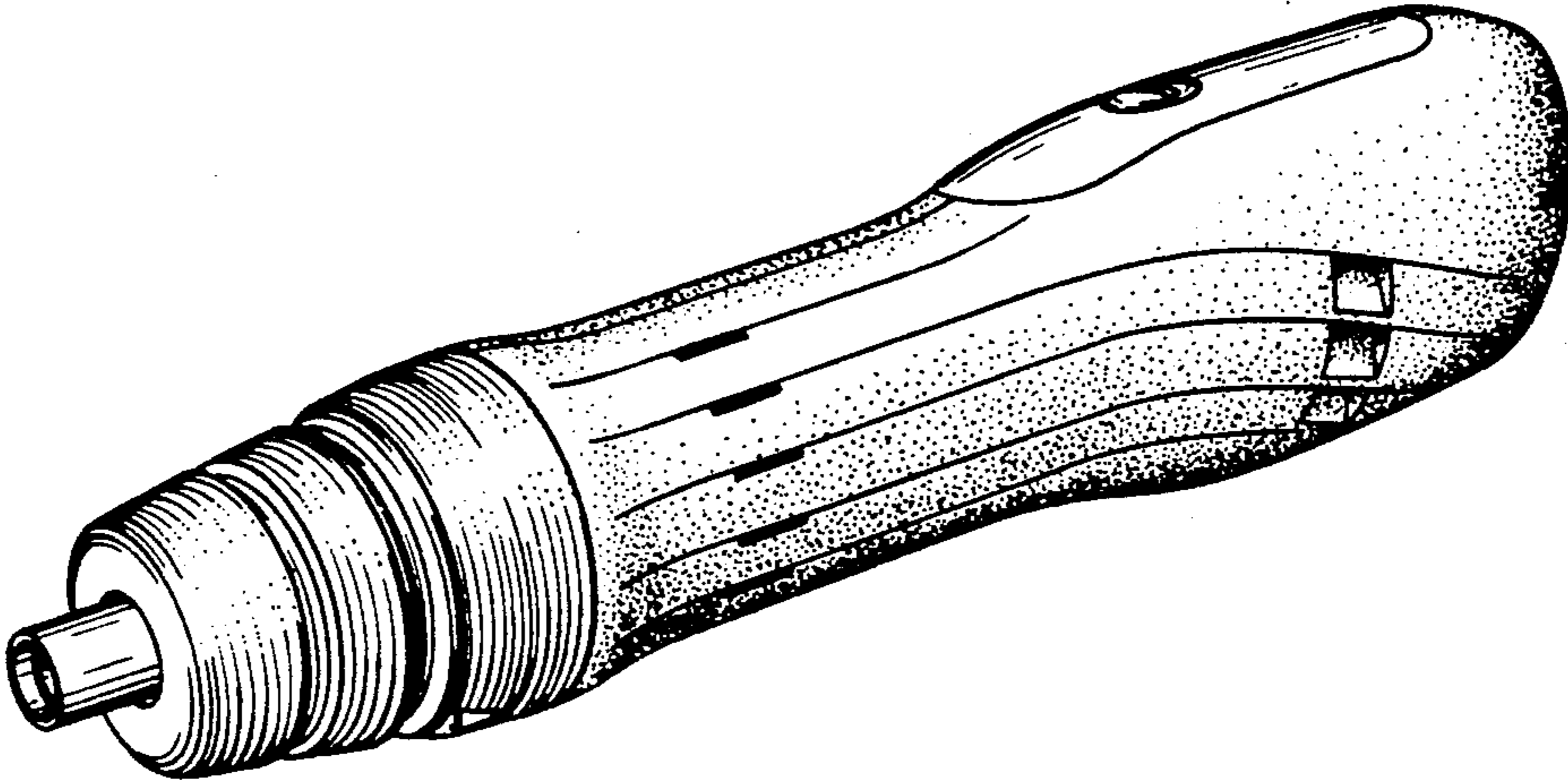

FIG. 1

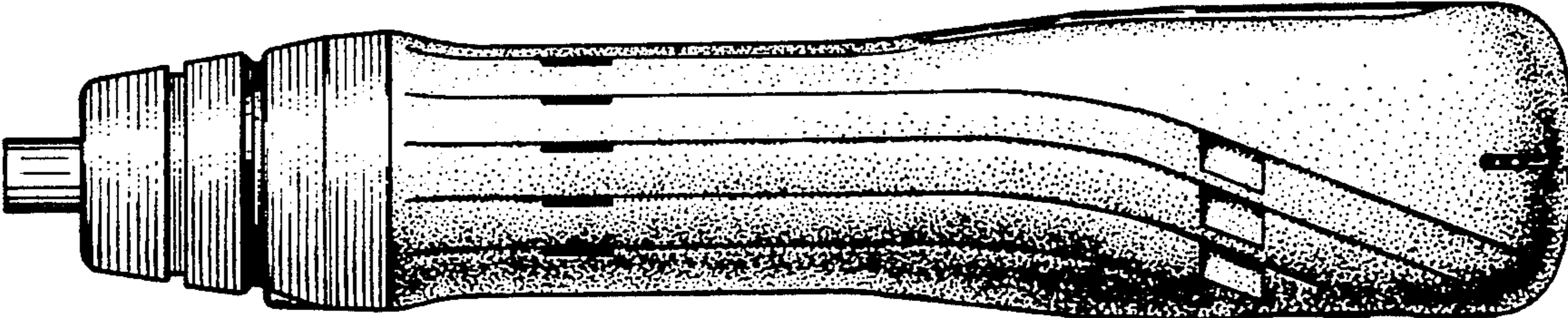

FIG. 2

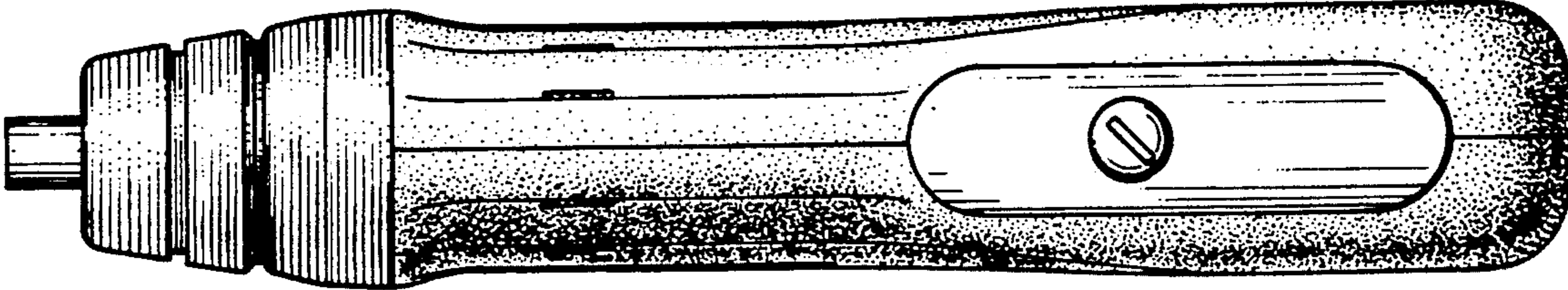

FIG. 3

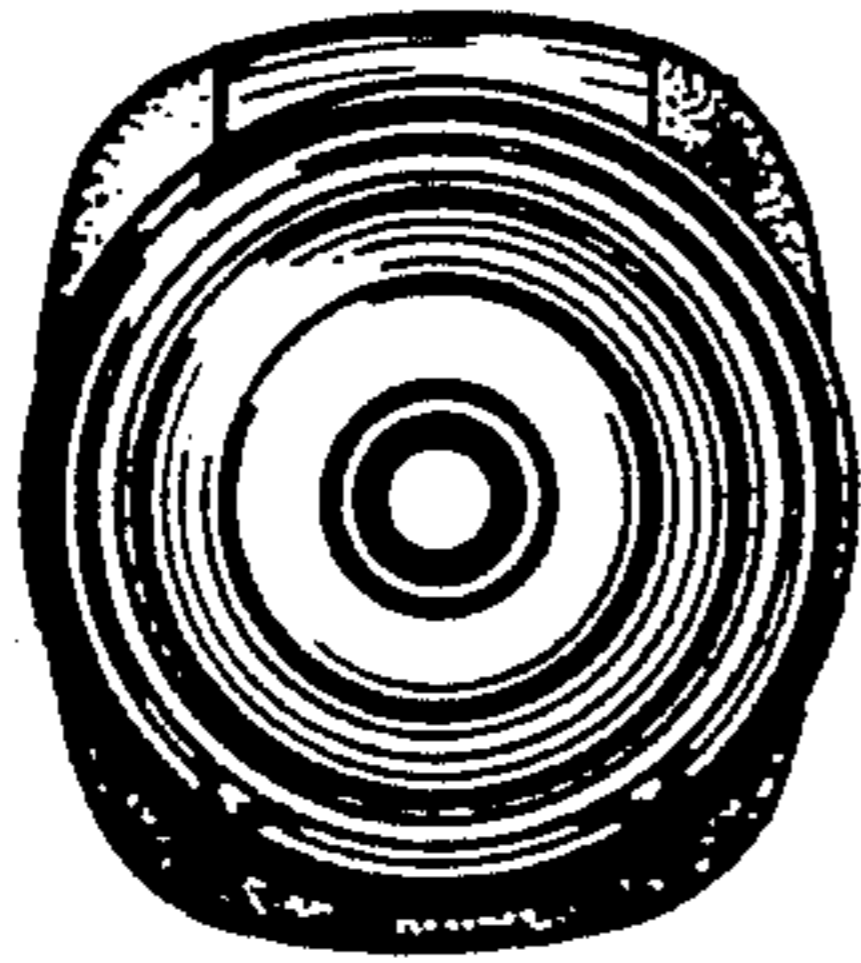

FIG. 4

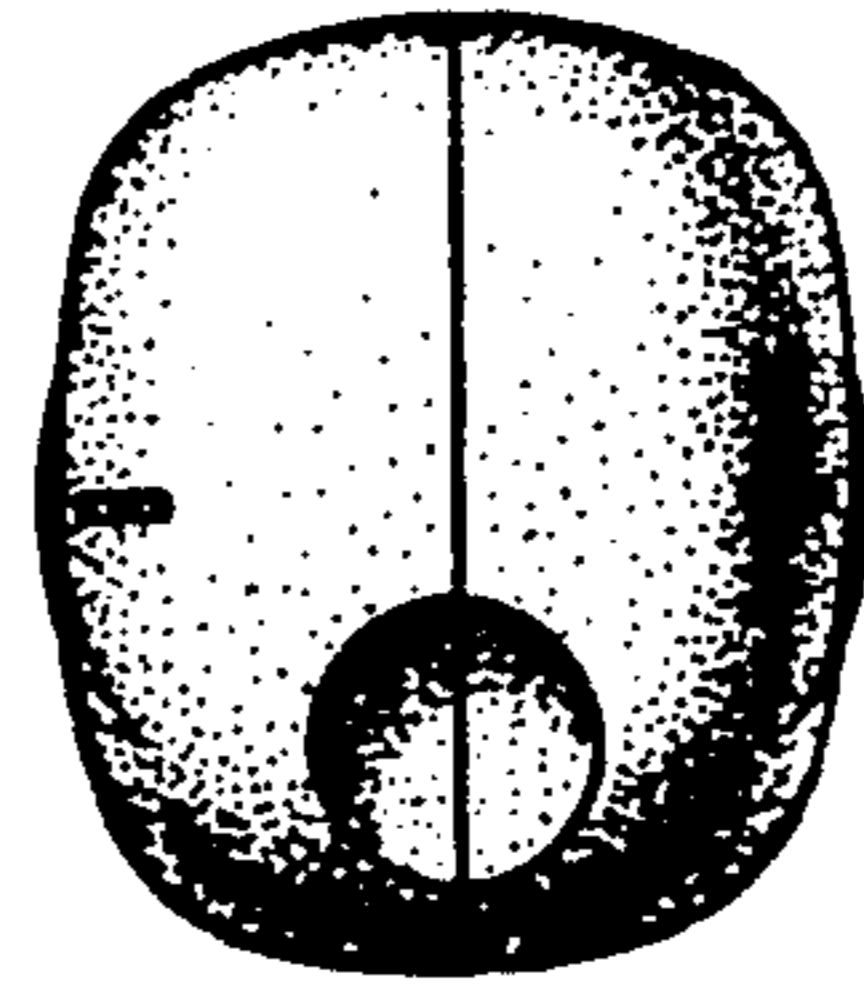

FIG. 5

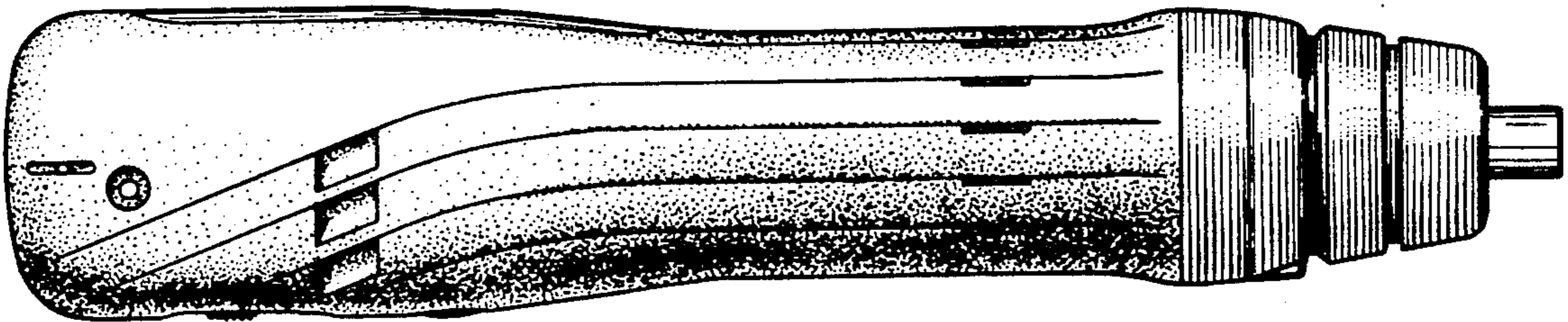

FIG. 6

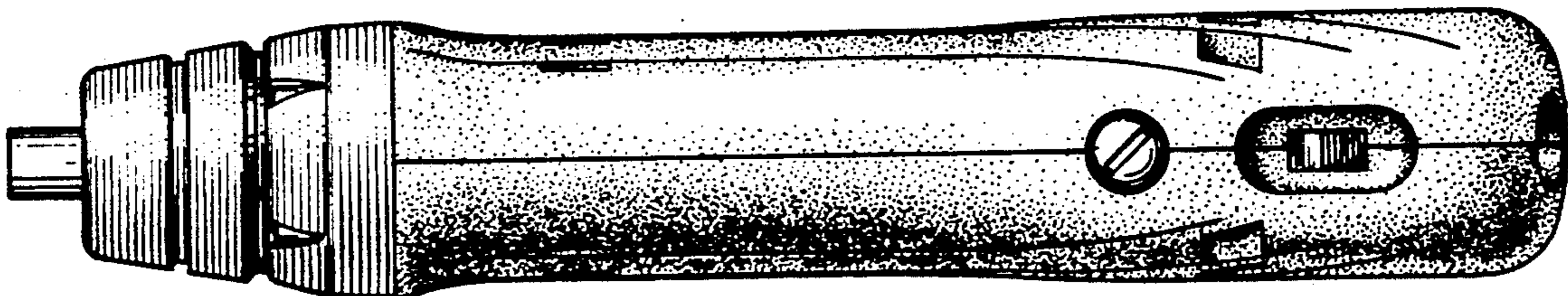

FIG. 7