



US00D323246S

United States Patent [19]

[11] Patent Number: **Des. 323,246**

Best et al.

[45] Date of Patent: **** Jan. 21, 1992**

[54] **FRAME FOR A PAINT ROLLER**

4,077,082 3/1978 Roe et al. 15/230.11

[75] Inventors: **Barney L. Best, Johnson City;
Randolph H. L. Young, Unicoi, both
of Tenn.**

Primary Examiner—Wallace R. Burke
Assistant Examiner—Lavone D. Tabor
Attorney, Agent, or Firm—McFadden, Fincham, Marcus
& Anissimoff

[73] Assignee: **American Bicttech Inc., Erwin, Tenn.**

[57] **CLAIM**

[**] Term: **14 Years**

The ornamental design for a frame for a paint roller, as shown.

[21] Appl. No.: **431,856**

[22] Filed: **Sep. 21, 1989**

DESCRIPTION

[52] U.S. Cl. **D4/122; D4/199**

[58] Field of Search **D4/122,199; 15/230.11,
15/230.12; 29/110, 110.5; 401/147, 197, 208,
218-220**

FIG. 1 is a side elevational view of a frame for a paint roller showing our new design;
FIG. 2 is a top plan view thereof;
FIG. 3 is an elevational view of the side opposite that shown in FIG. 1;
FIG. 4 is a bottom plan view thereof;
FIG. 5 is an end elevational view as seen from the left of FIG. 1; and
FIG. 6 is an elevational view of the opposite end thereof.

[56] **References Cited**

U.S. PATENT DOCUMENTS

D, 291,152	8/1987	Bay	D4/122
2,758,364	8/1956	McMillan	15/230.11
3,102,327	9/1963	Wiegand	15/230.11 X

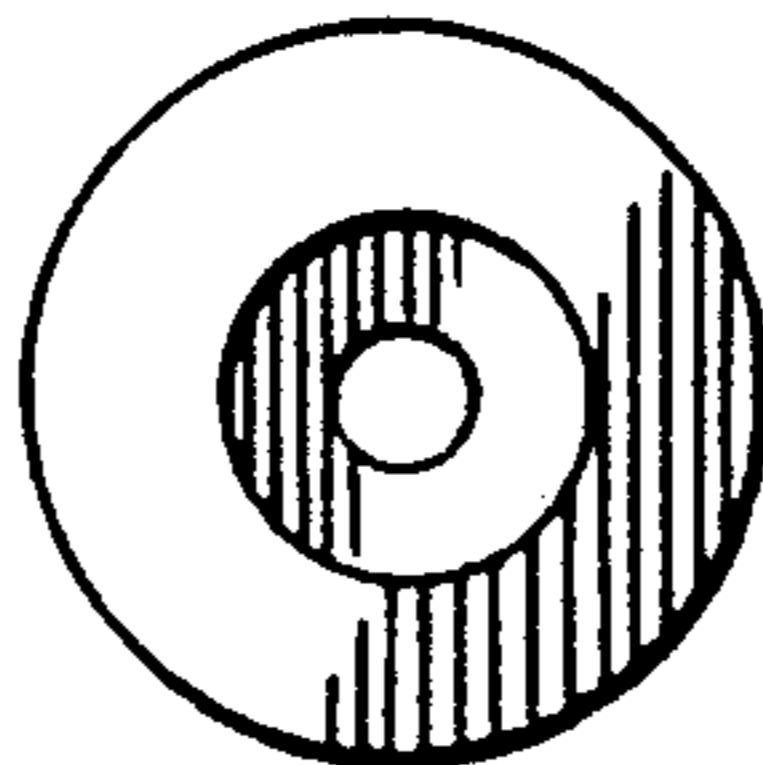
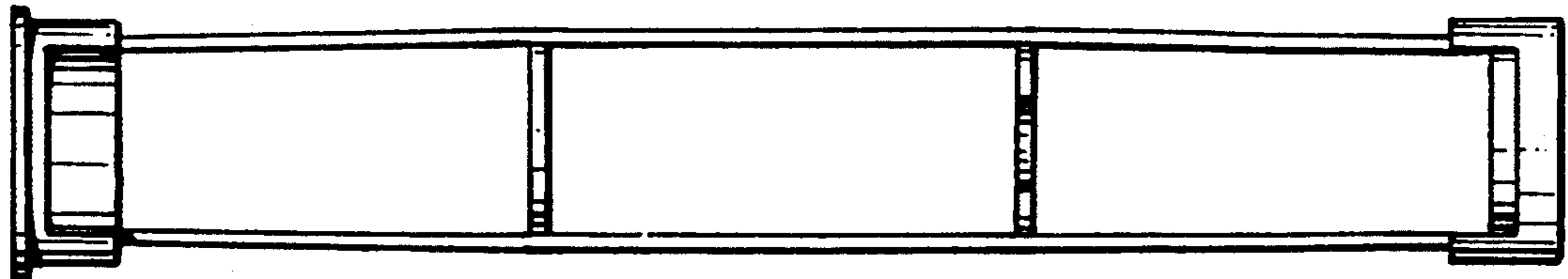
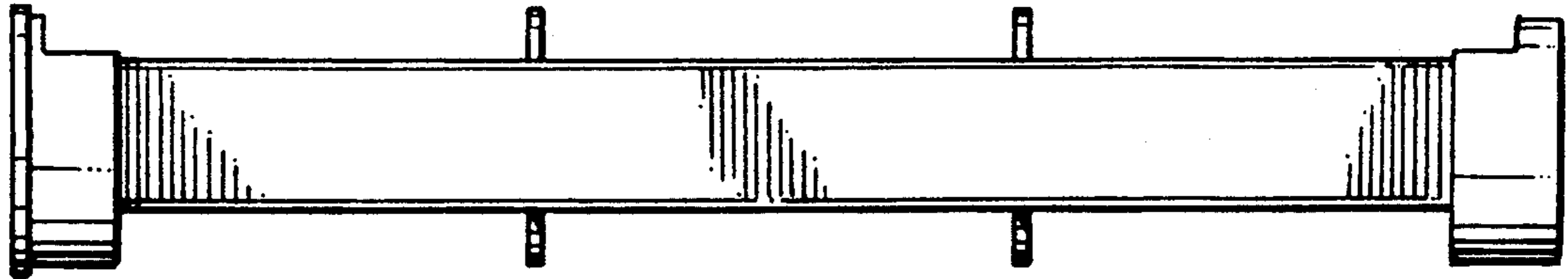

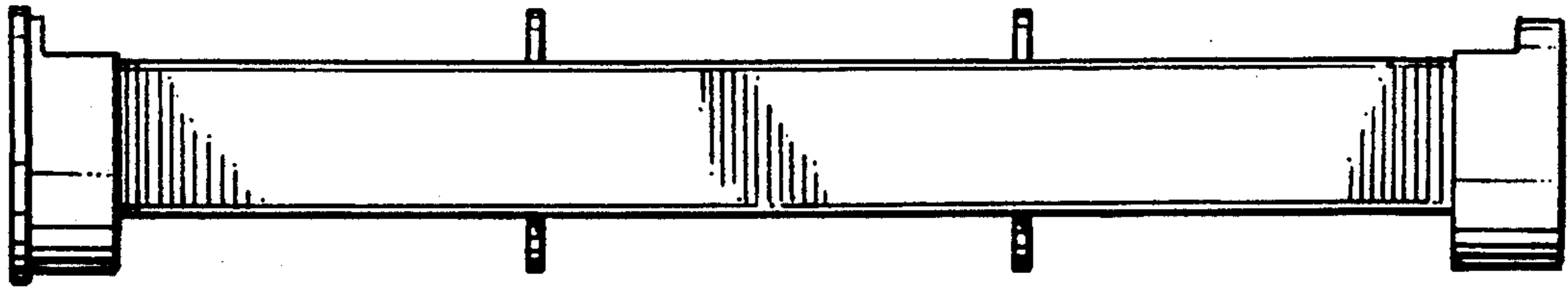

FIG. 1

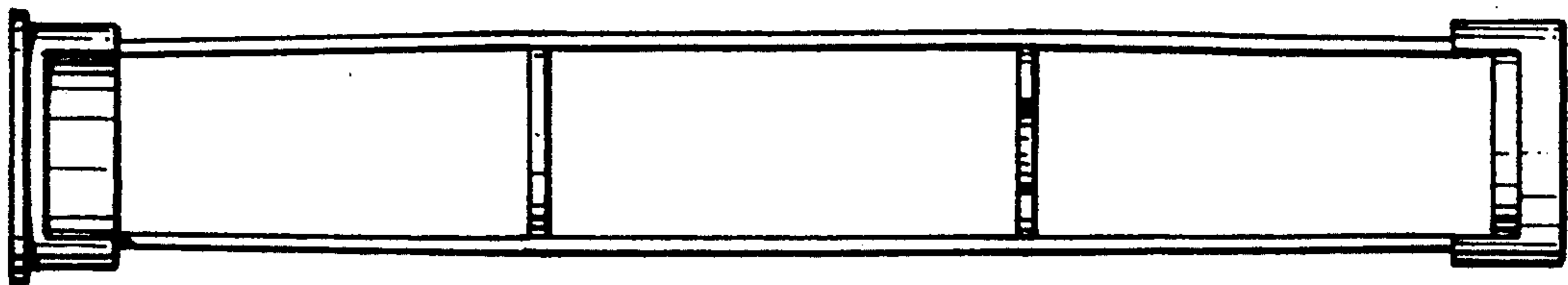

FIG. 2

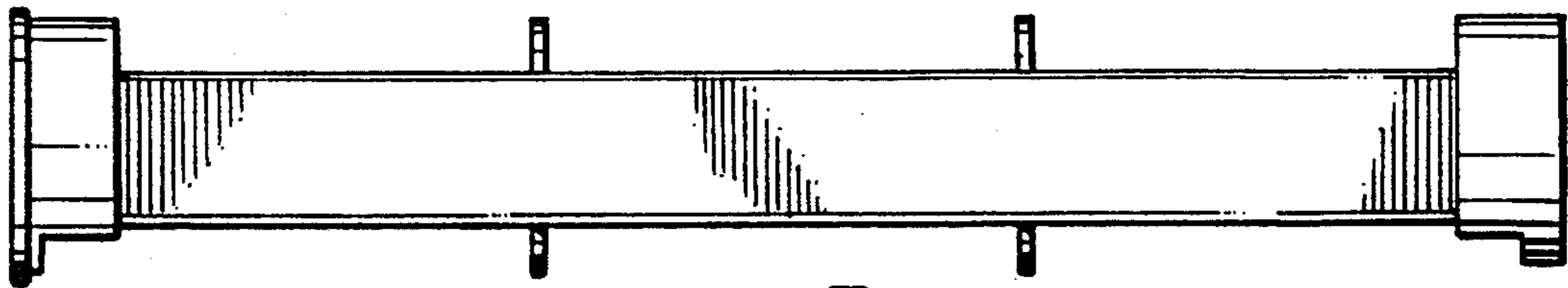

FIG. 3

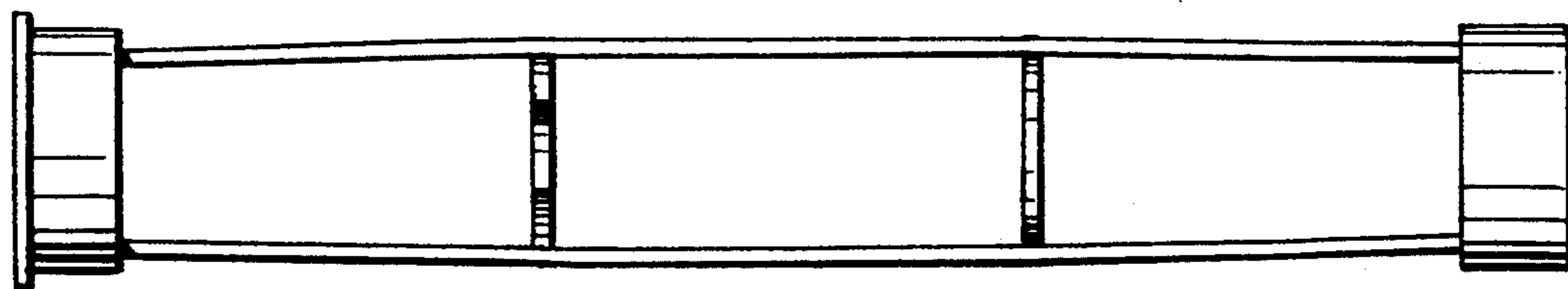

FIG. 4

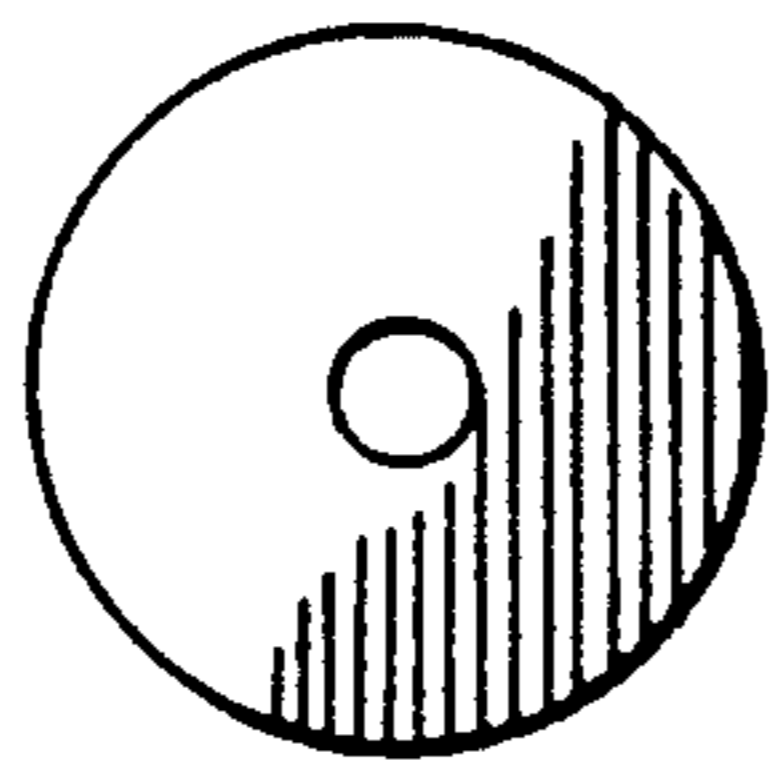

FIG. 5

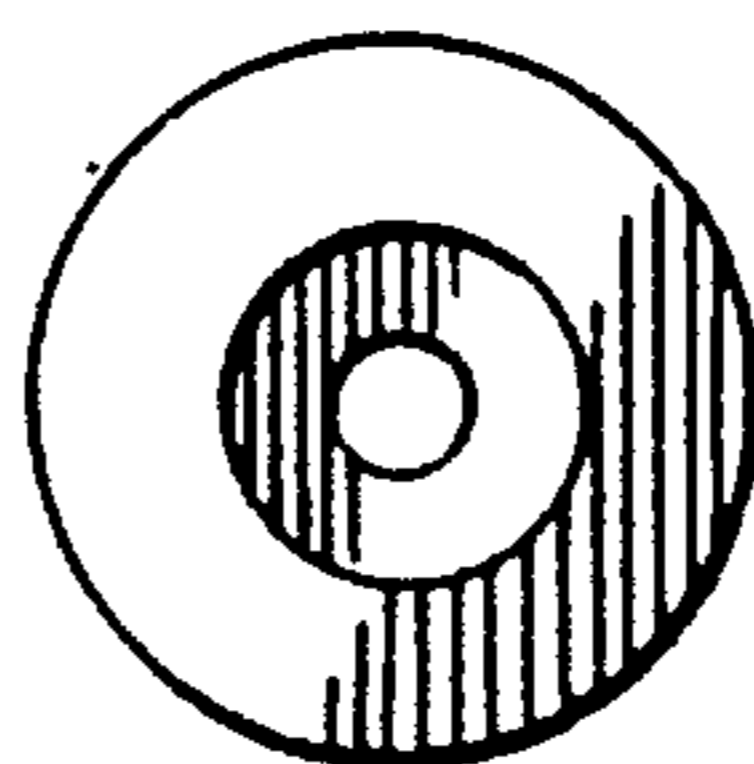

FIG. 6