



US00D323145S

United States Patent [19]

Kondo et al.

[11] Patent Number: **Des. 323,145**

[45] Date of Patent: **** Jan. 14, 1992**

[54] **AUTOMOBILE LIGHT BULB SOCKET**

[75] Inventors: **Hiroyuki Kondo; Tadashi Harada; Kihachiro Uchida**, all of Shizuoka, Japan

[73] Assignees: **Koito Manufacturing Co., Ltd.; Yazaki Corporation**, both of Tokyo, Japan

[**] Term: **14 Years**

[21] Appl. No.: **437,962**

[22] Filed: **Nov. 17, 1989**

[30] **Foreign Application Priority Data**

May 18, 1989 [JP] Japan 1-18331

[52] U.S. Cl. **D13/134**

[58] Field of Search D13/133, 134-136; 439/546-547, 699; 313/318, 315

[56] **References Cited**

U.S. PATENT DOCUMENTS

- D. 196,178 9/1963 Greasley D13/134
- D. 220,489 4/1971 Fujita et al. D13/134
- D. 317,590 6/1991 Matsuoka et al. D13/134
- D. 317,751 6/1991 Kozono D13/133 X

- 3,206,708 9/1965 Fitzgerald 439/546 X
- 3,378,812 4/1968 Fitzgerald 439/546
- 4,029,953 6/1977 Natoli 439/546 X

OTHER PUBLICATIONS

J. C. Whitney & Co. parts and accessories catalog, p. 29, light connectors.

Primary Examiner—Susan J. Lucas

Assistant Examiner—M. H. Tung

Attorney, Agent, or Firm—Sughrue, Mion, Zinn, Macpeak & Seas

[57] **CLAIM**

The ornamental design for an automobile light bulb socket, as shown.

DESCRIPTION

FIG. 1 is a front, top and right side perspective view of an automobile light bulb socket showing our new design;

FIG. 2 is a right side elevational view thereof;

FIG. 3 is a rear elevational view thereof;

FIG. 4 is a top plan view thereof;

FIG. 5 is a bottom plan view thereof;

FIG. 6 is a left side elevational view thereof; and

FIG. 7 is a front elevational view thereof.

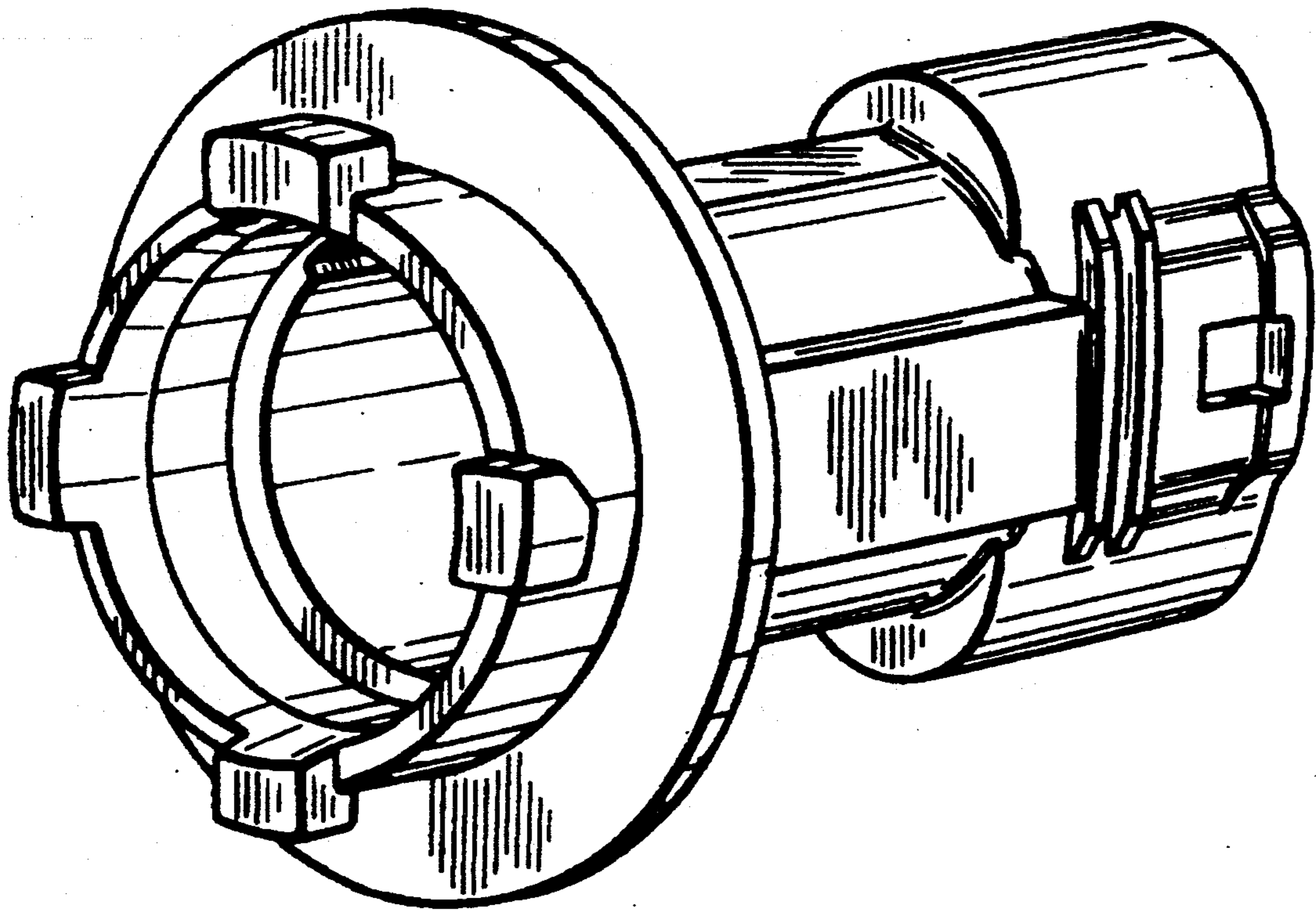

FIG. 1

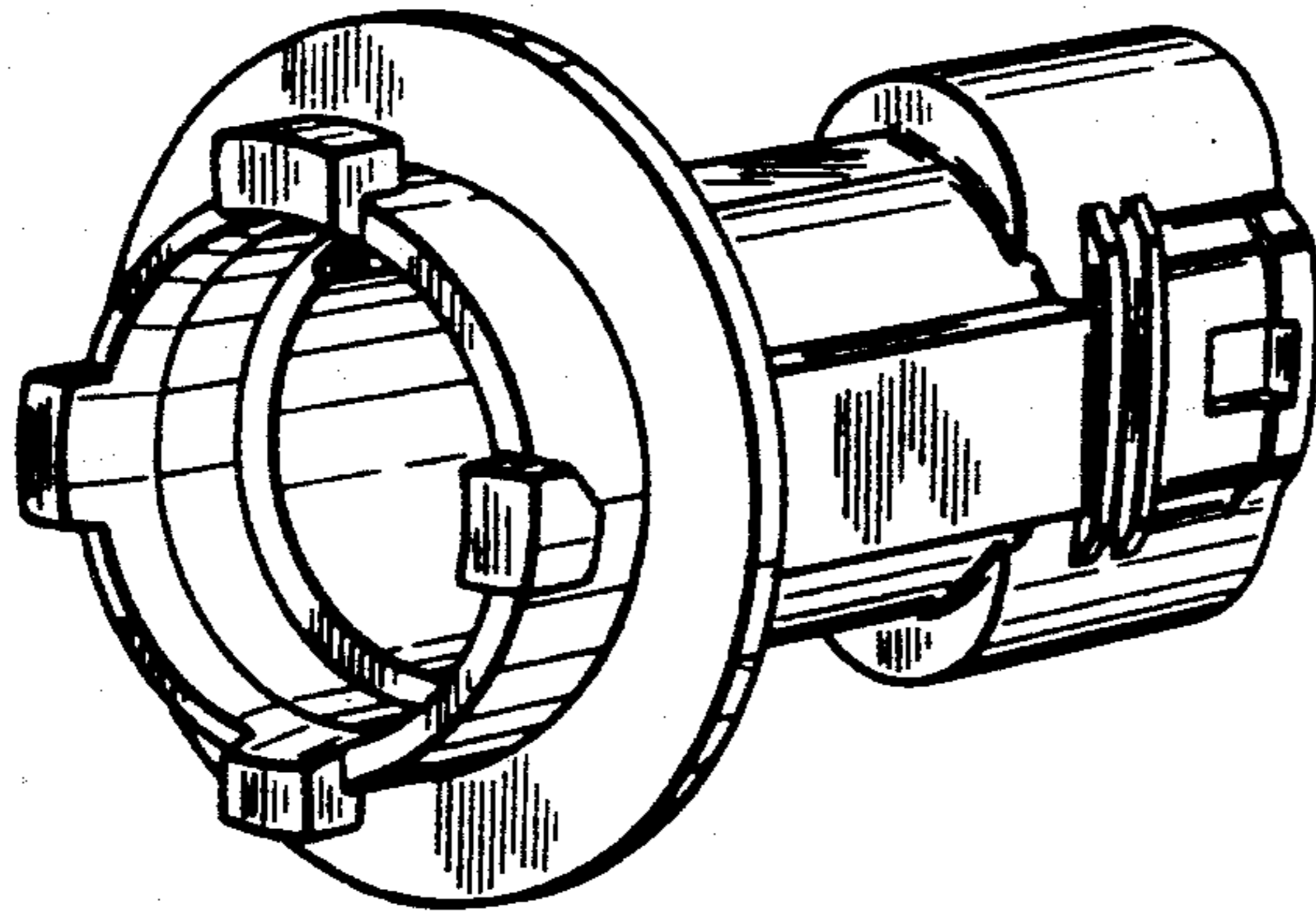

FIG. 2

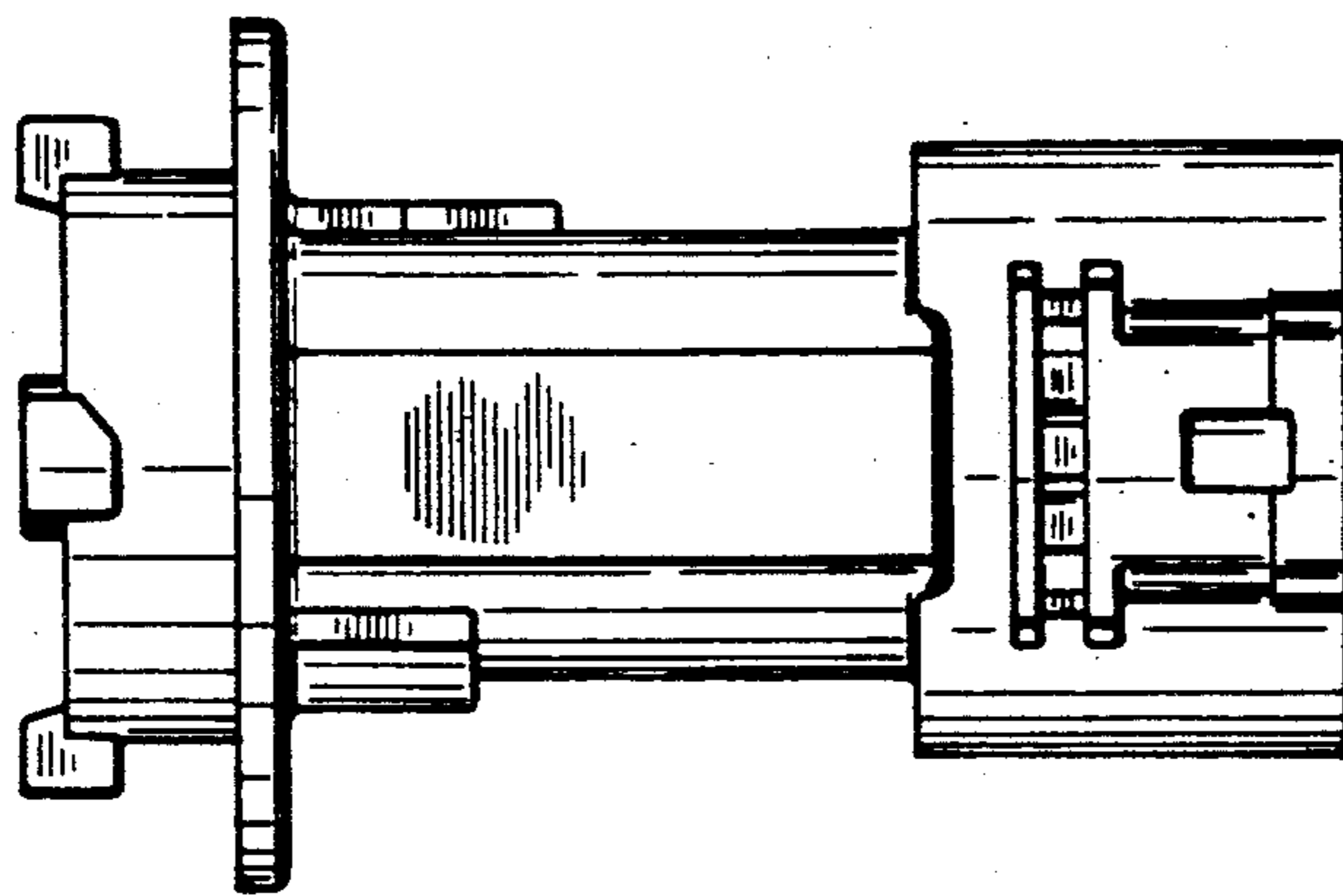

FIG. 3

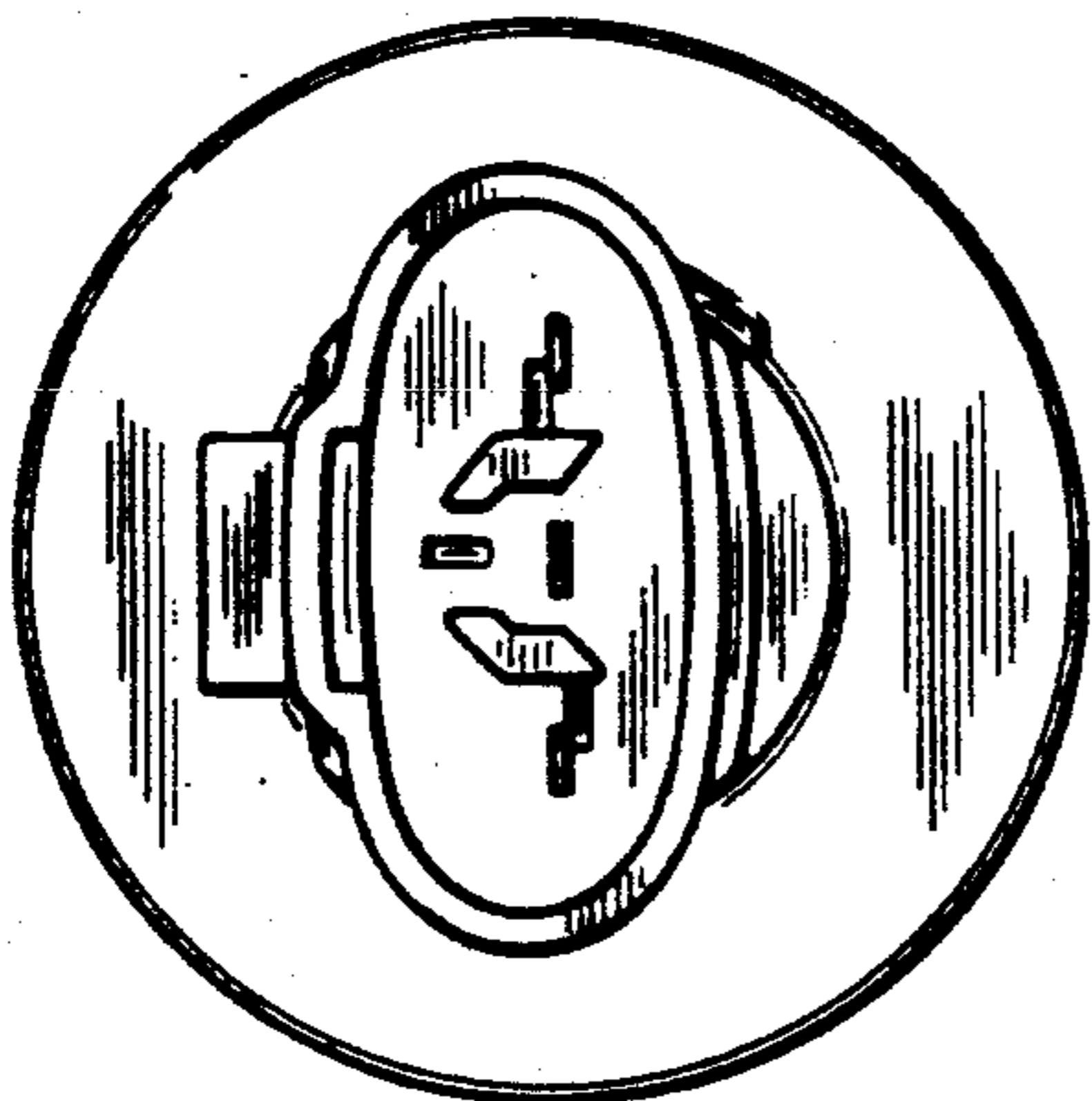

FIG. 4

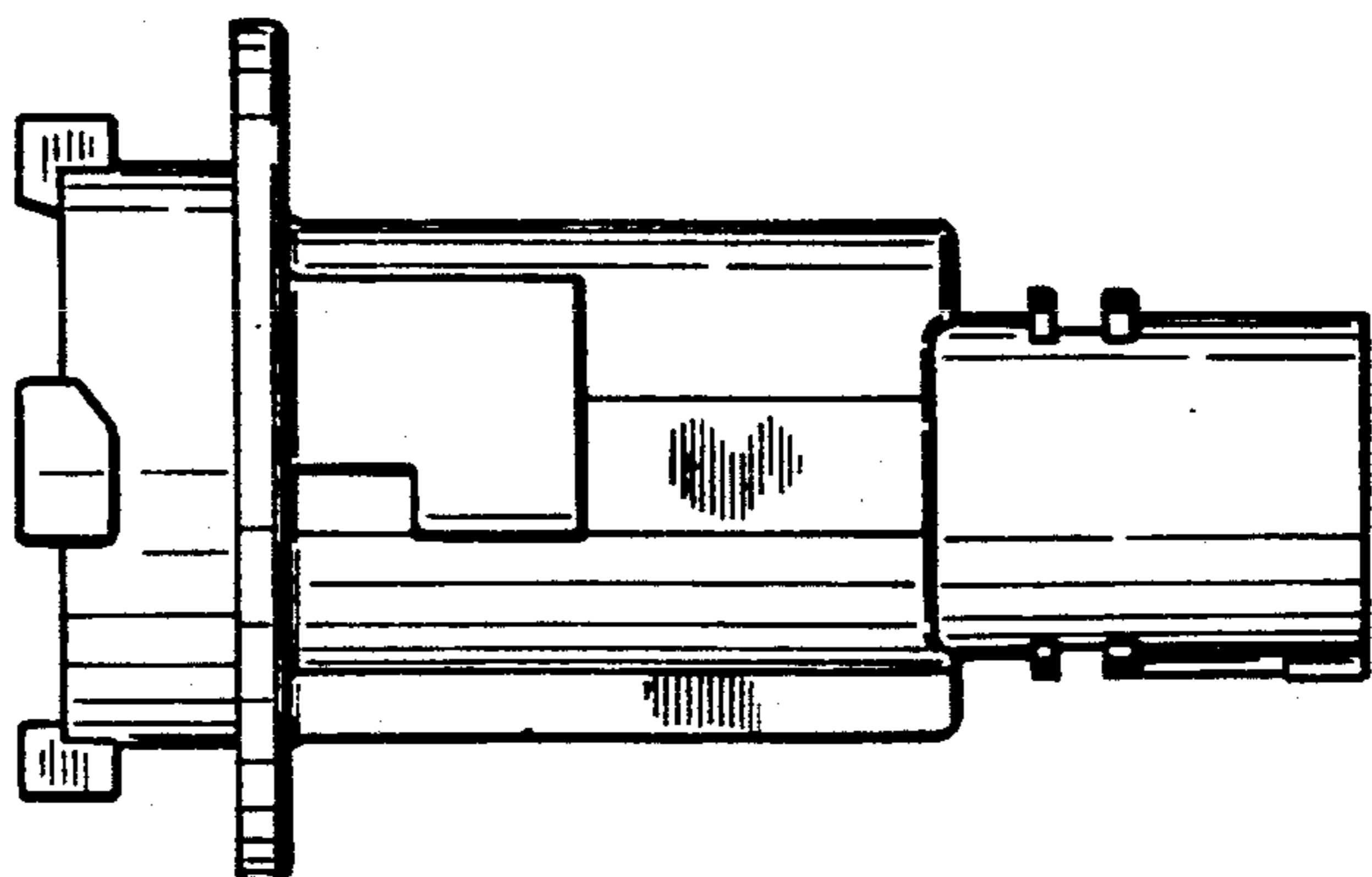

FIG. 5

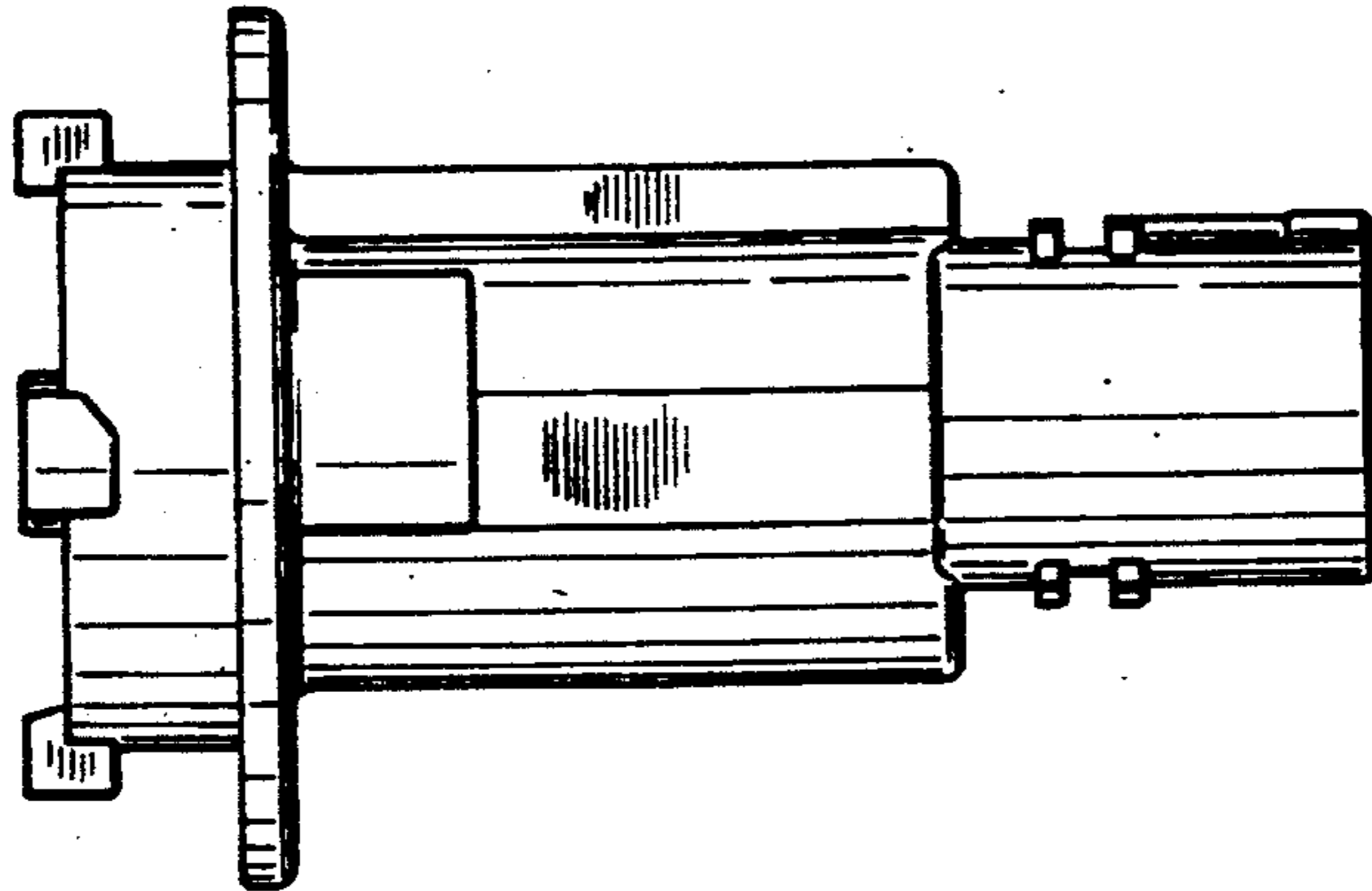

FIG. 6

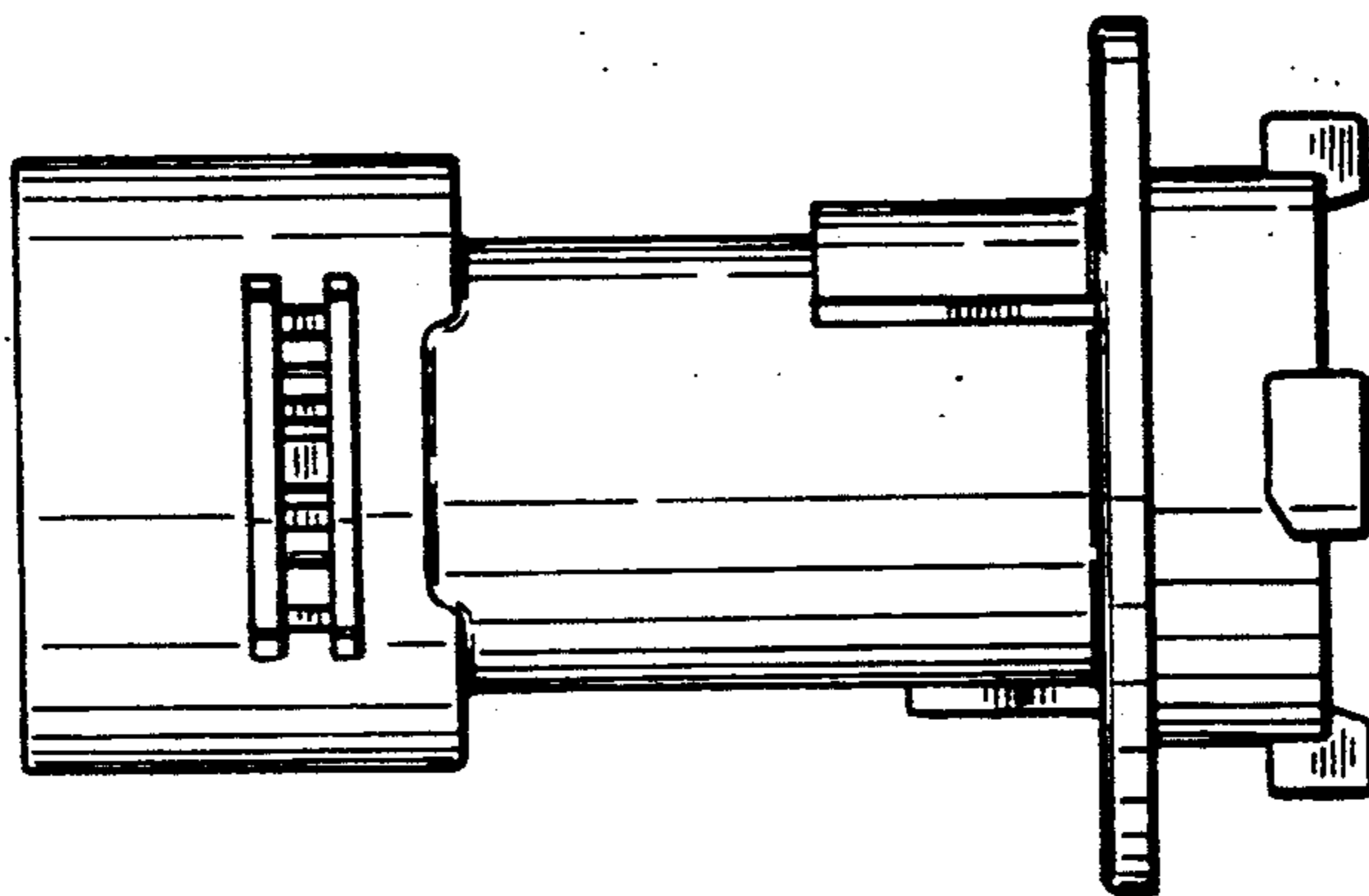

FIG. 7

