



US00D323144S

# United States Patent [19]

Ohkura et al.

[11] Patent Number: **Des. 323,144**  
[45] Date of Patent: **\*\* Jan. 14, 1992**

## [54] HOUSING FOR ELECTRICAL CONNECTOR

[75] Inventors: **Kenji Ohkura, Hisai; Shinichi Uchida,**  
Yokkaichi, both of Japan

[73] Assignee: **Sumitomo Wiring Systems, Ltd.,**  
Yokkaichi, Japan

[\*\*] Term: **14 Years**

[21] Appl. No.: **441,403**

[22] Filed: **Nov. 22, 1989**

## [30] Foreign Application Priority Data

May 26, 1989 [JP] Japan ..... 1-19361  
[52] U.S. Cl. .... **D13/133**  
[58] Field of Search ..... **D13/133, 146, 147;**  
439/271, 275, 279, 282, 293, 297, 350, 352, 353,  
357, 358, 571, 586, 587, 589, 595, 596, 598, 600,  
680, 682, 685, 686, 687, 695, 701, 724, 744, 748,  
752

## [56] References Cited

### U.S. PATENT DOCUMENTS

3,824,524 7/1974 Glover ..... 439/282  
4,708,662 11/1987 Klein ..... 439/353  
4,721,482 1/1988 Fukuda et al. .... 439/586 X  
4,802,869 2/1989 Maue ..... 439/597  
4,806,123 2/1989 Konishi et al. .... 439/595

## FOREIGN PATENT DOCUMENTS

0147956 7/1985 European Pat. Off. .... 439/595  
0277822 8/1988 European Pat. Off. .... 439/595

*Primary Examiner*—Susan J. Lucas  
*Assistant Examiner*—J. Sincavage  
*Attorney, Agent, or Firm*—Nils H. Ljungman &  
Associates

## [57] CLAIM

The ornamental design of housing for electrical connector, as shown and described.

## DESCRIPTION

FIG. 1 is a front, and upper right perspective view of a housing for an electrical connector showing our new design;

FIG. 2 is a bottom plan view thereof;

FIG. 3 is a front elevational view thereof;

FIG. 4 is a top plan view thereof;

FIG. 5 is a right side elevational view thereof, the left side elevational view thereof being a mirror image;

FIG. 6 is a rear elevational view thereof; and

FIG. 7 is an cross-sectional view thereof taken along line 7—7 of FIG. 3.

The broken line showing of apertures on the front and rear is included for the purpose of illustrating environmental elements only and forms no part of the claimed design.

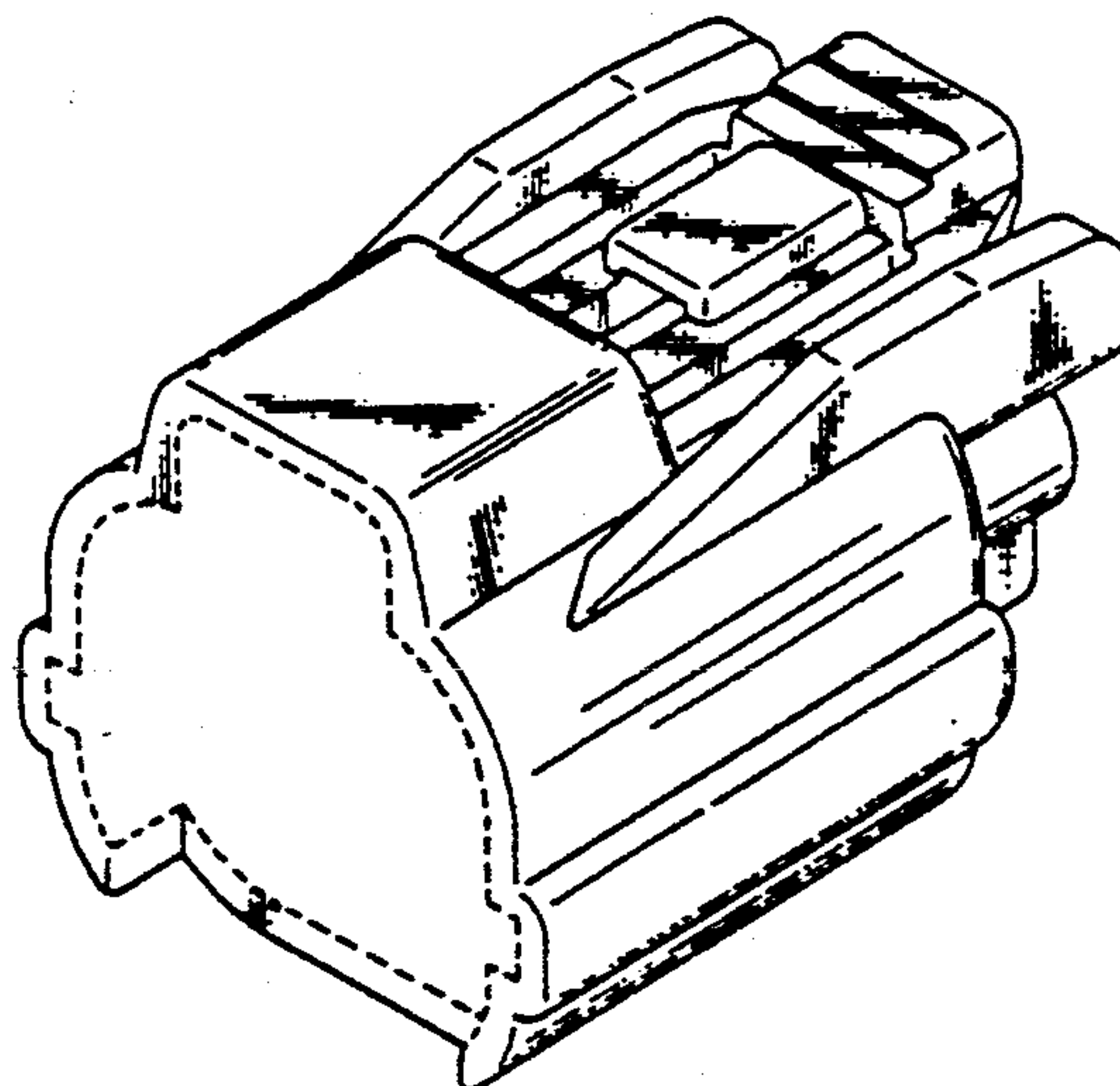

FIG. 2

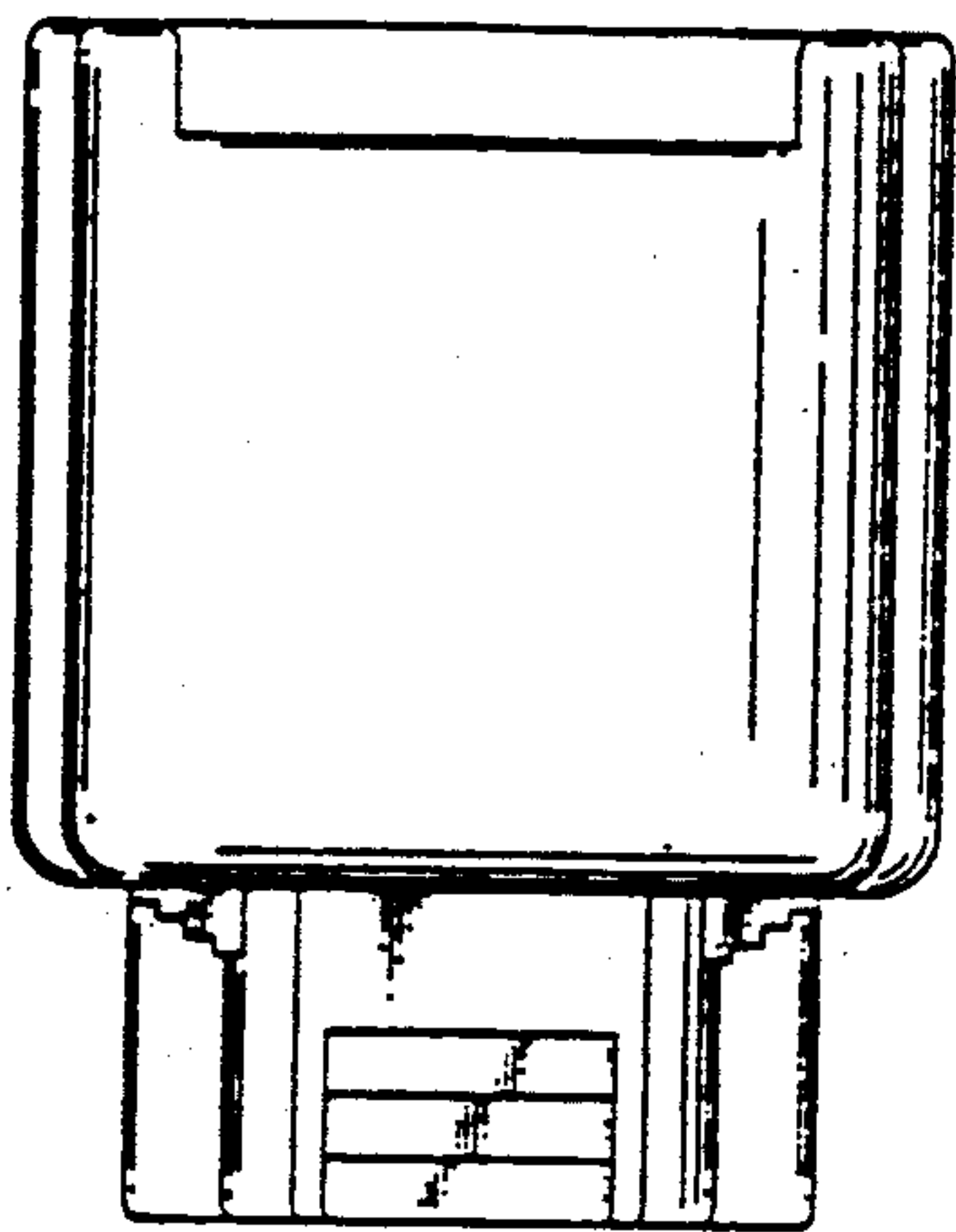

FIG. 1

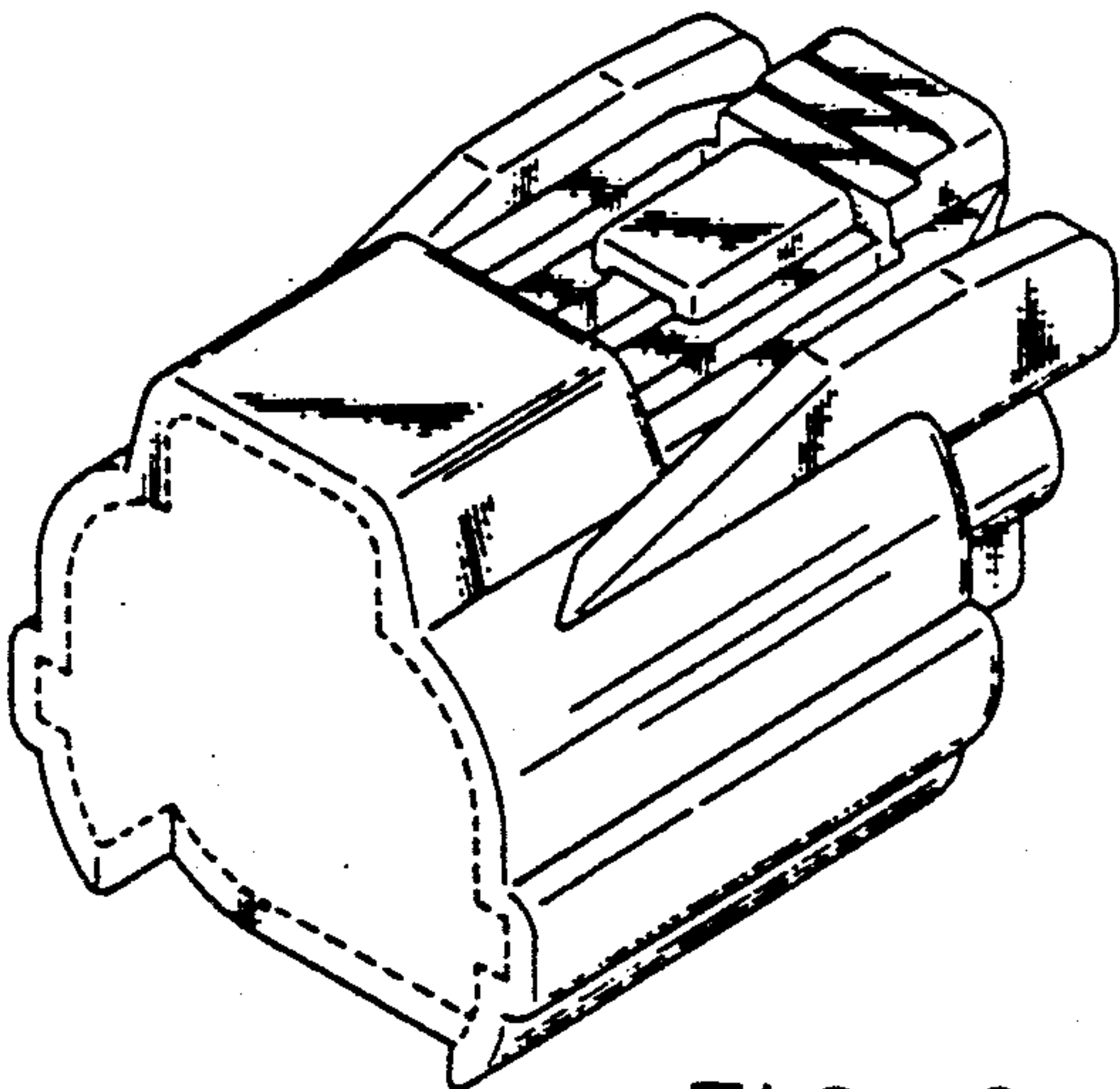

FIG. 6

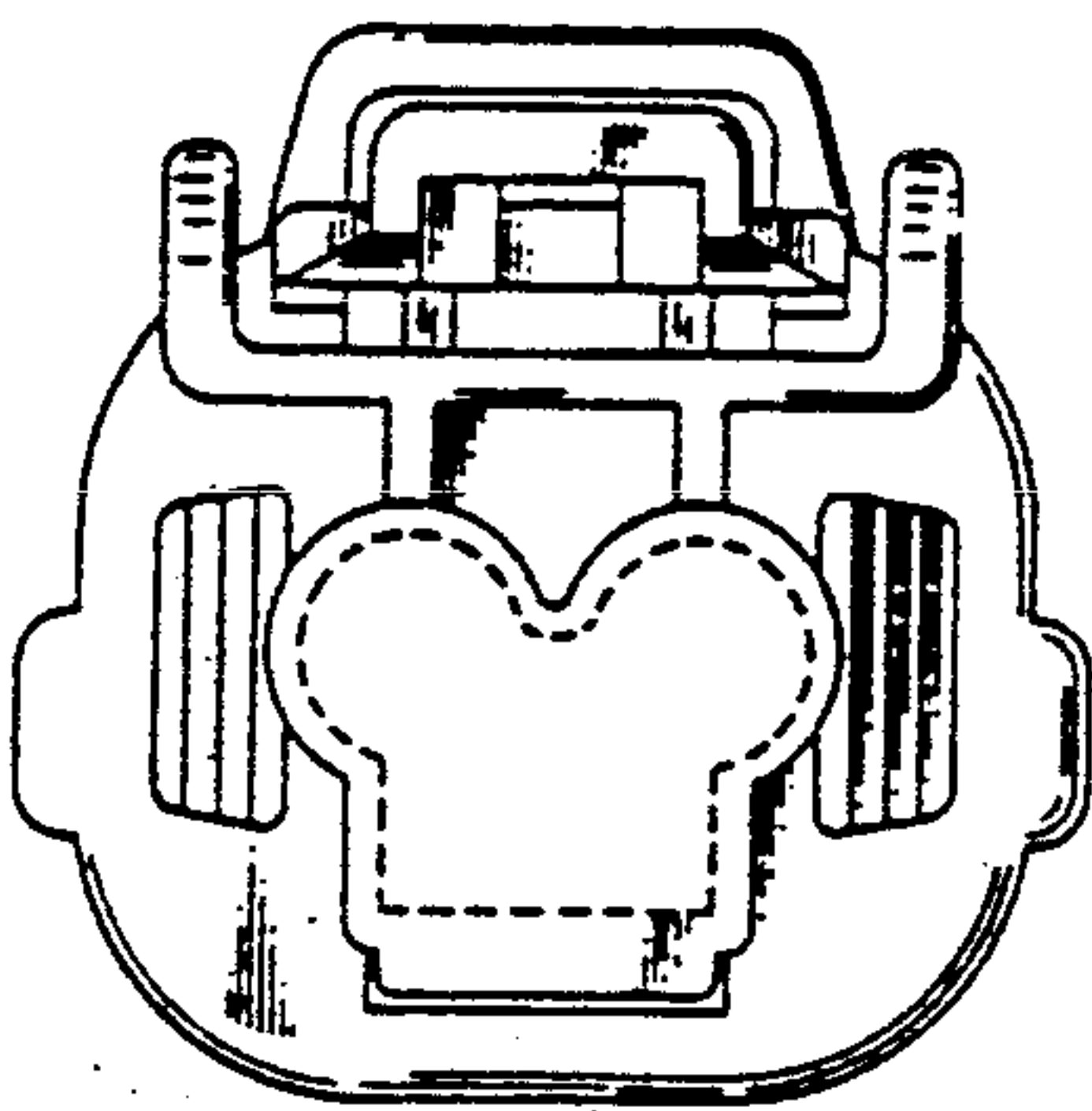

FIG. 3

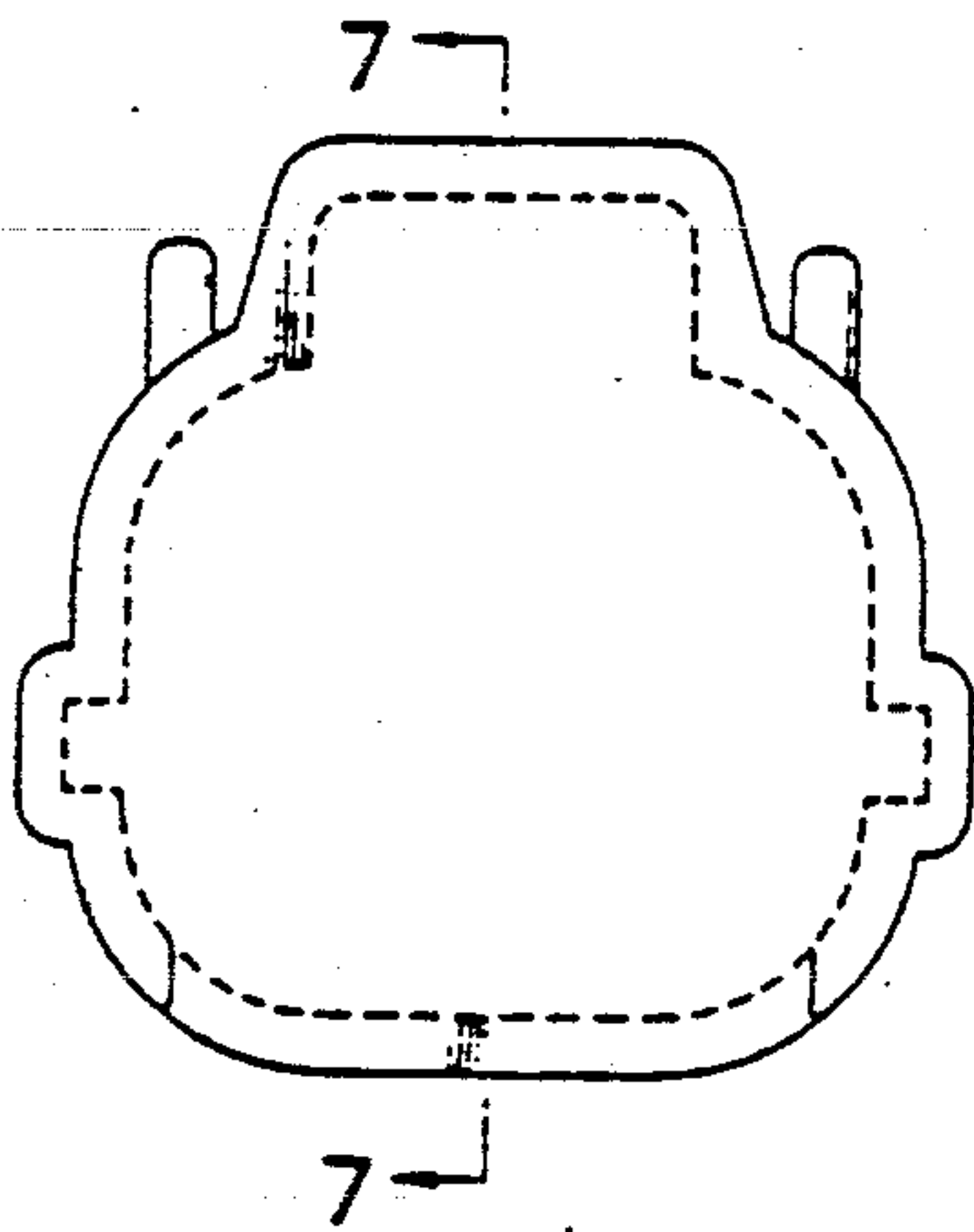

FIG. 5

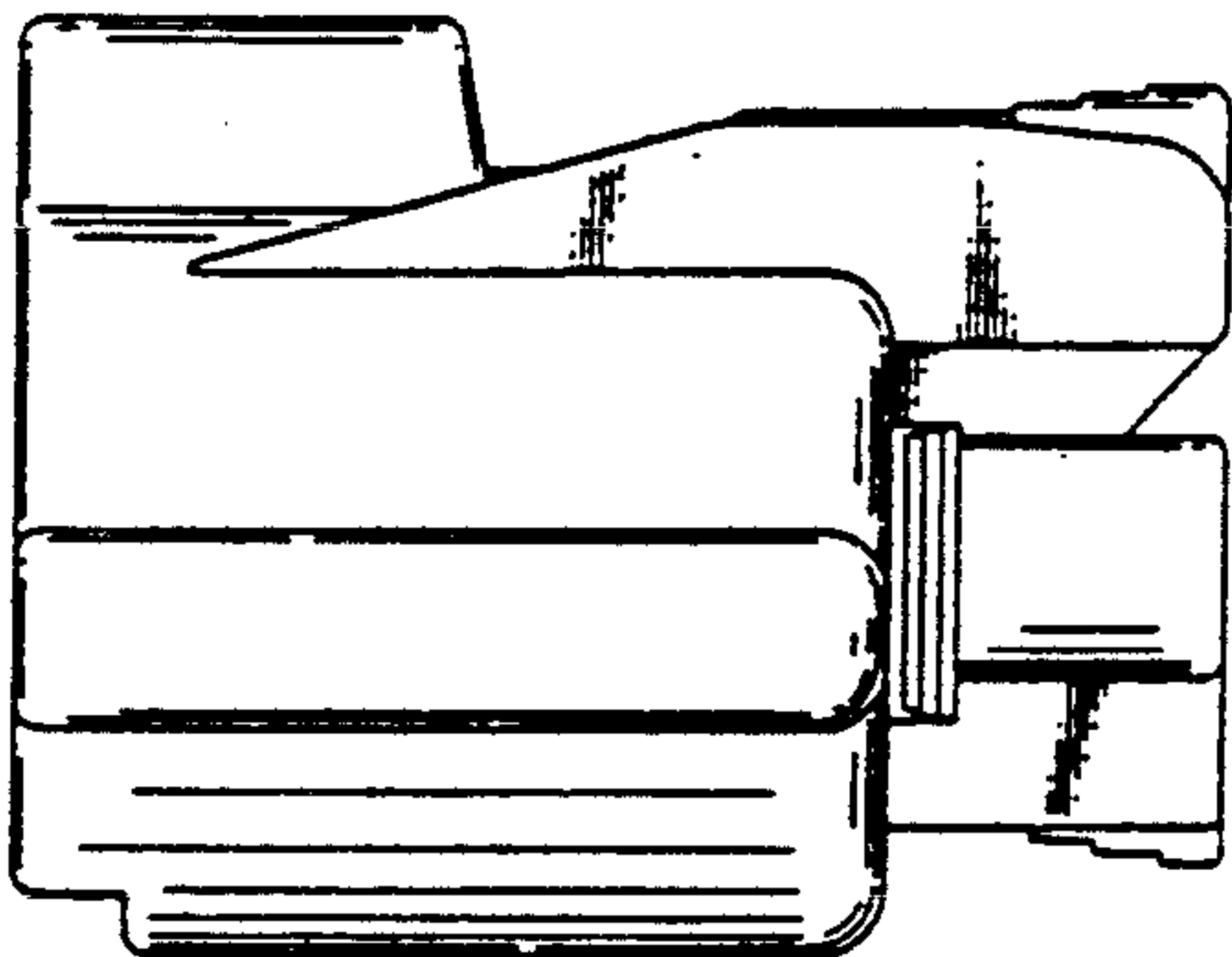

FIG. 4

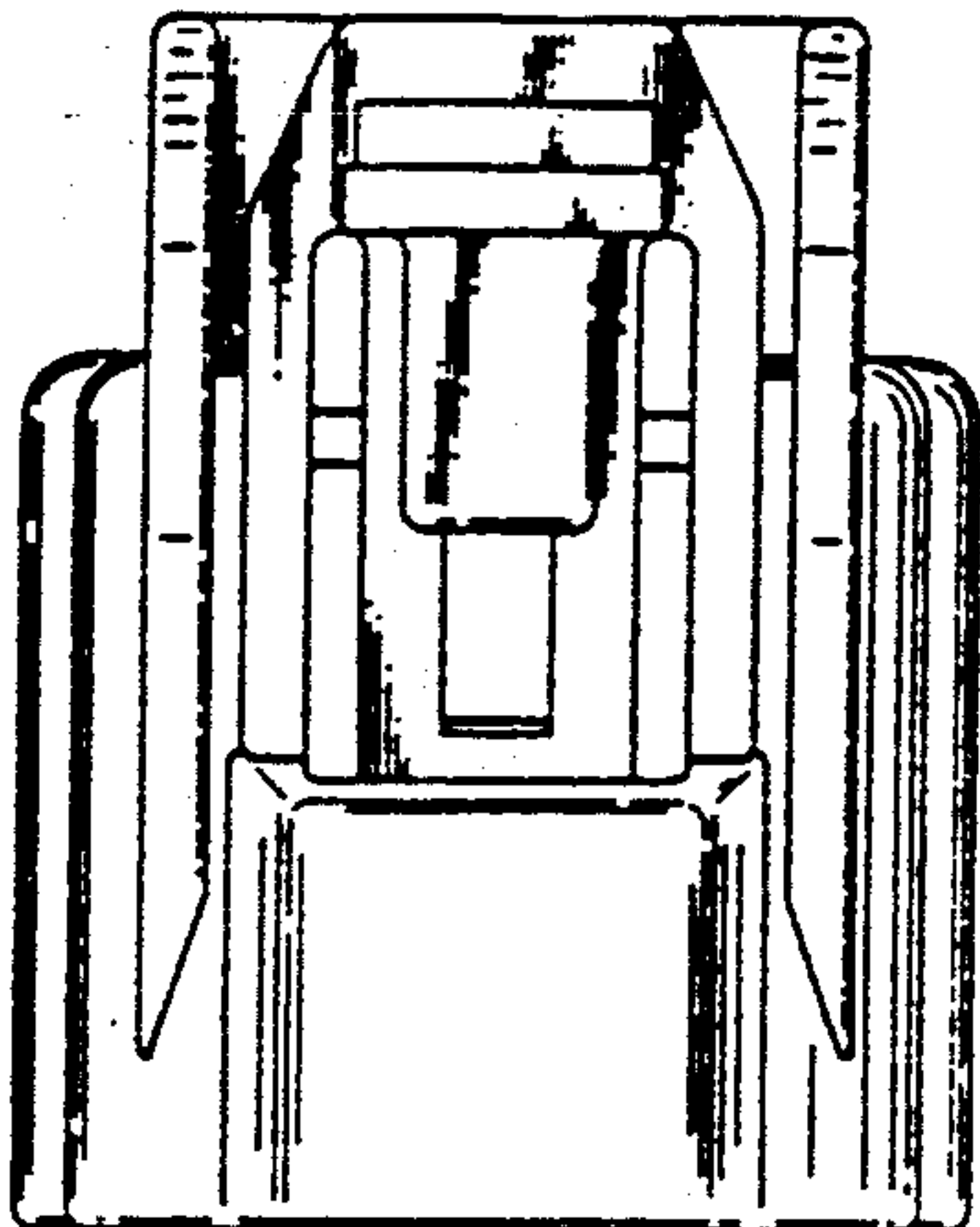

FIG. 7

