



US00D323136S

United States Patent [19]

Chase et al.

[11] Patent Number: Des. 323,136

[45] Date of Patent: ** Jan. 14, 1992

[54] MASTER CONTROLLER UNIT FOR A LOCOMOTIVE TRAIN

[75] Inventors: David O. Chase; Peter F. Lynch; Martin V. Maloney; Scott W. Oslecki, all of Skaneateles, N.Y.

[73] Assignee: Knorr Brake Holding Corporation, Westminster, Md.

[**] Term: 14 Years

[21] Appl. No.: 408,599

[22] Filed: Sep. 18, 1989

[52] U.S. CL D12/179; 74/523; 74/563

[58] Field of Search D12/179, 192, 195; 74/523, 563, 512

[56] **References Cited**

U.S. PATENT DOCUMENTS

D. 212,795	11/1968	Wolf	D12/179
D. 216,780	3/1970	Tronville et al.	D12/179
3,972,249	8/1976	Hansen	74/523

OTHER PUBLICATIONS

Design 235 Magazine, Jul. 1968, p. 51, locomotive control consoles (A) & (B).

Primary Examiner—James M. Gandy

Assistant Examiner—Melody N. Brown
Attorney, Agent, or Firm—Barnes & Thornburg

[57] **CLAIM**

The ornamental design for a master controller unit for a locomotive train, as shown and described.

DESCRIPTION

FIG. 1 is a front elevational view of a master controller unit for a locomotive train showing our new design;
 FIG. 2 is a top plan view thereof;
 FIG. 3 is a bottom plan view thereof;
 FIG. 4 is a rear elevational view thereof;
 FIG. 5 is a right side elevational view thereof;
 FIG. 6 is a left side elevational view thereof;
 FIG. 7 is a front elevational view of a master controller unit for a locomotive train showing second embodiment of our new design;
 FIG. 8 is a top plan view of FIG. 7;
 FIG. 9 is a rear elevational view of FIG. 7;
 FIG. 10 is a right side elevational view of FIG. 7;
 FIG. 11 is a left side elevational view of FIG. 7;
 FIG. 12 is a front elevational view of a master controller unit for a locomotive train showing a third embodiment of our new design;
 FIG. 13 is a top plan view of FIG. 12;
 FIG. 14 is a rear elevational view of FIG. 12;
 FIG. 15 is a right side elevational view of FIG. 12; and
 FIG. 16 is a left side elevational view of FIG. 12.

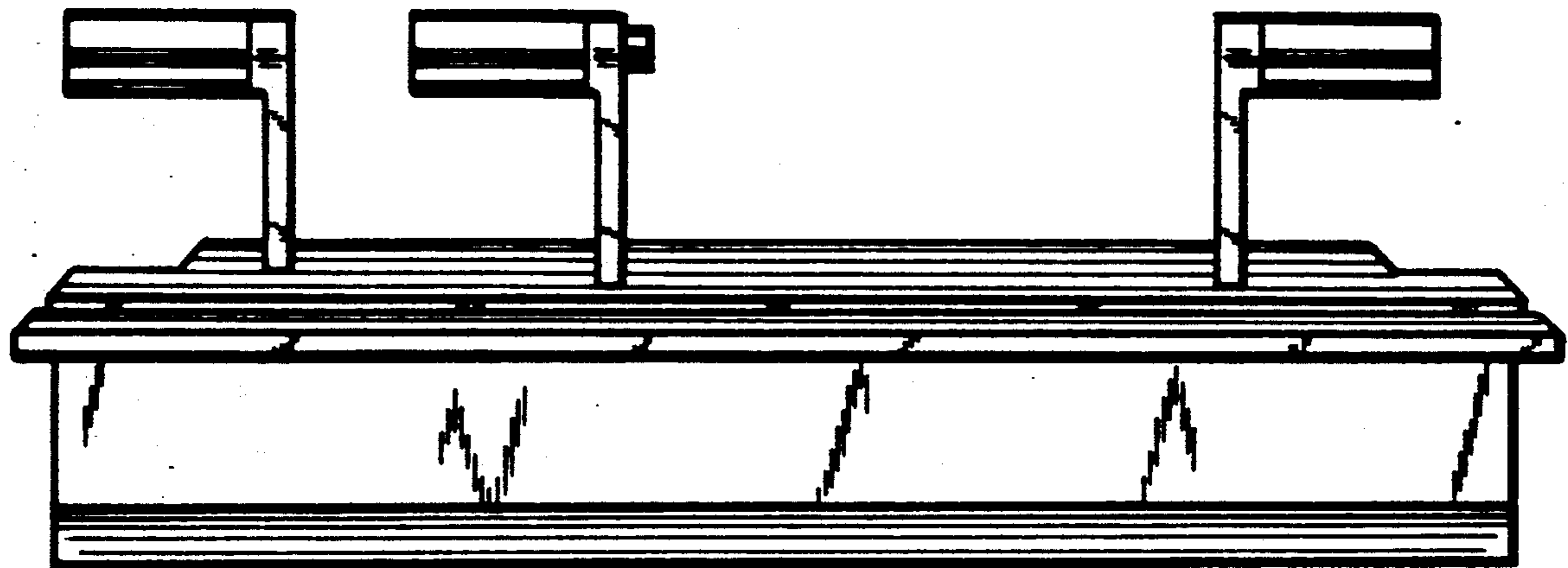

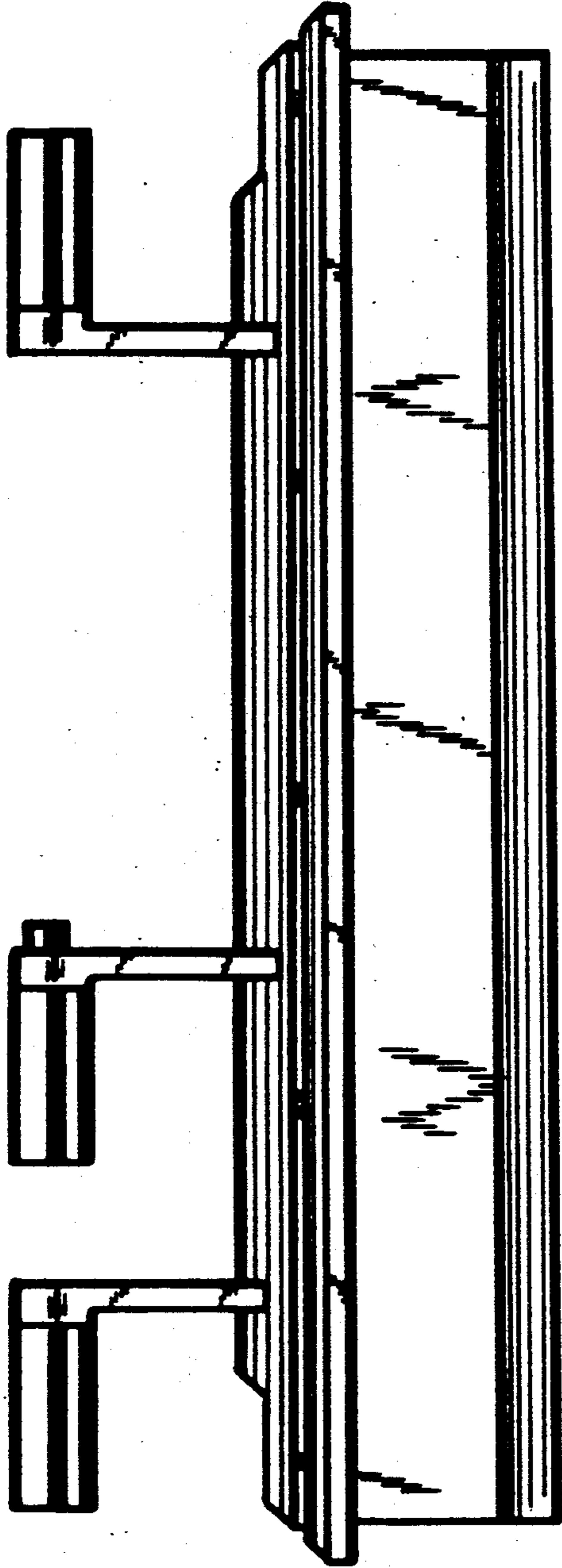

FIG. 1

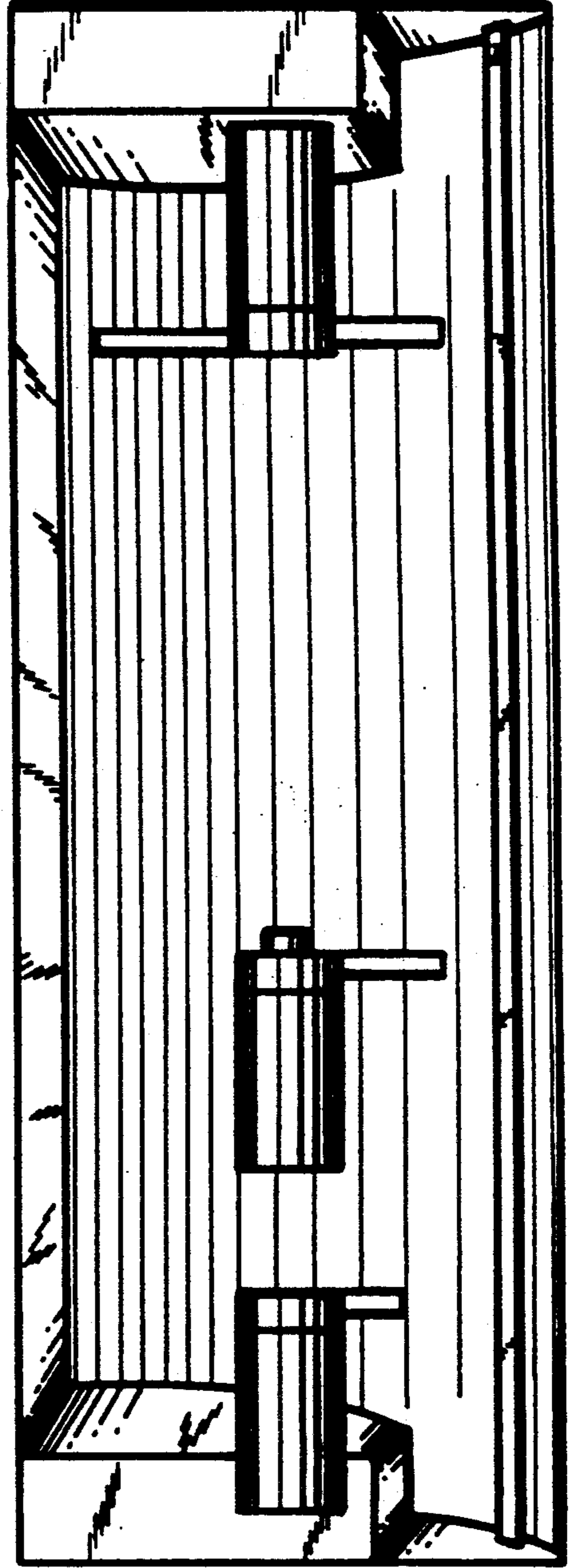

FIG. 2

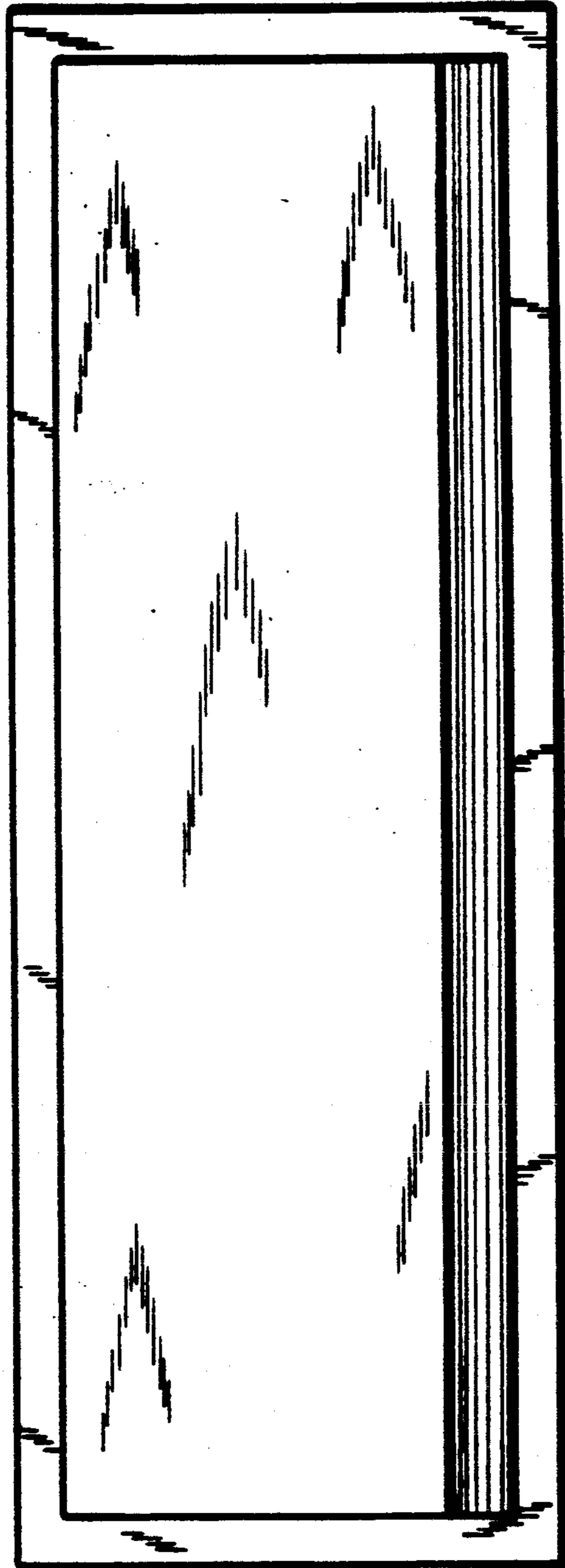

FIG. 3

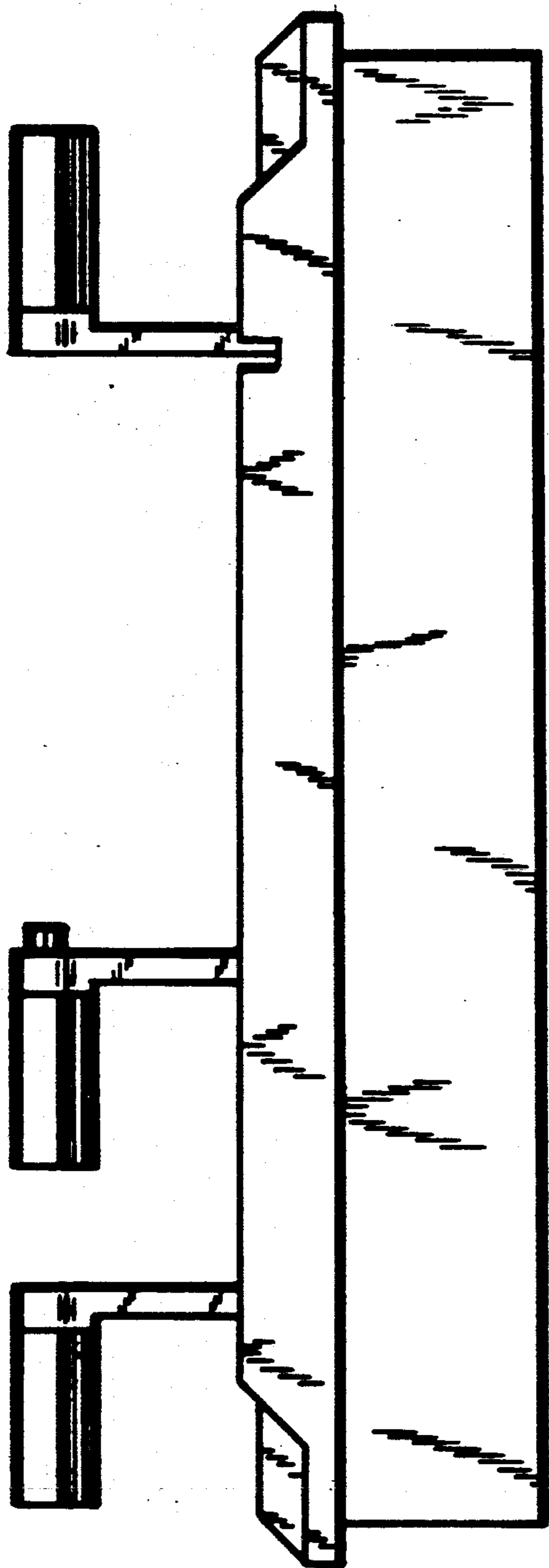

FIG. 4

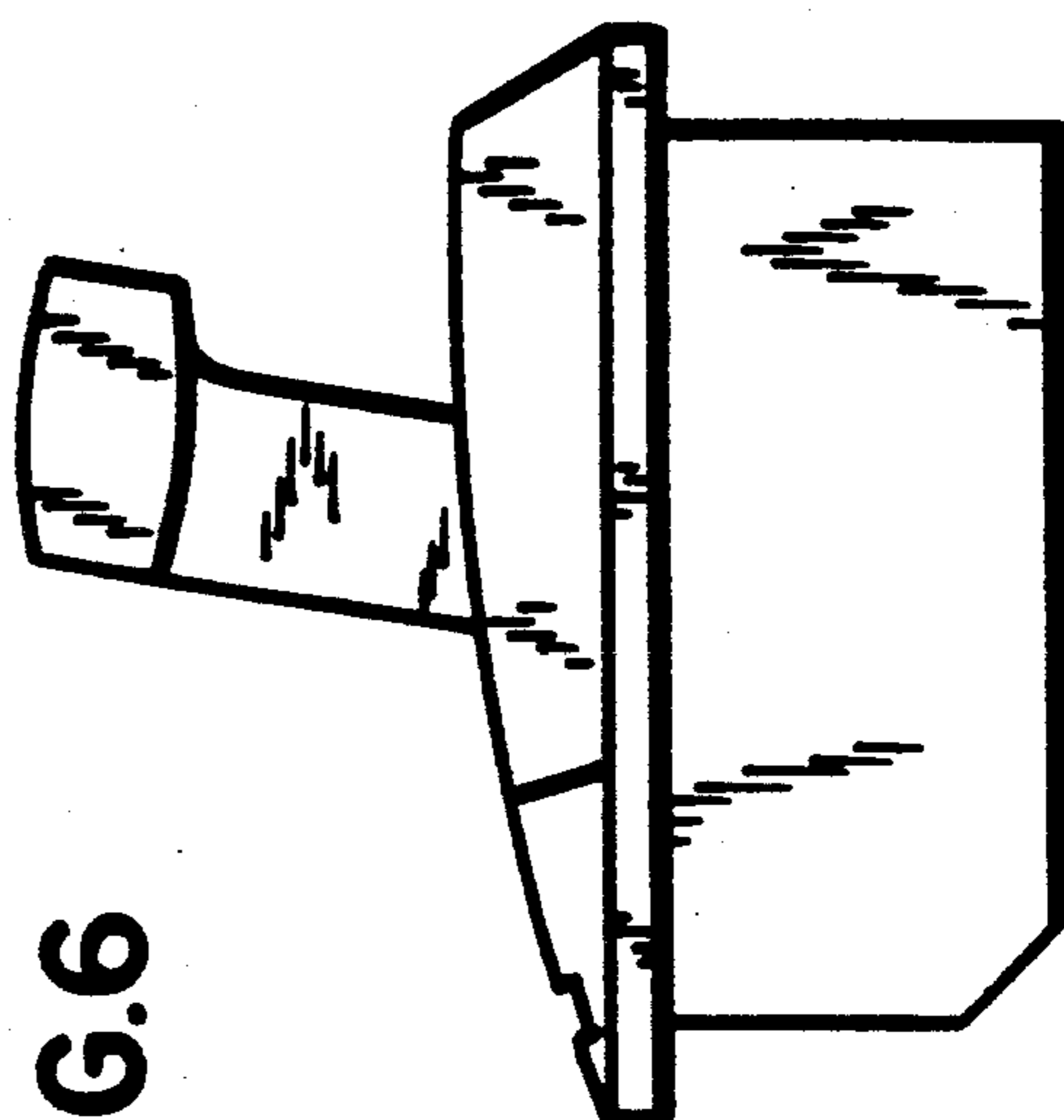

FIG. 6

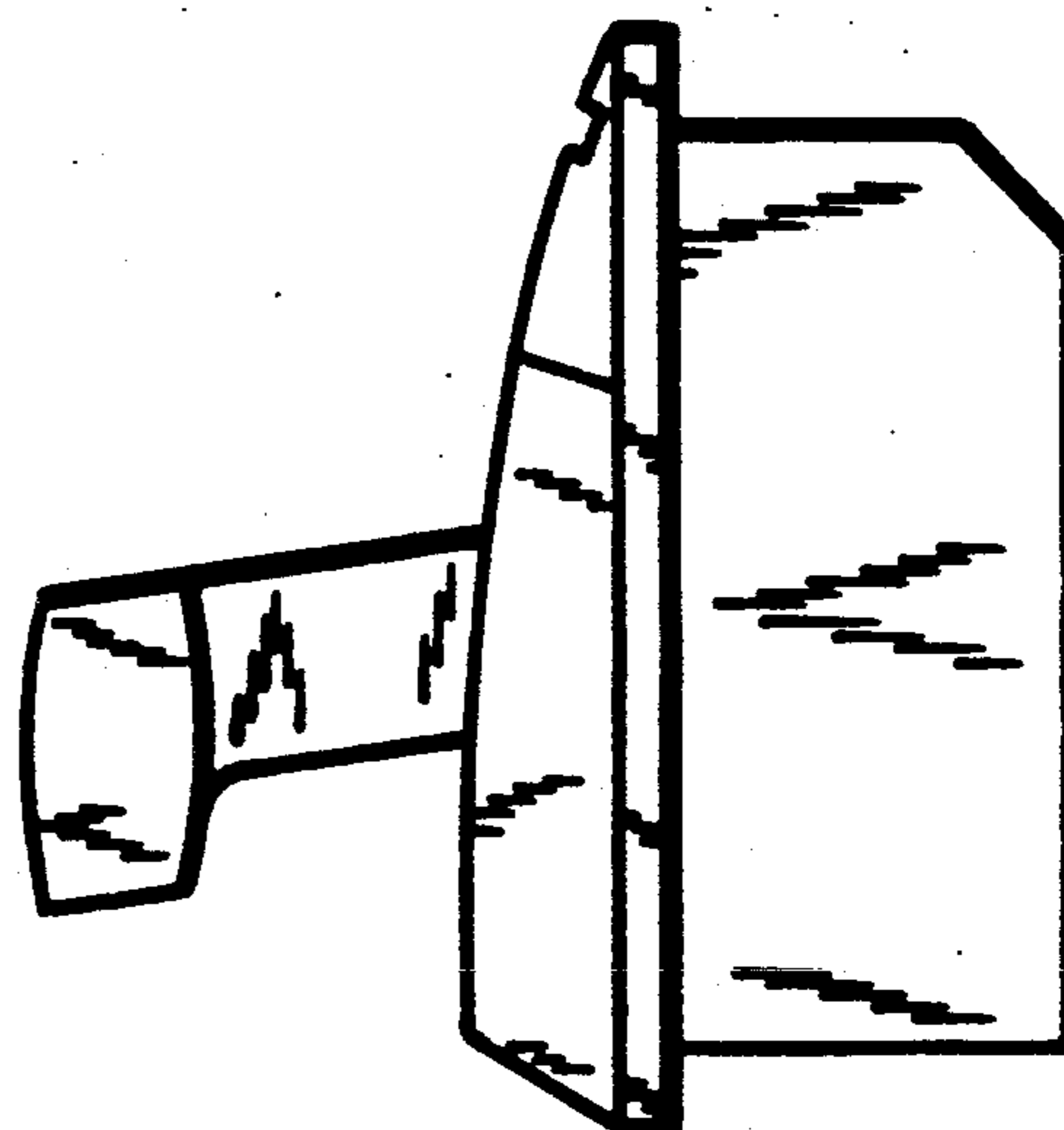

FIG. 5

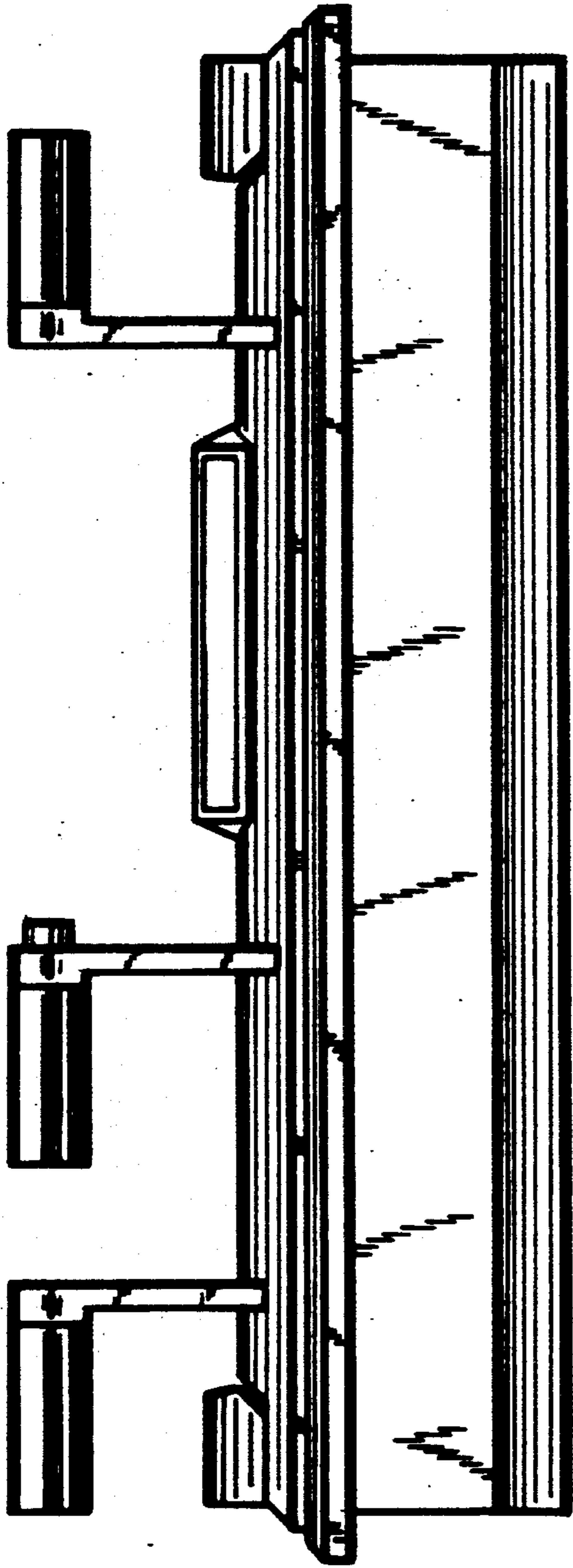

FIG. 7

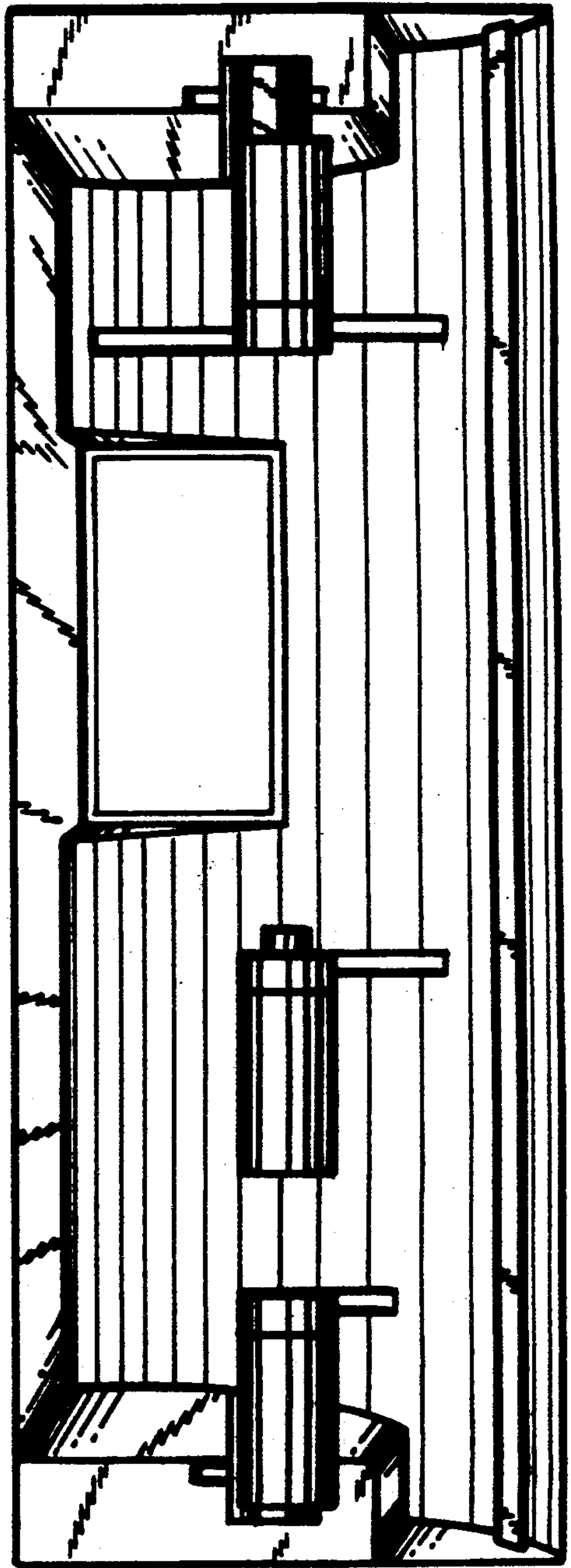

FIG. 8

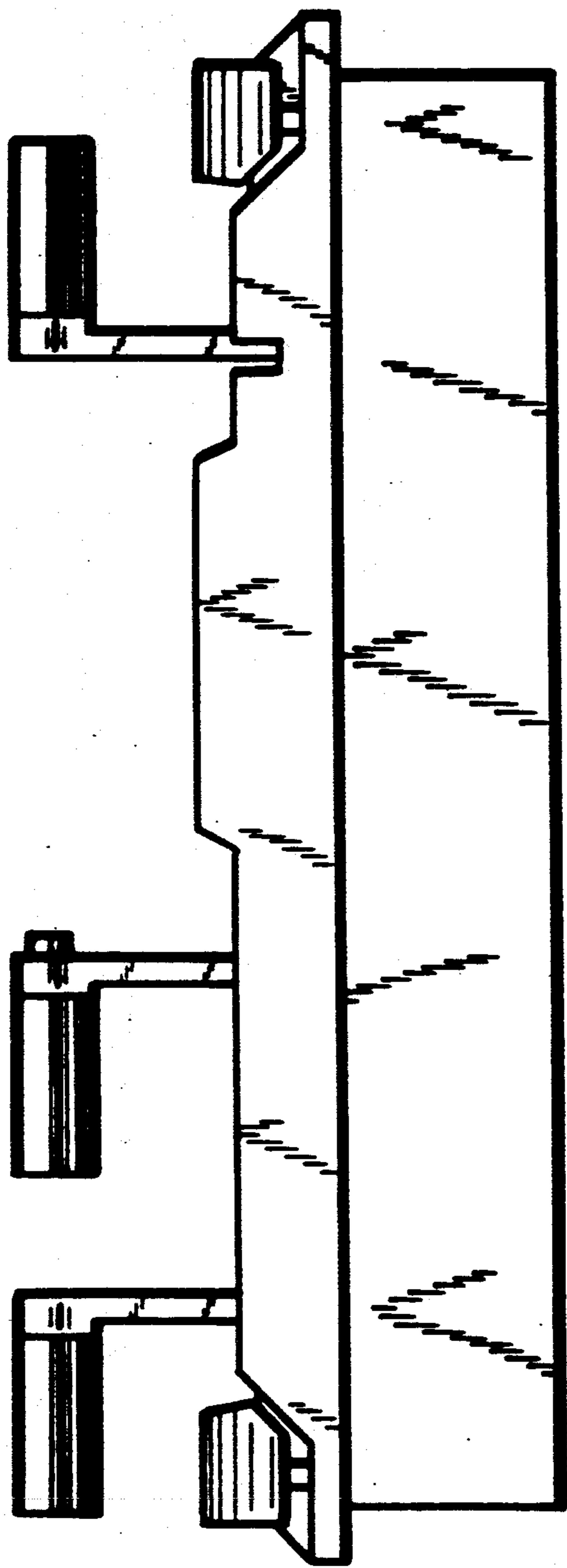

FIG. 9

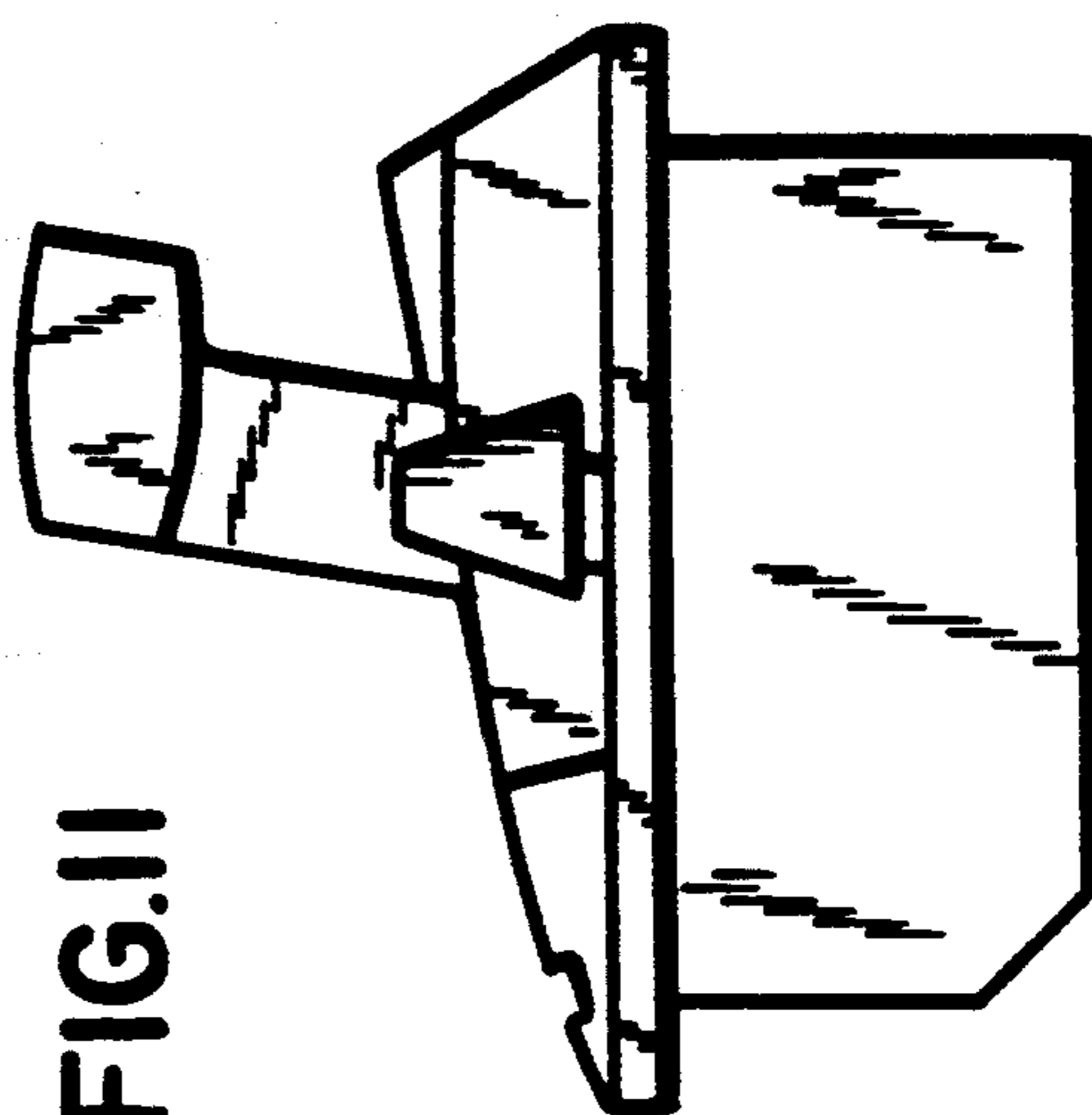

FIG. 10

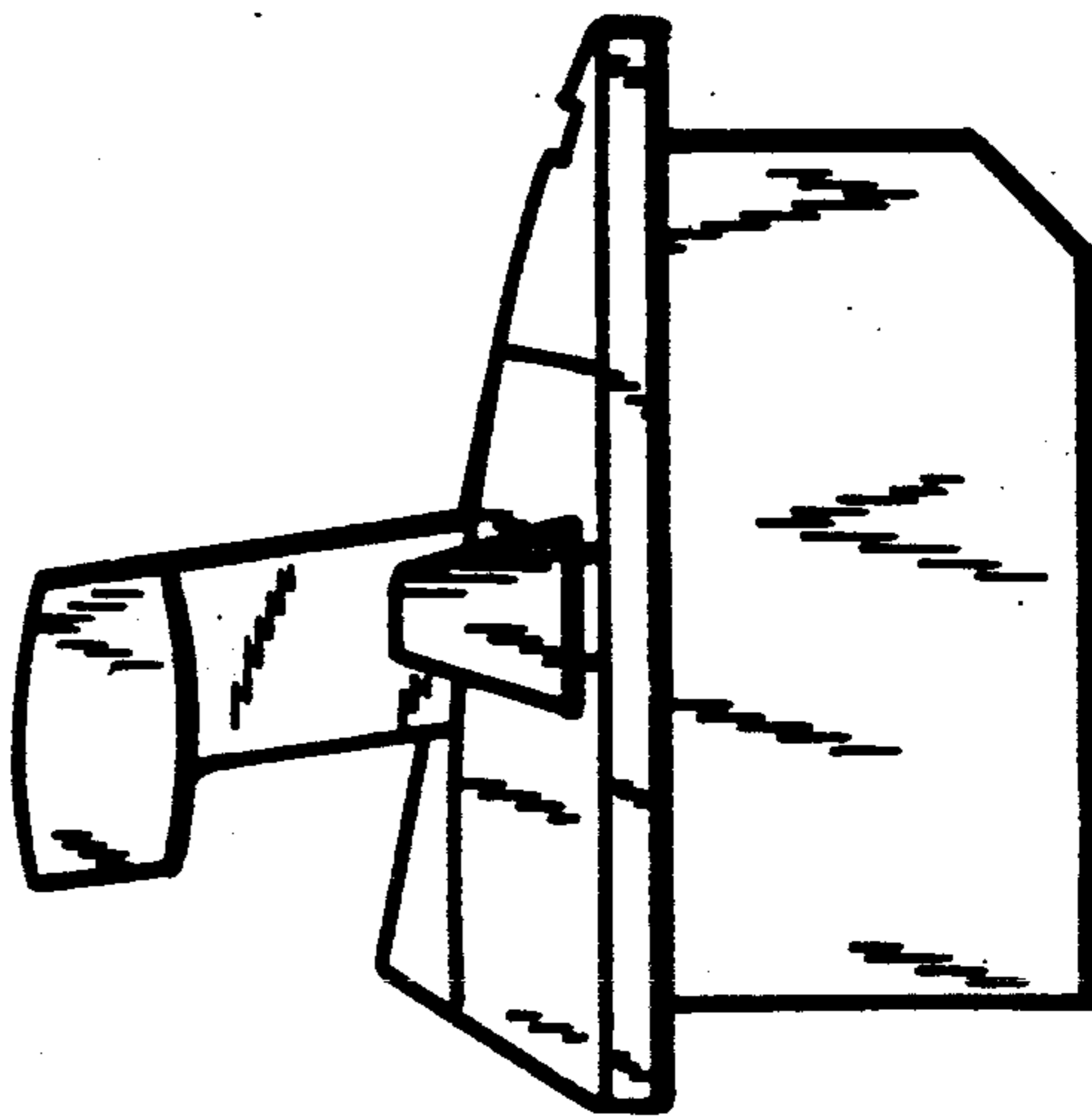

FIG. 11

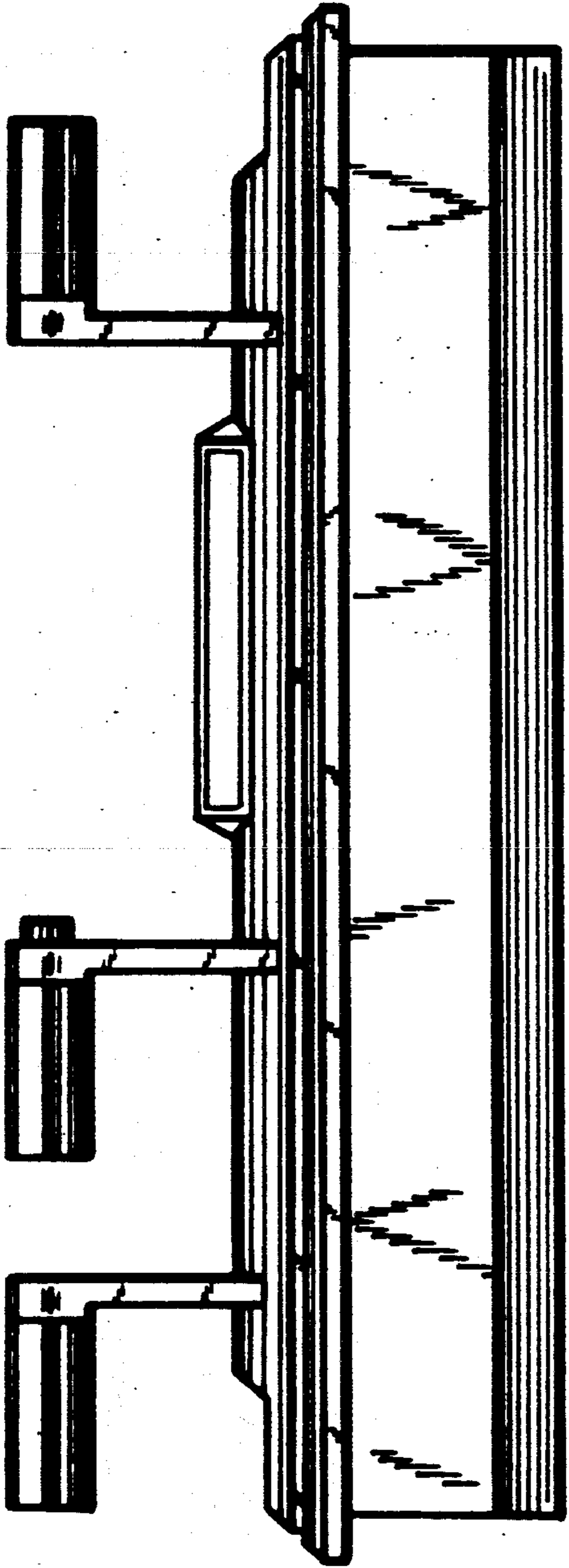

FIG. 12

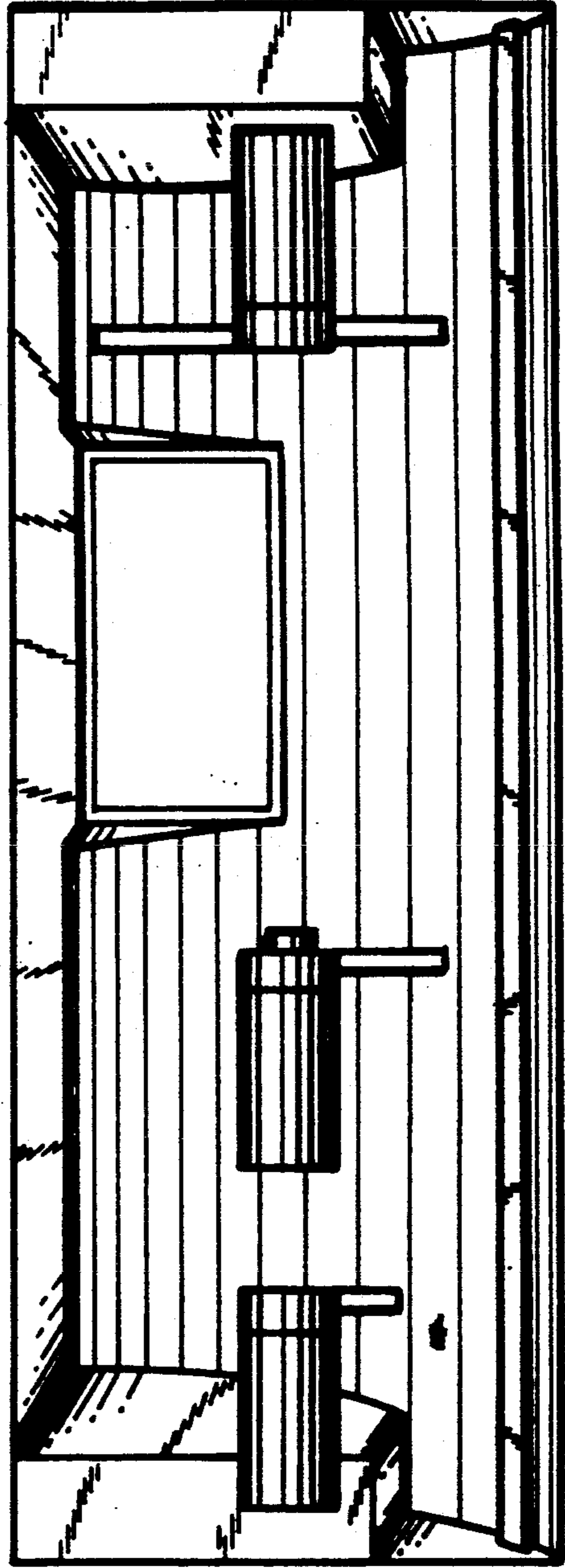

FIG. 13

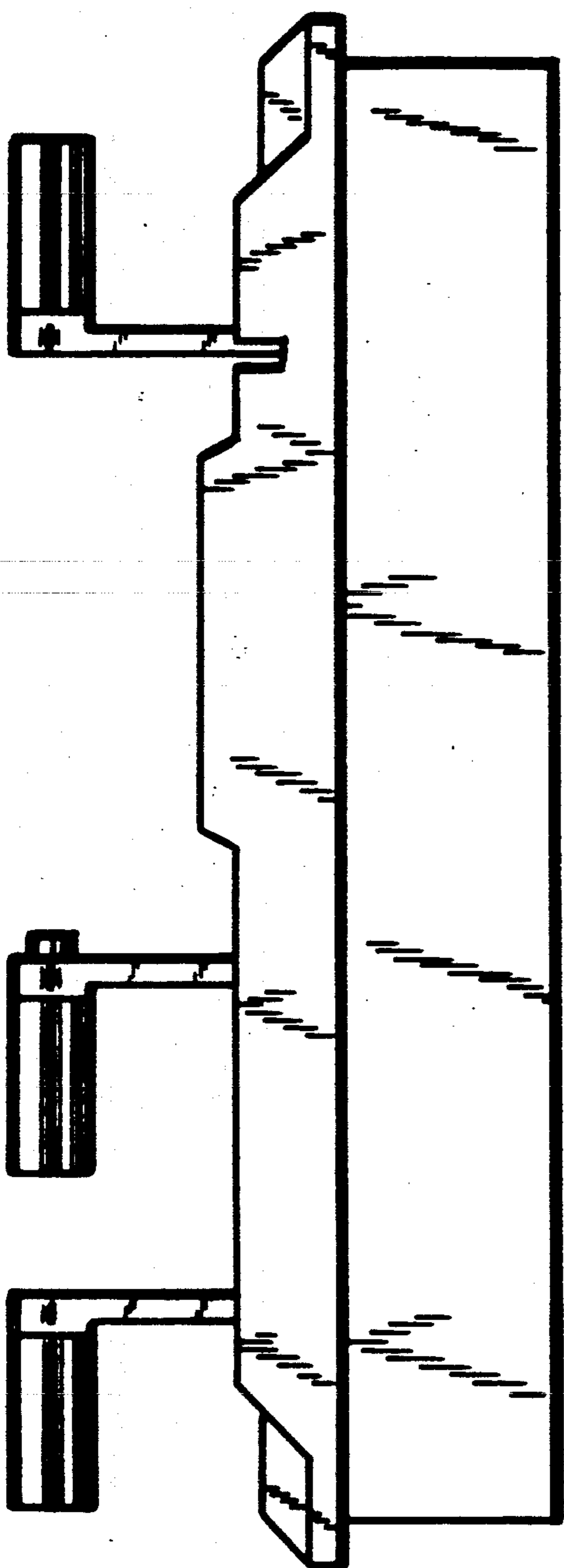

FIG.14

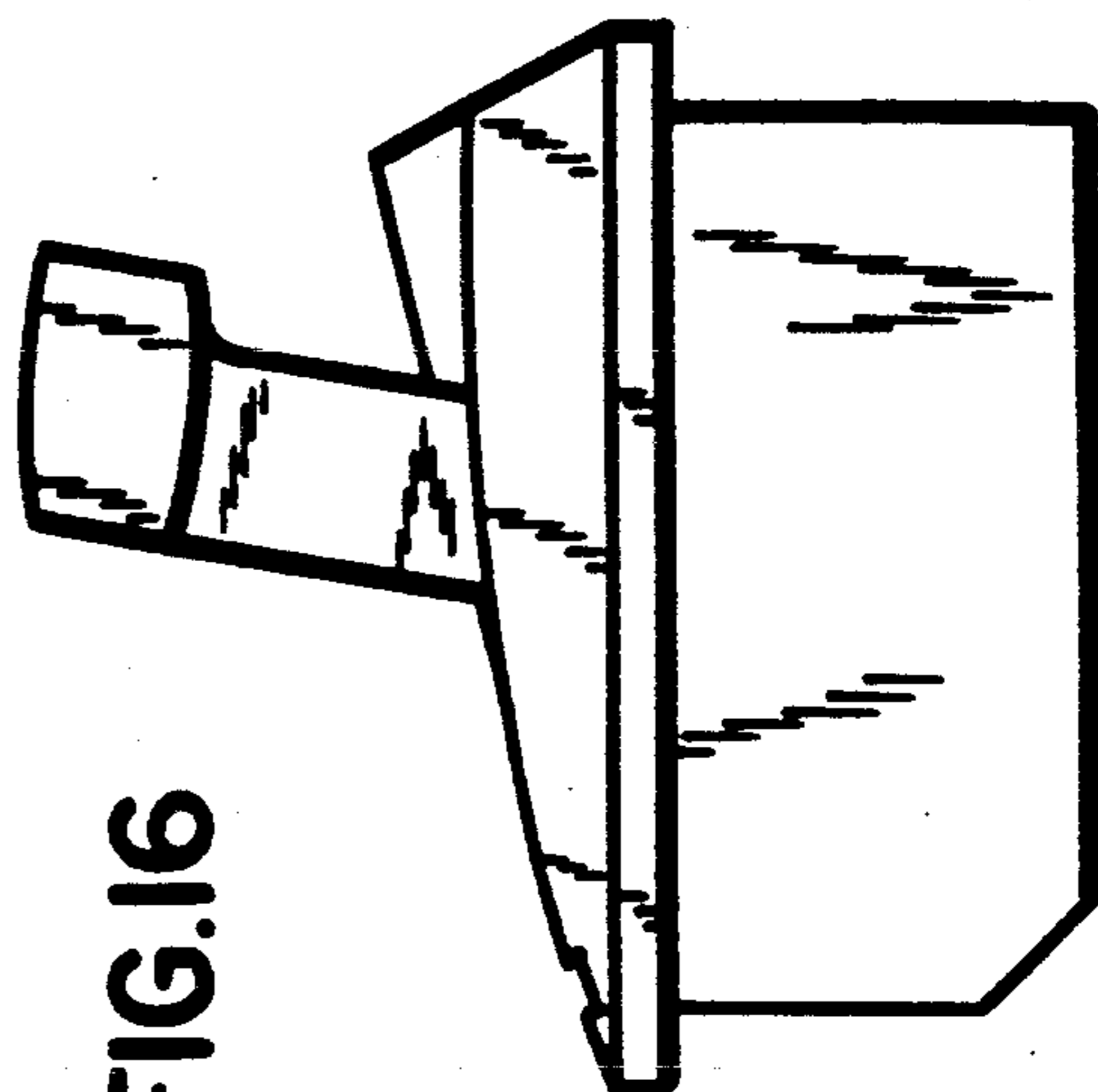

FIG.16

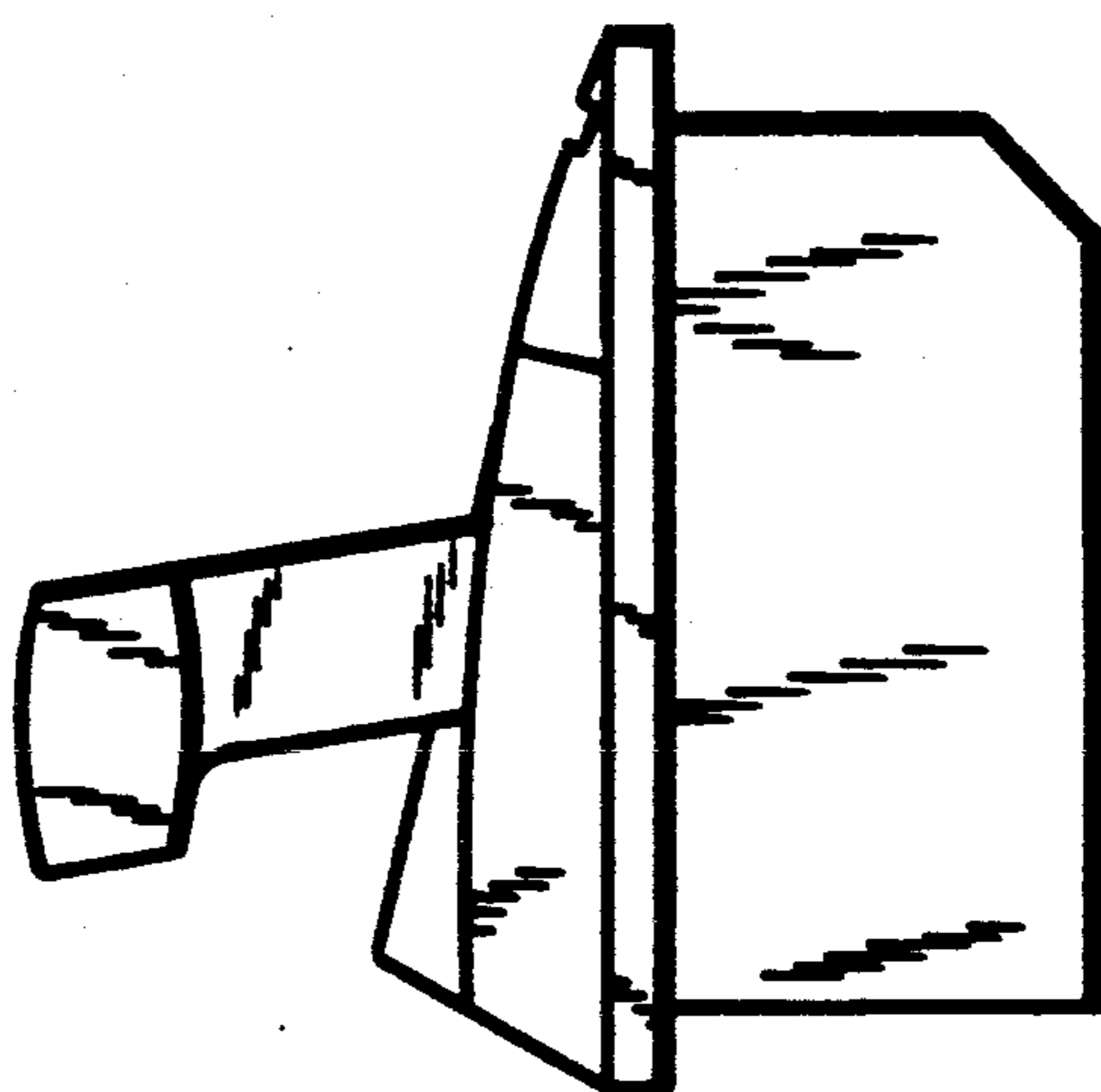

FIG.15