



US00D323089S

United States Patent [19]

[11] Patent Number: **Des. 323,089**

Koerbel

[45] Date of Patent: **** Jan. 14, 1992**

[54] **SHOWER TRAY**

4,525,882 7/1985 Stenberg 4/559
4,939,799 7/1990 Van Hovel D6/525 X

[76] Inventor: **Claus E. Koerbel**, 8337 E. San Sebastian, Scottsdale, Ariz. 85258

Primary Examiner—Brian N. Vinson
Attorney, Agent, or Firm—H. Gordon Shields

[**] Term: **14 Years**

[21] Appl. No.: **407,028**

[57] **CLAIM**

[22] Filed: **Sep. 14, 1989**

The ornamental design for shower tray, as shown and described.

[52] U.S. Cl. **D6/525; D6/574**

[58] Field of Search **D6/524-525, D6/527, 567, 574; 4/605, 559, 630; 108/25, 28, 136; 211/13, 71, 70.6, 86, 126, 134**

DESCRIPTION

[56] **References Cited**

U.S. PATENT DOCUMENTS

- D. 250,439 12/1978 Holstein D6/525
- D. 264,158 5/1982 Thompson D6/525
- 4,472,843 9/1984 Chermak D7/525 X

FIG. 1 is a top, front, and left side perspective view of a shower tray showing my new design;
FIG. 2 is a reduced bottom plan view thereof;
FIG. 3 is a reduced rear elevational view thereof;
FIG. 4 is a reduced front elevational view thereof;
FIG. 5 is a reduced left side elevational view thereof;
and
FIG. 6 is a reduced right side elevational view thereof.

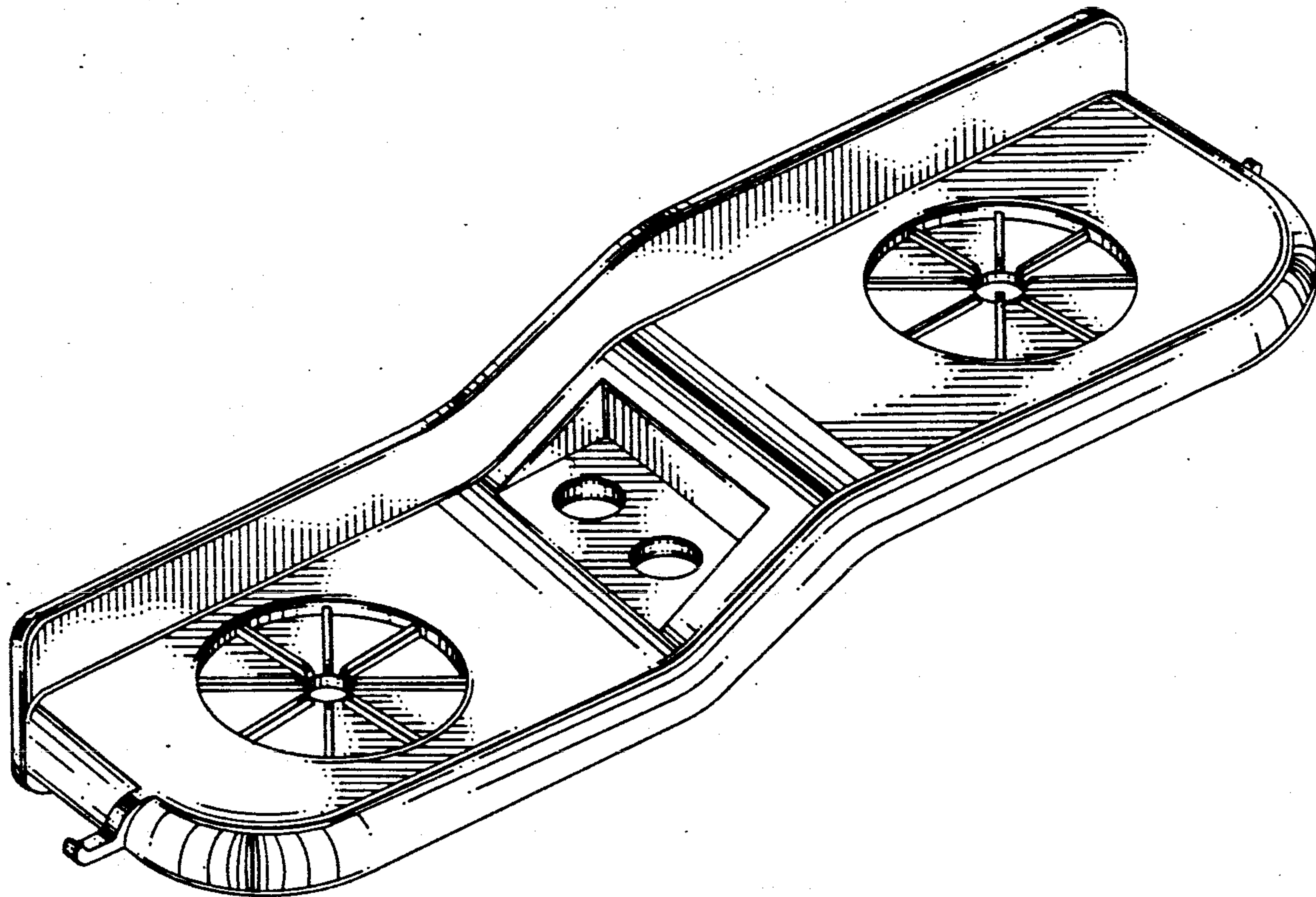

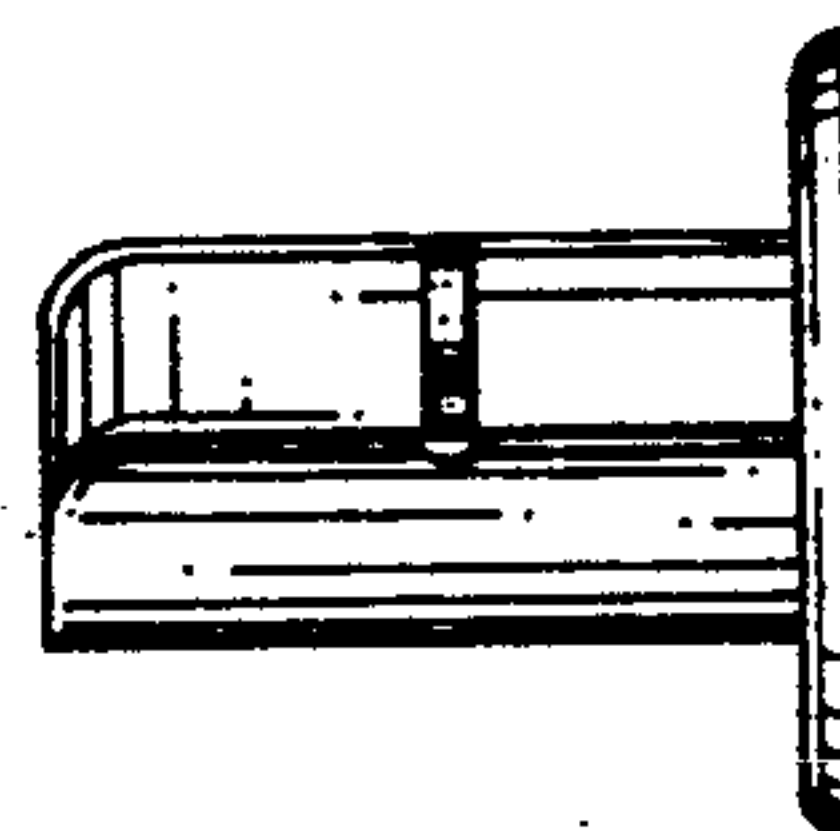
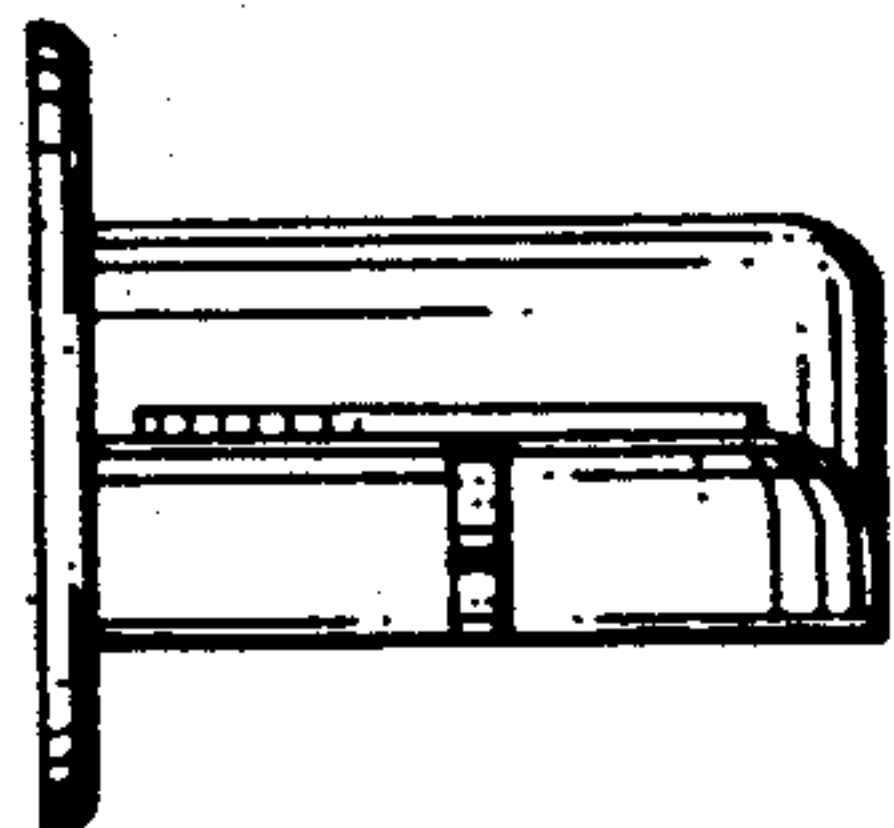
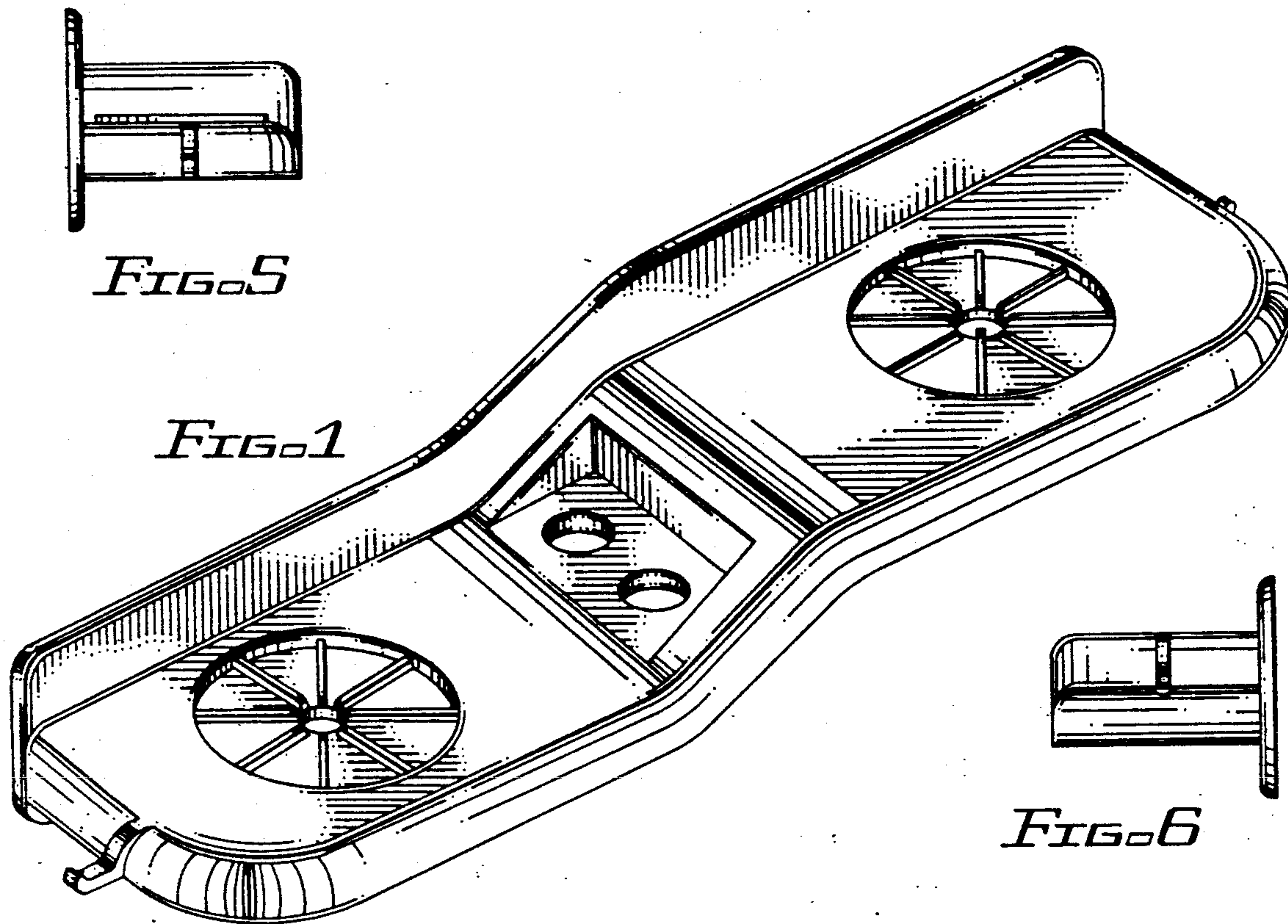

FIG. 2

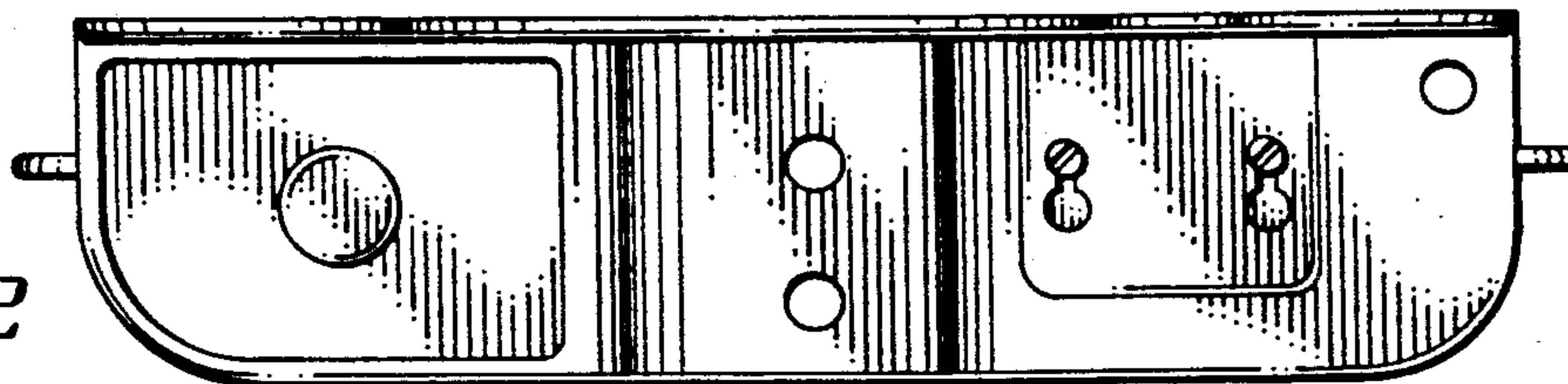

FIG. 3

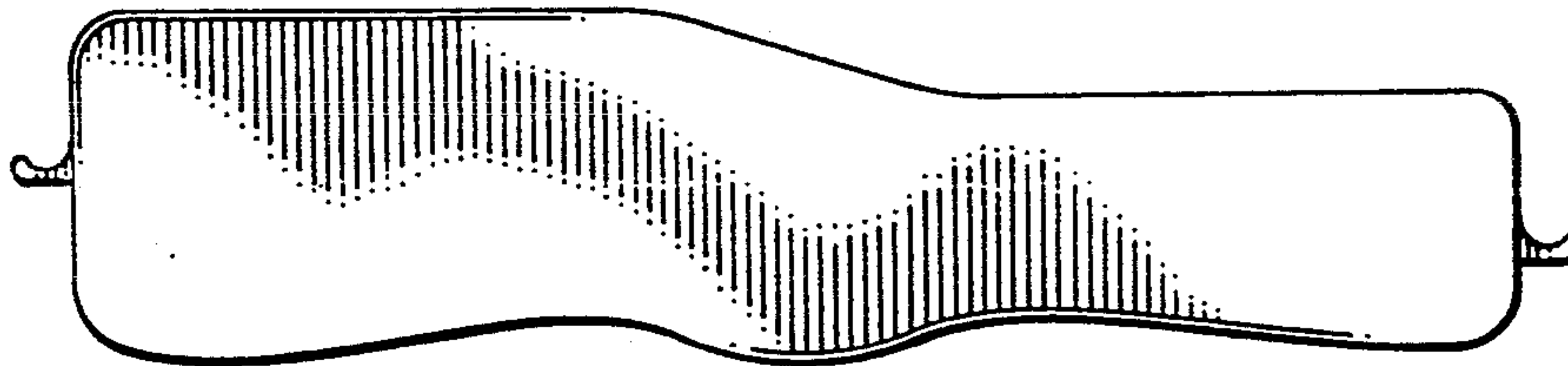

FIG. 4

