



US00D323059S

# United States Patent [19]

[11] Patent Number: Des. 323,059

Hatfield

[45] Date of Patent: \*\* Jan. 14, 1992

## [54] CUP SOLE FOR A SHOE

[75] Inventor: Tinker L. Hatfield, Portland, Oreg.

[73] Assignees: Nike, Inc.; Nike International Ltd., Beaverton, Oreg.

[\*\*] Term: 14 Years

[21] Appl. No.: 507,184

[22] Filed: Apr. 10, 1990

[52] U.S. Cl. .... D2/320

[58] Field of Search ..... D2/264, 265, 274, 311, D2/317-323; 36/25 R, 28, 29, 32 R, 43, 44; 59 R, 59 C, 83-92, 100-107, 112-114, 132, 136

## [56] References Cited

### U.S. PATENT DOCUMENTS

D. 106,676	10/1937	Richards	.....	D2/274
D. 282,123	1/1986	Davis	.....	D2/320
D. 288,621	3/1987	Surpuriya et al.	.....	D2/320 X
D. 293,271	12/1987	Lussier	.....	D2/320
D. 295,692	5/1988	Zuidema et al.	.....	D2/320
D. 299,785	2/1989	Diaz	.....	D2/320 X
D. 301,800	6/1989	Mitsui	.....	D2/320
3,177,596	4/1965	Siger	.....	36/100 X

### OTHER PUBLICATIONS

Air Flight Low, p. 128, Nike Fall 1989 Catalog.

Primary Examiner—Louis S. Zarfes

Attorney, Agent, or Firm—Banner, Birch, McKie & Beckett.

## [57] CLAIM

The ornamental design for a cup sole for a shoe, as shown and described.

## DESCRIPTION

FIG. 1 is a side elevational view of one side of a cup sole for a shoe showing one embodiment of my new design; FIG. 2 is a side elevational view of the other side of the cup sole for a shoe as shown in FIG. 1;

FIG. 3 is a front elevational view of the cup sole for a shoe as shown in FIG. 1;

FIG. 4 is a rear elevational view of the cup for a shoe as shown in FIG. 1;

FIG. 5 is a bottom plan view of the cup sole for a shoe as shown in FIG. 1;

FIG. 6 is a side elevational view of one side of a cup sole for a shoe showing another embodiment of my new design;

FIG. 7 is a side elevational view of the other side of the cup sole for a shoe as shown in FIG. 6;

FIG. 8 is a front elevational view of the cup sole for a shoe as shown in FIG. 6;

FIG. 9 is a rear elevational view of the cup sole for a shoe as shown in FIG. 6;

FIG. 10 is a bottom plan view of the cup sole for a shoe as shown in FIG. 6;

FIG. 11 is a side elevational view of one side of a cup sole for a shoe showing another embodiment of my new design;

FIG. 12 is a side elevational view of the other side of the cup sole for a shoe as shown in FIG. 11;

FIG. 13 is a front elevational view of the cup sole for a shoe as shown in FIG. 11;

FIG. 14 is a rear elevational view of the cup sole for a shoe as shown in FIG. 11; and

FIG. 15 is a bottom plan view of the cup sole for a shoe as shown in FIG. 11.

The broken line showing of a shoe in FIGS. 1, 2, 6, 7, 11 and 12 is for illustrative purposes only and forms no part of the claimed design.

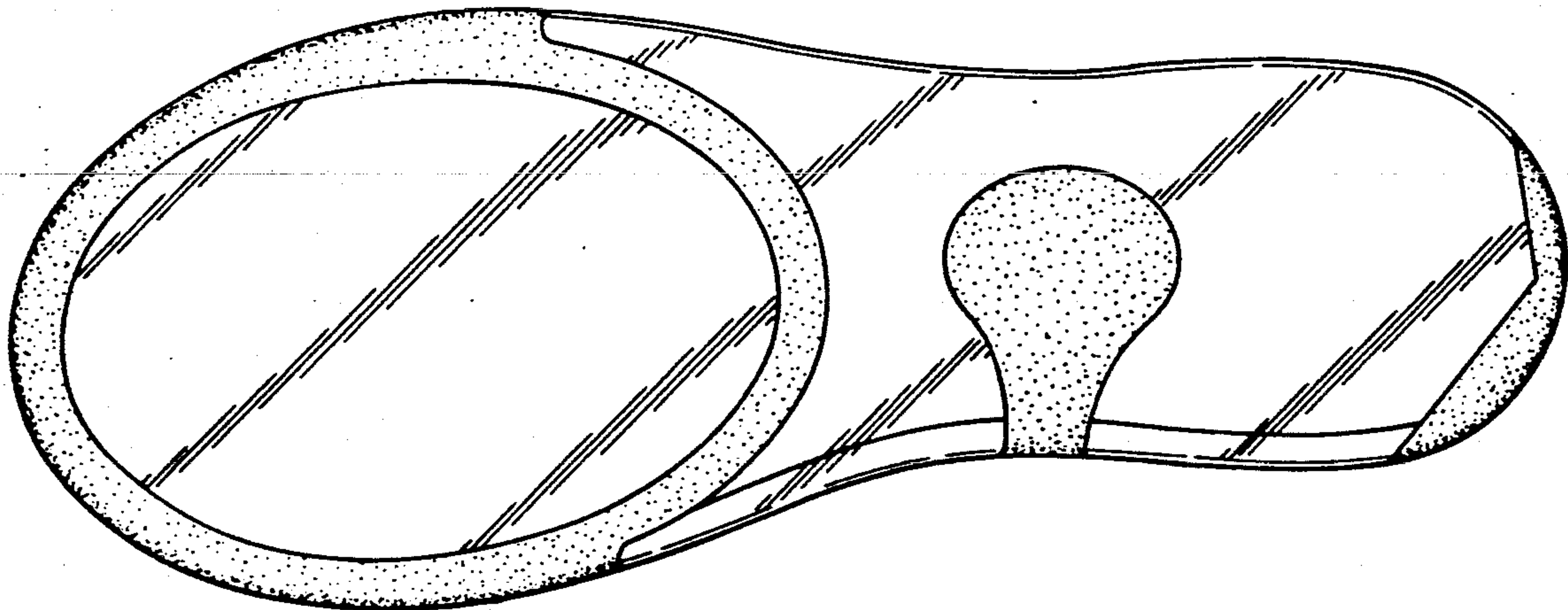

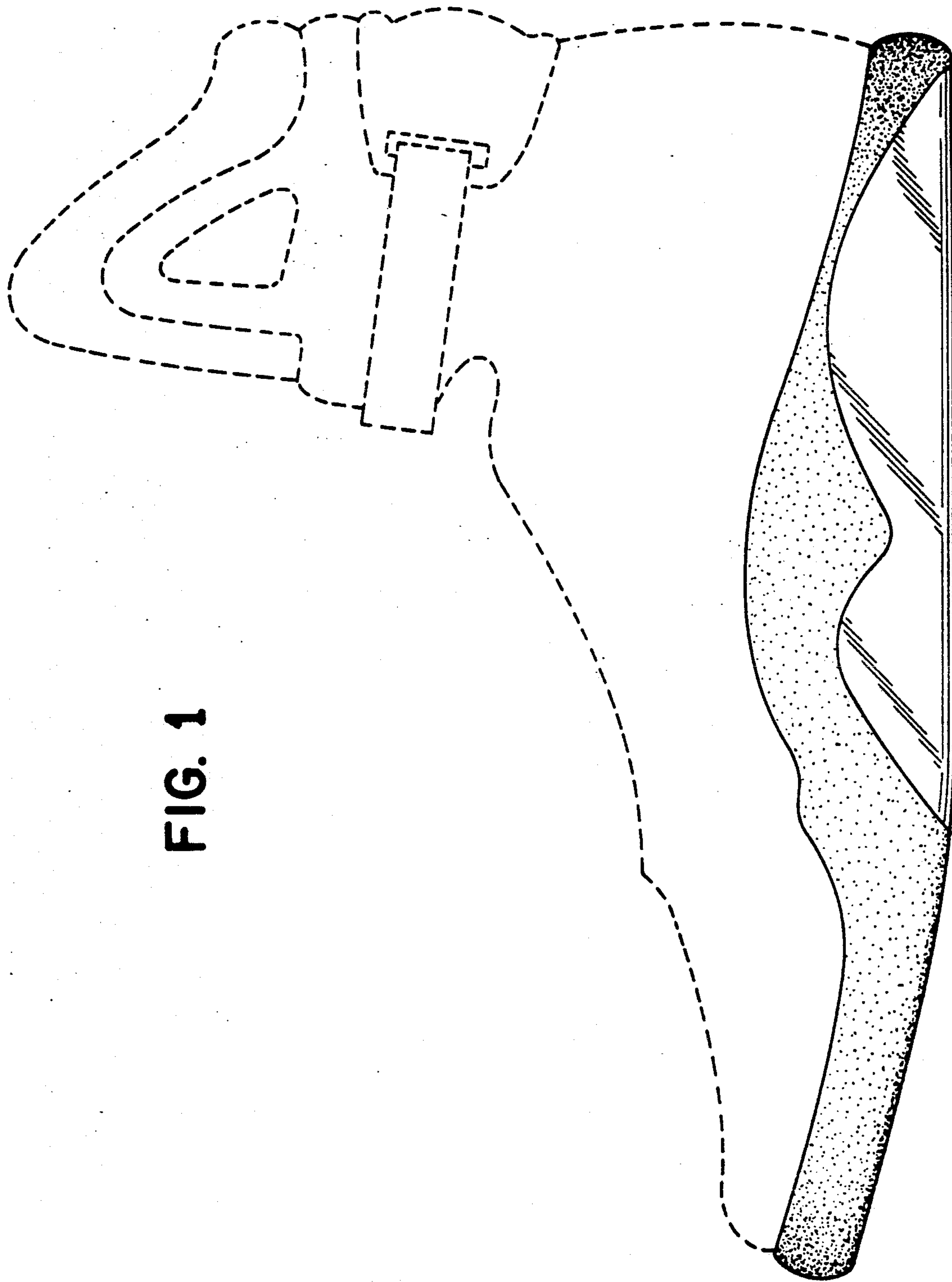

FIG. 1

FIG. 2

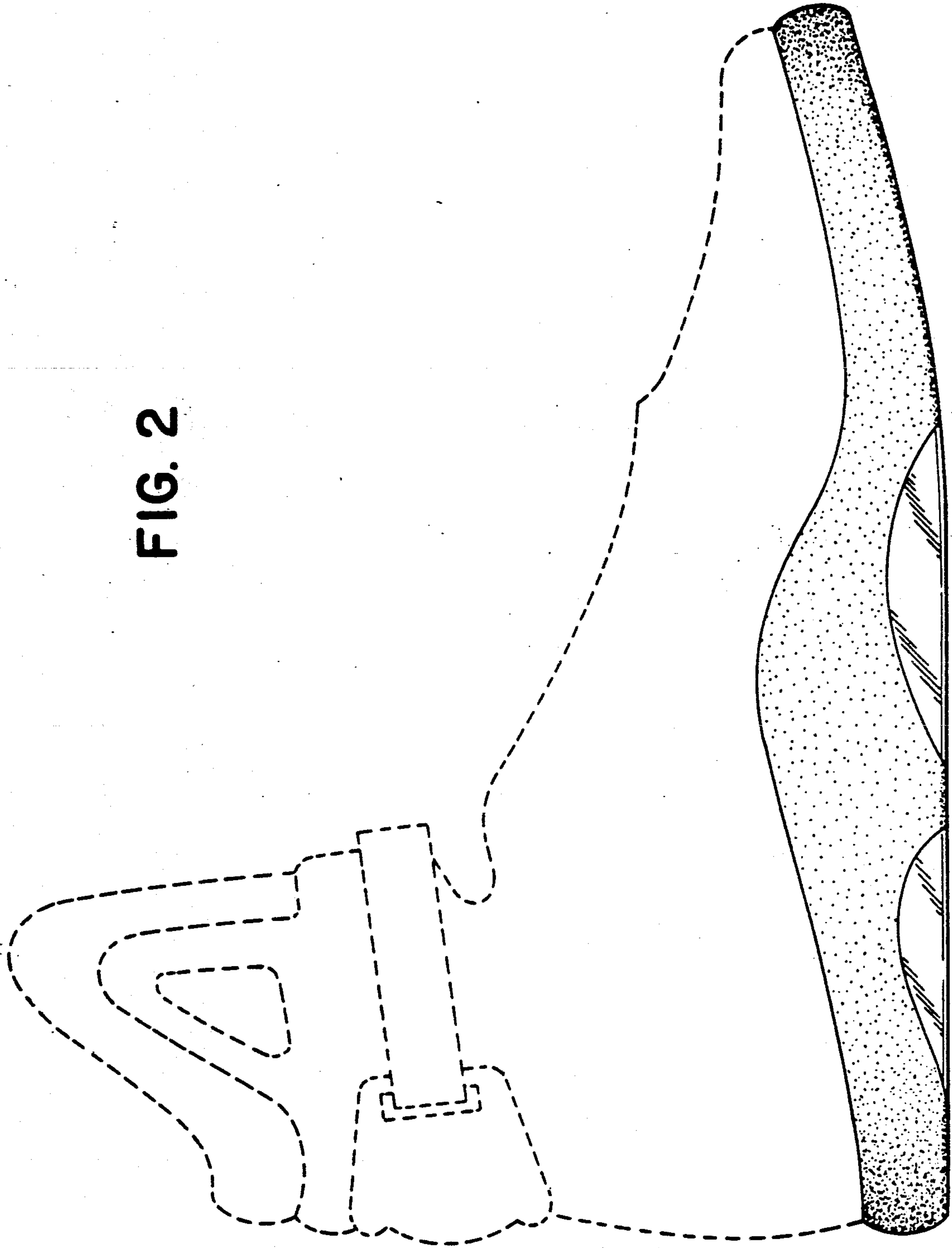



FIG. 4

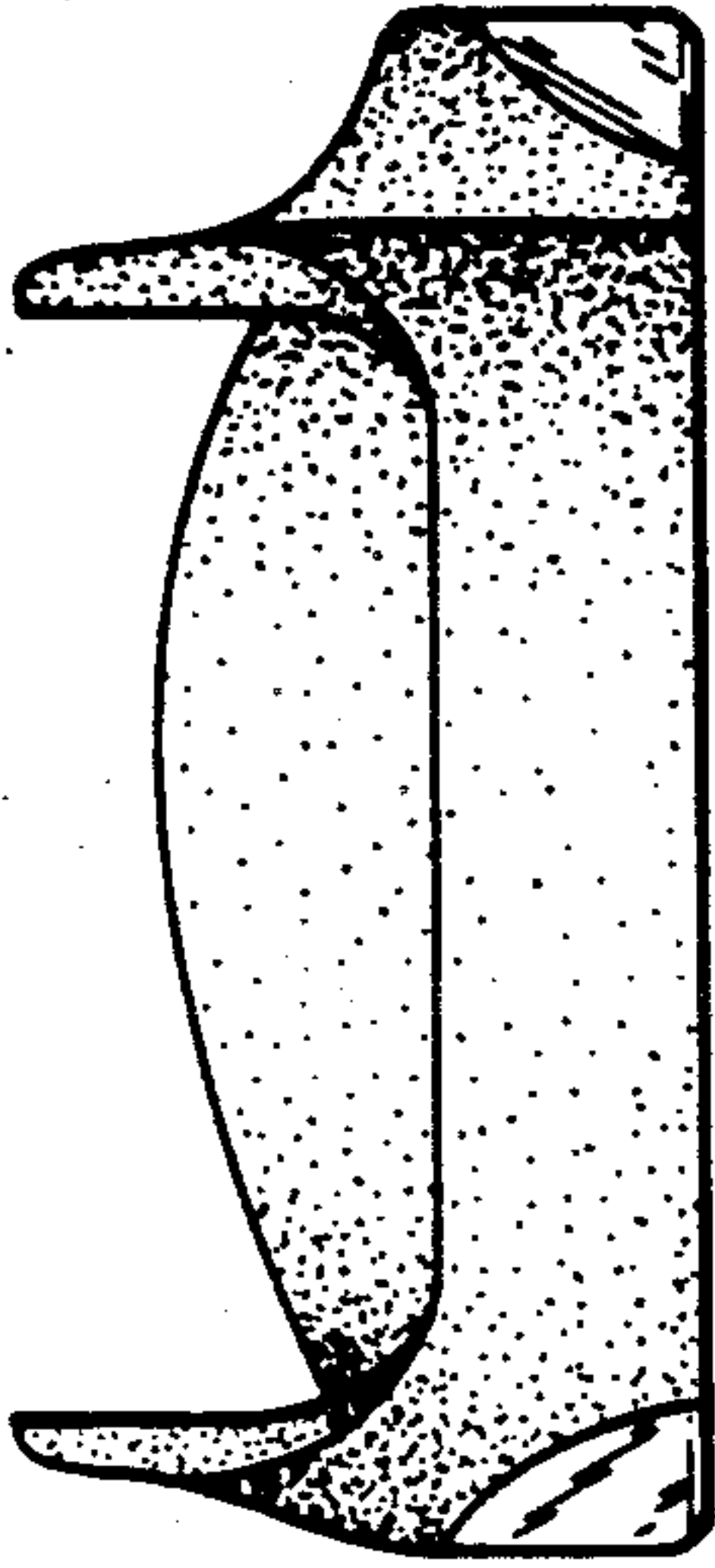

FIG. 3

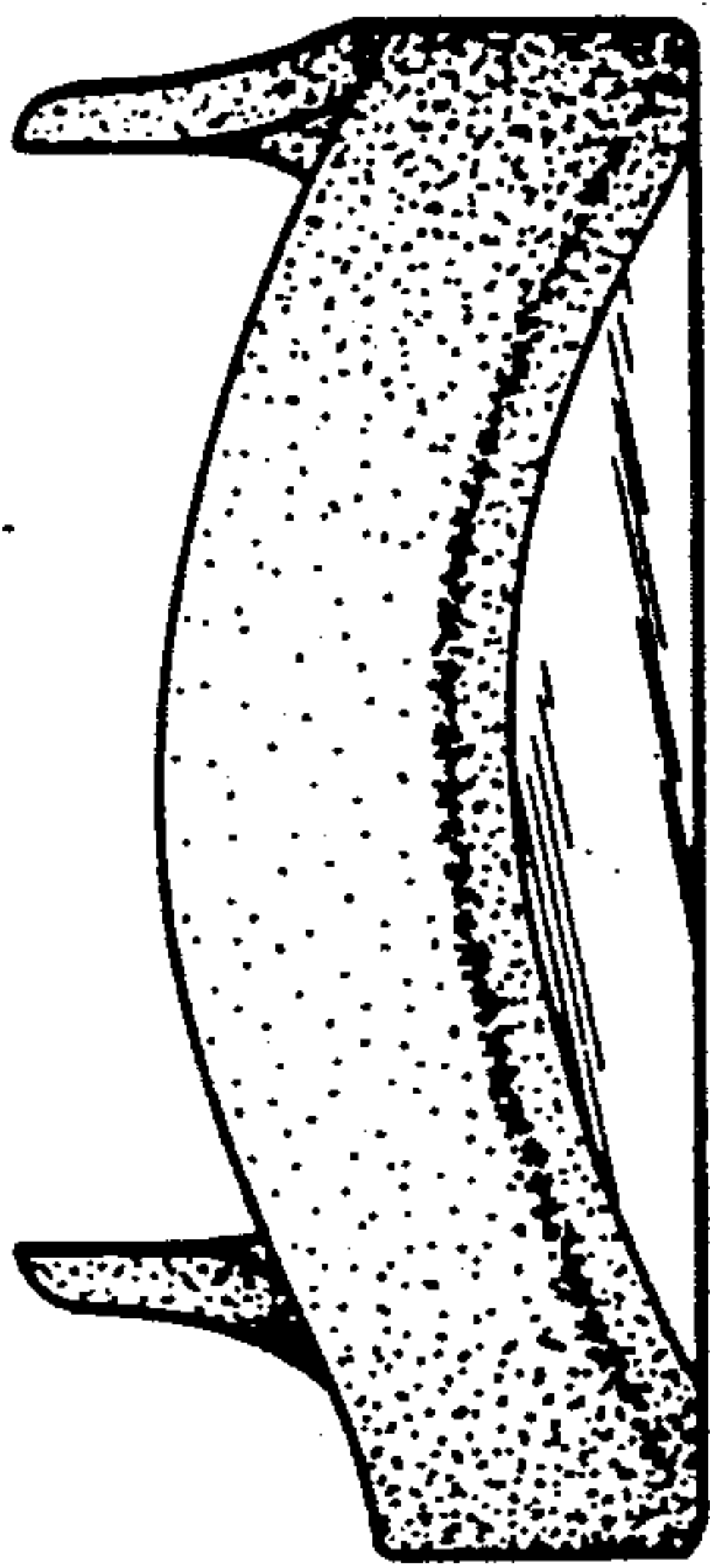
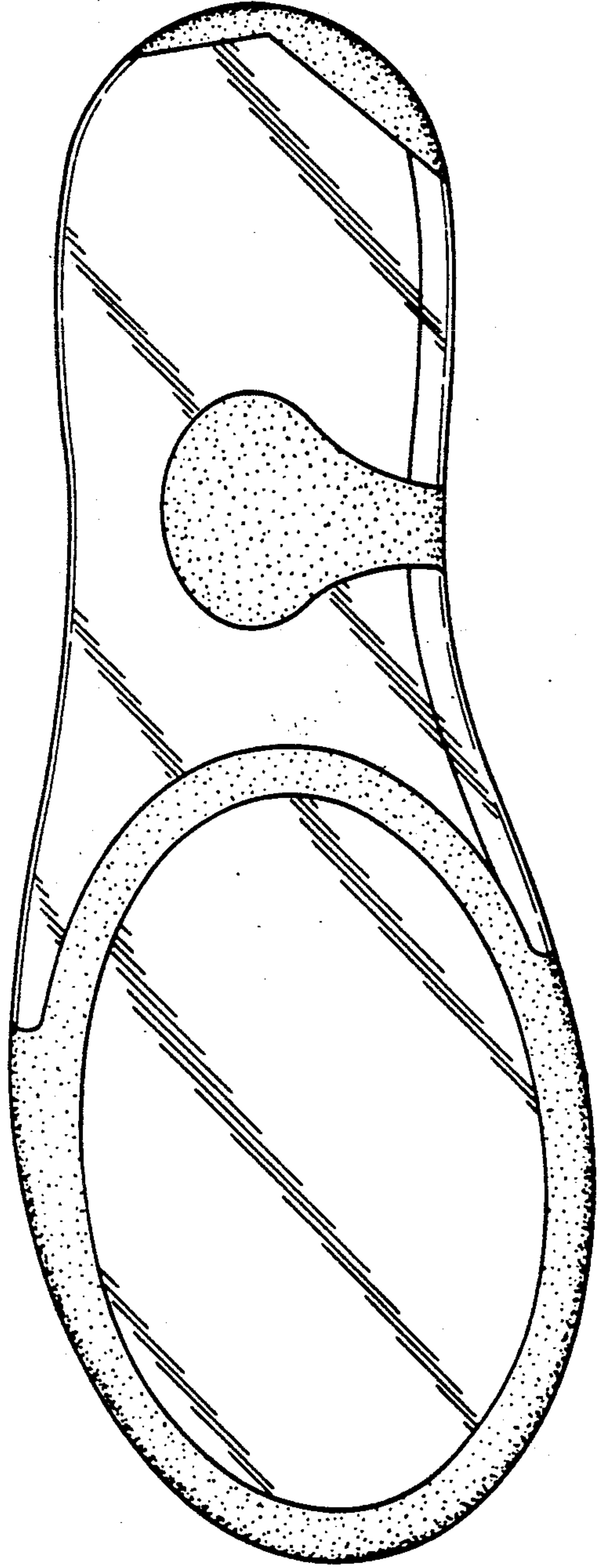

FIG. 5



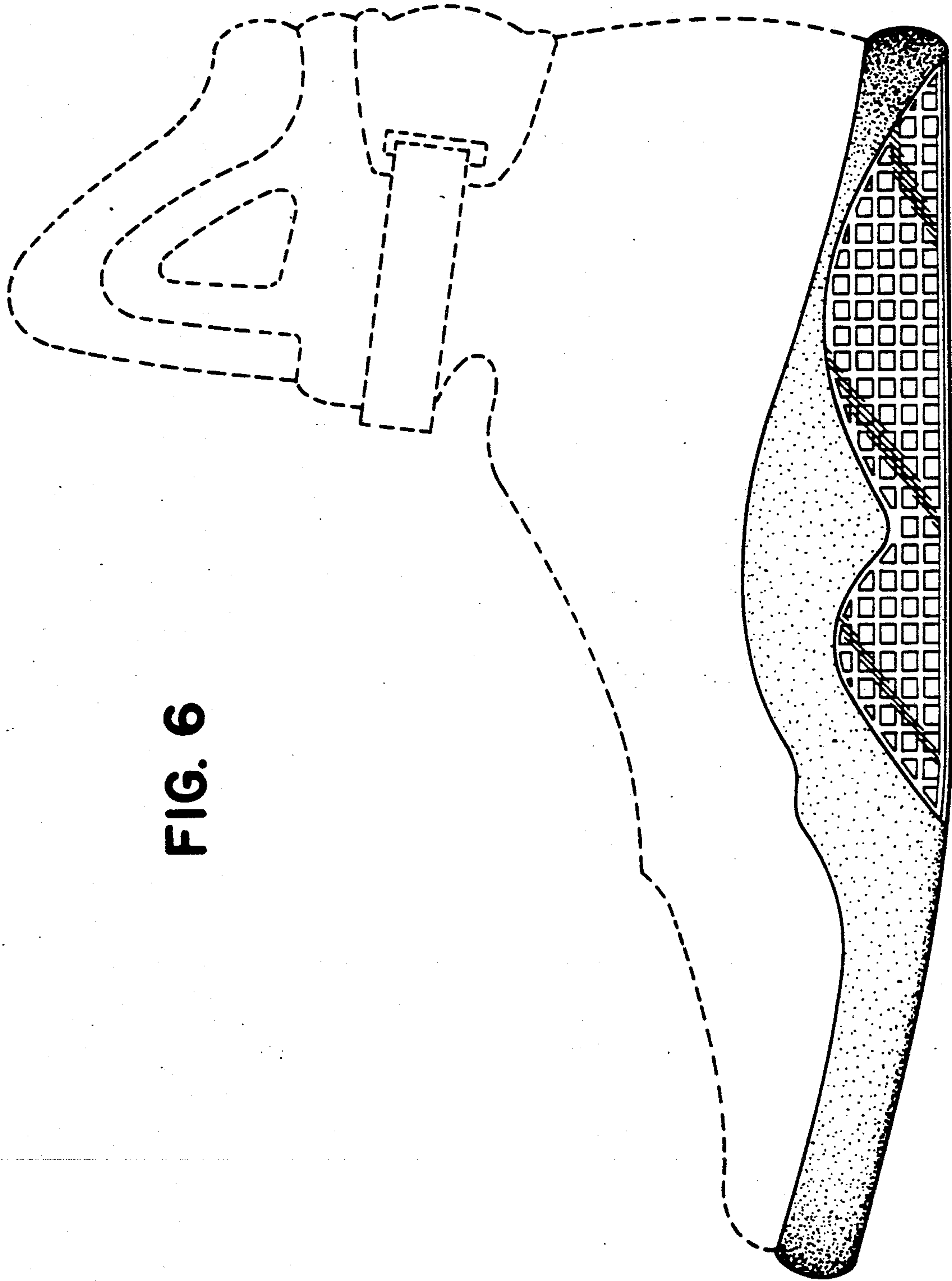

FIG. 6

FIG. 7

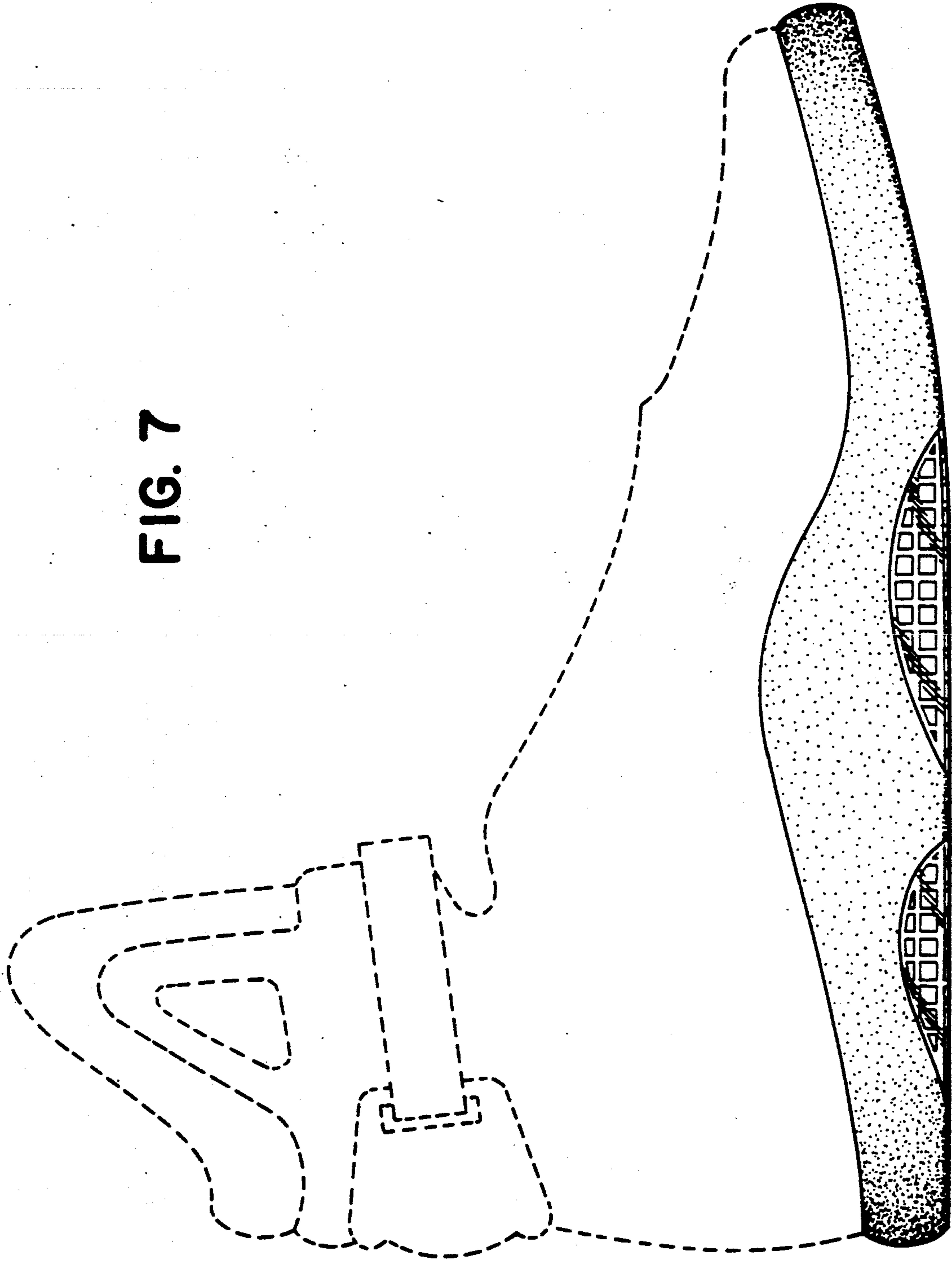

FIG. 9

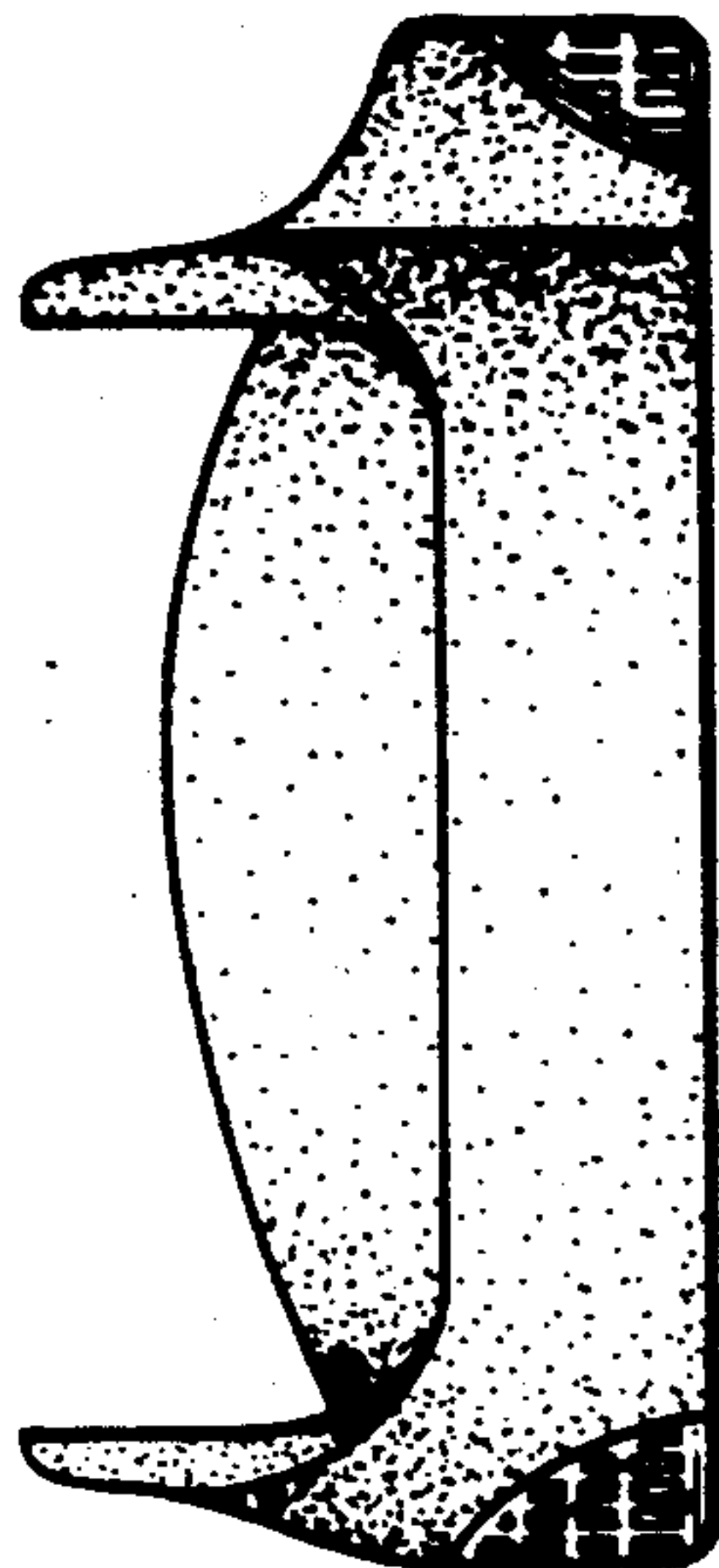
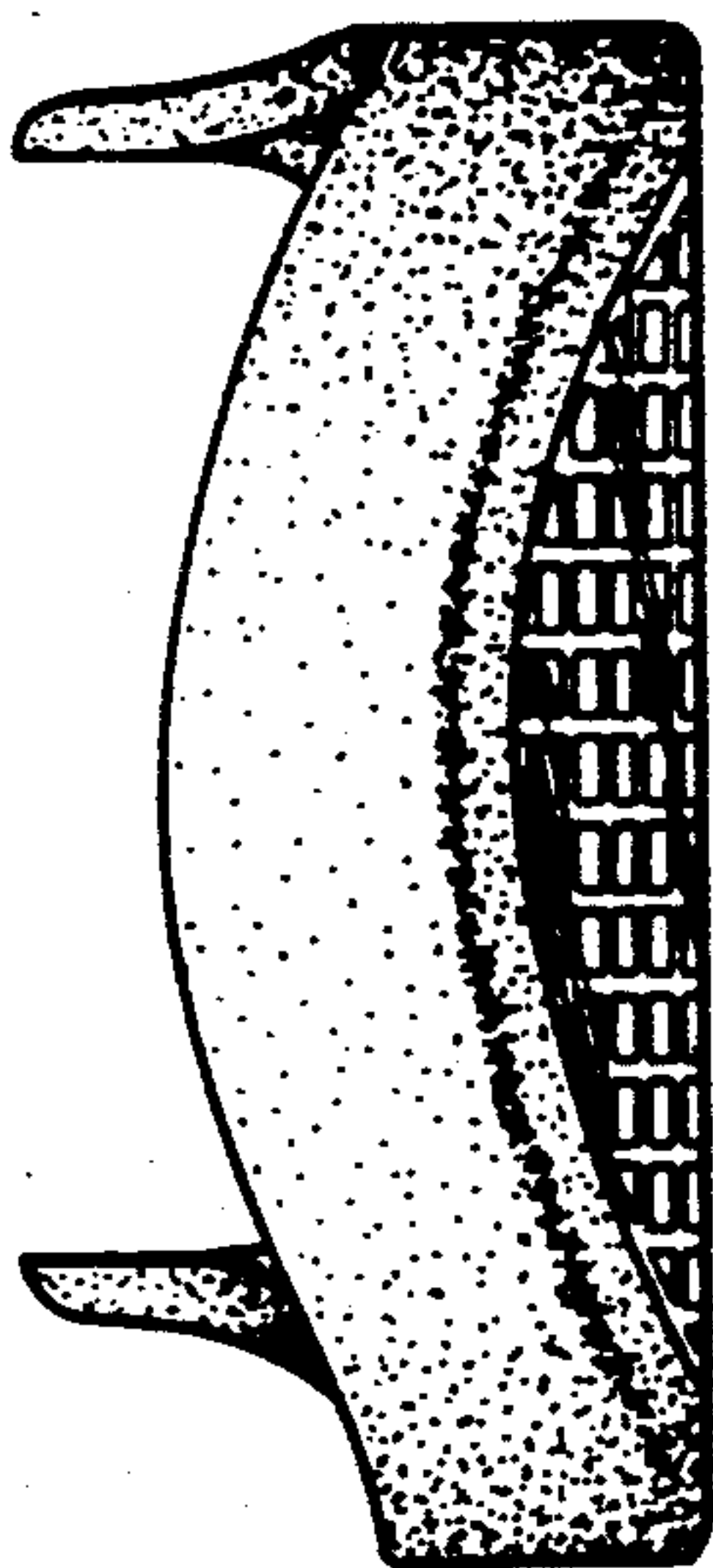
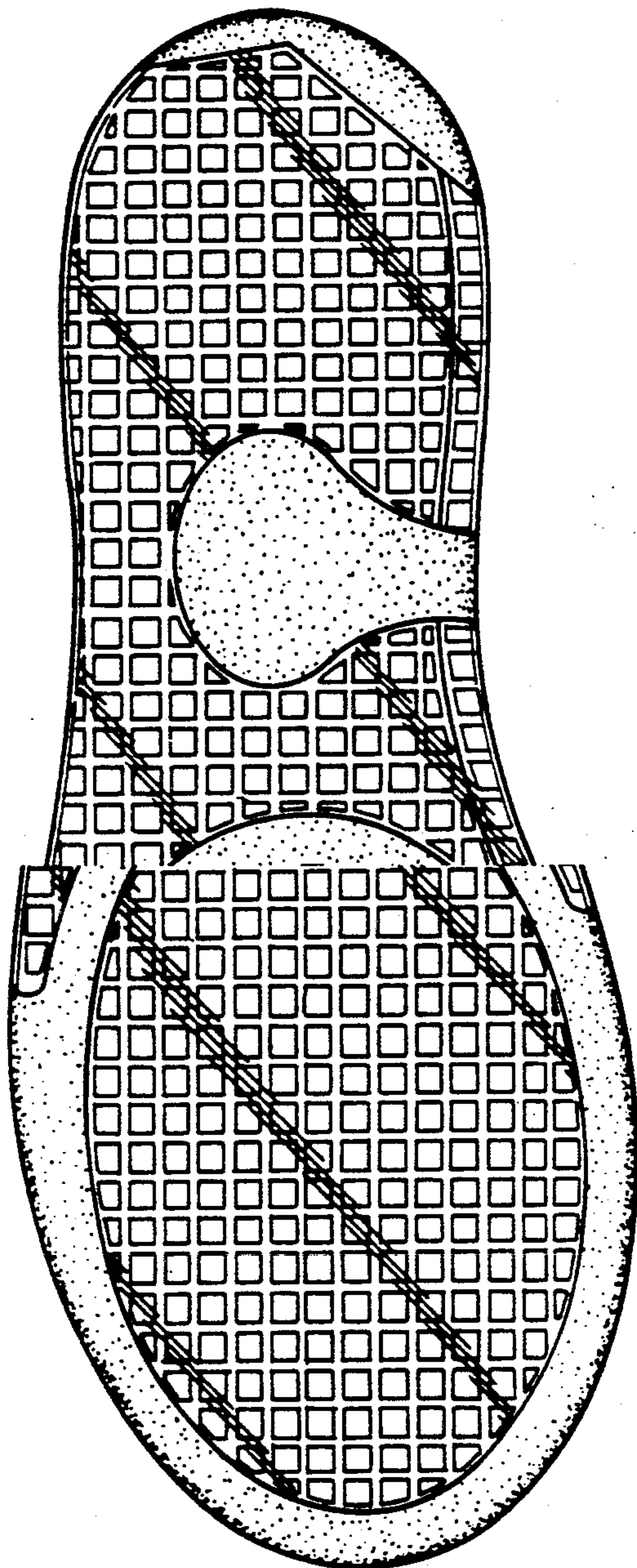

FIG. 8



G. 10





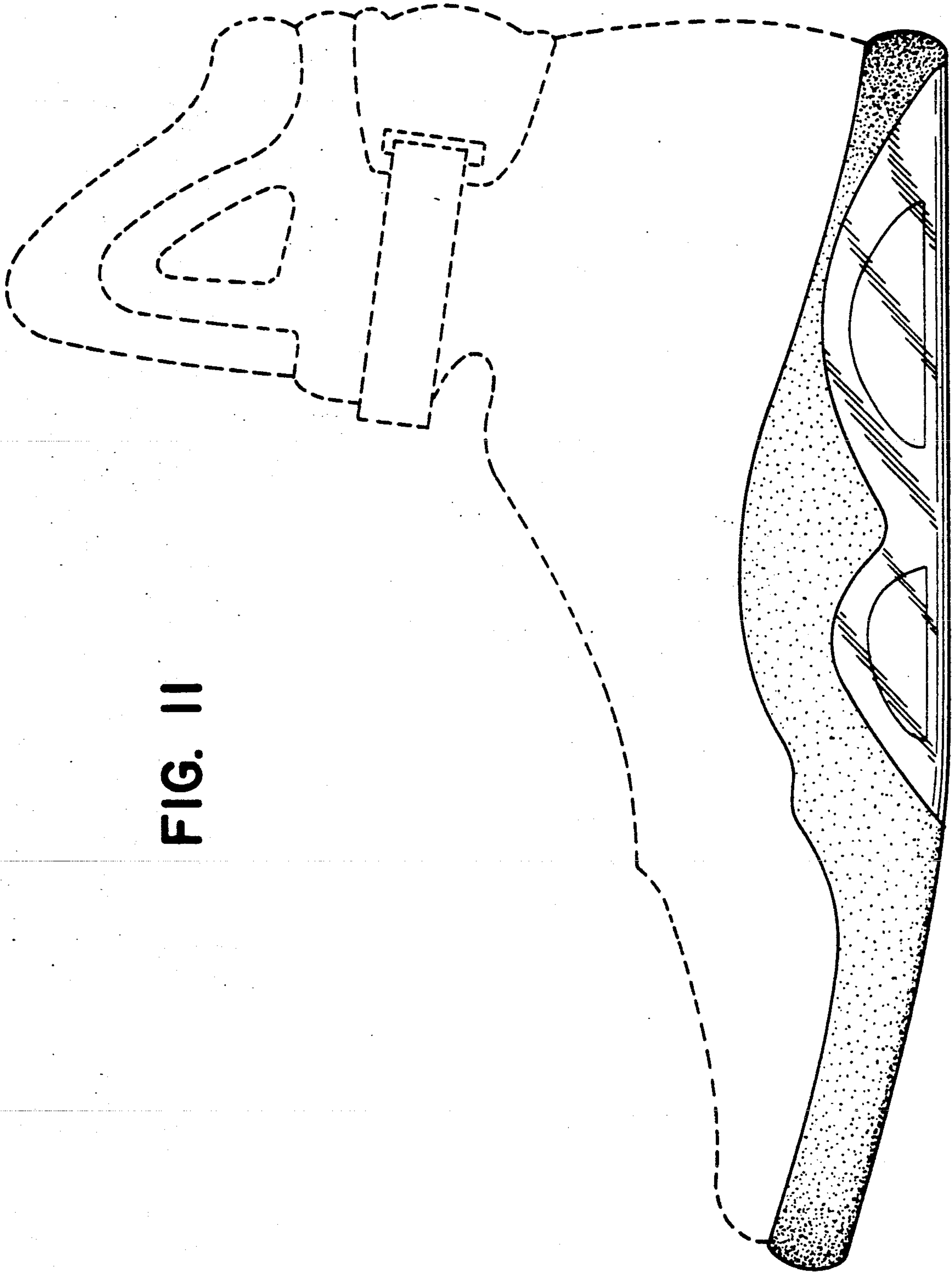

FIG. II



FIG. 12

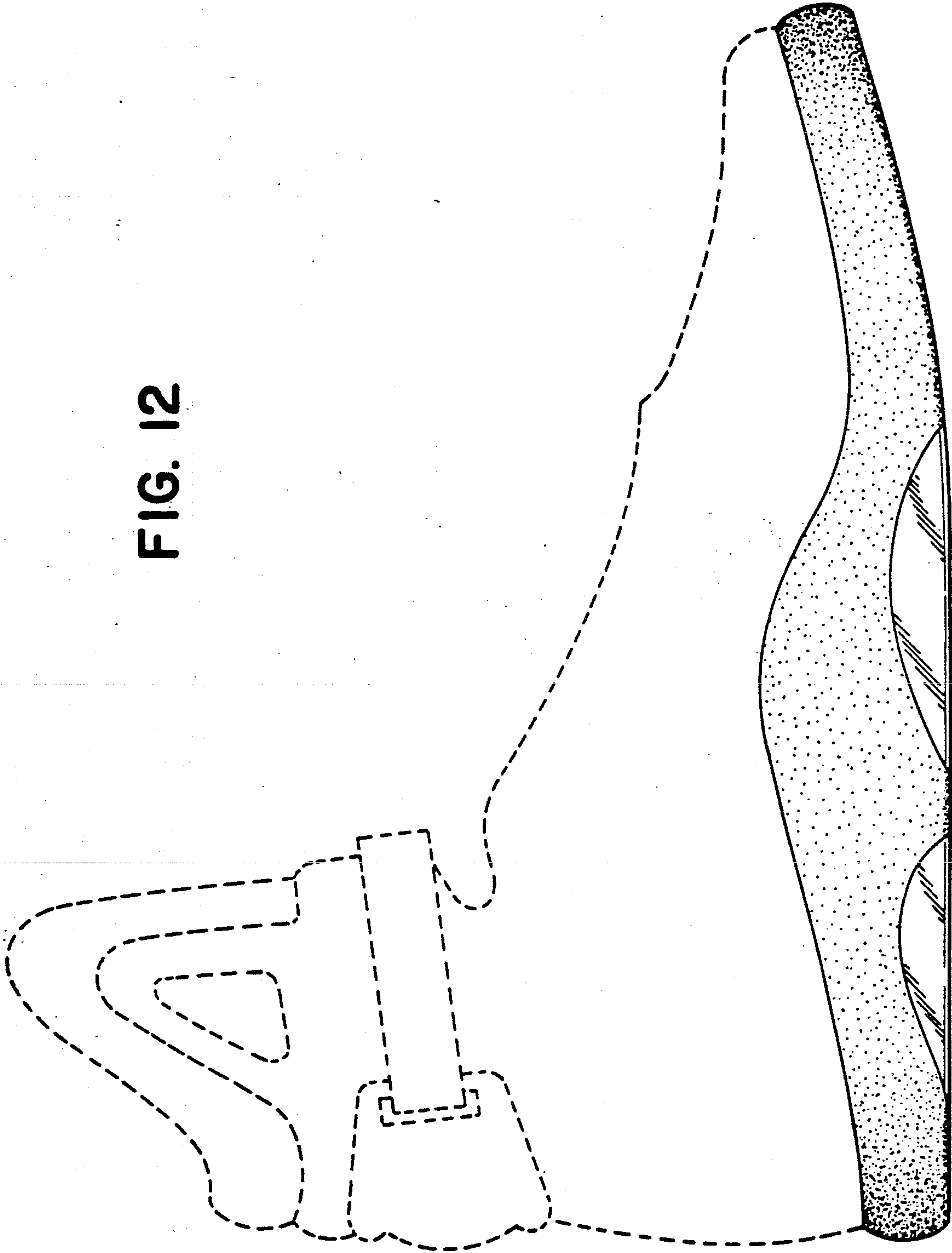

FIG. 14

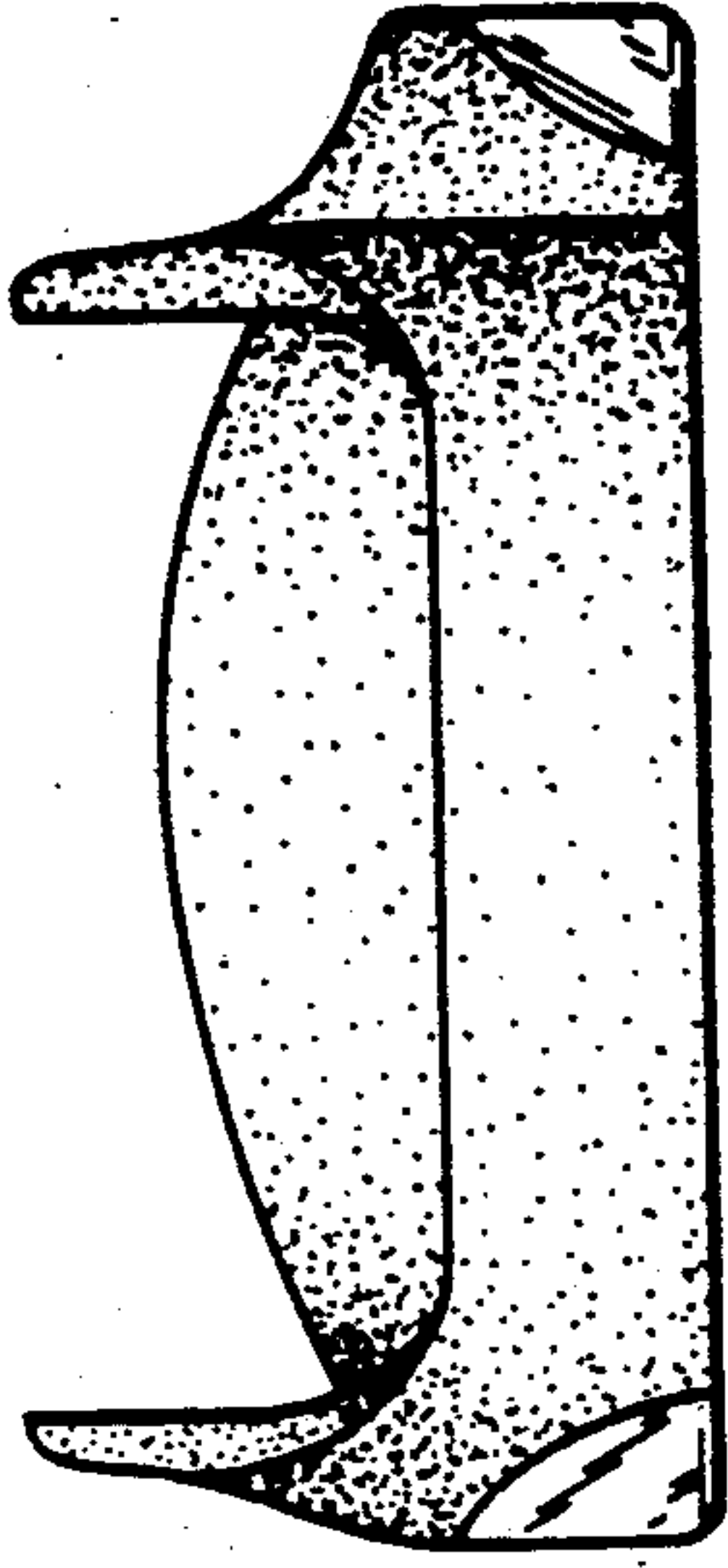

FIG. 13

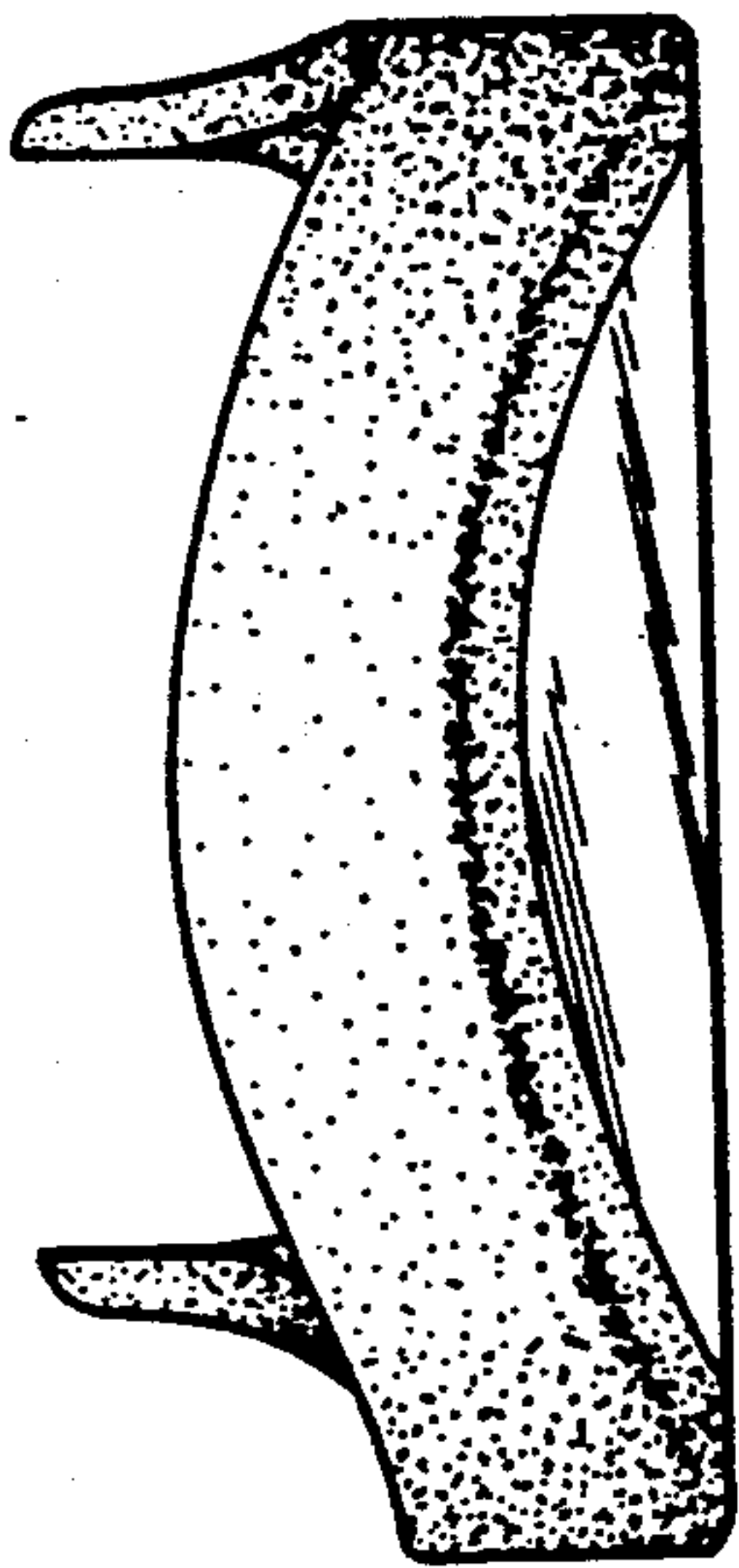

FIG. 15

