



US00D323058S

United States Patent [19]

Chow

[11] Patent Number: **Des. 323,058**

[45] Date of Patent: **** Jan. 14, 1992**

[54] **SHOE SOLE**

[75] Inventor: **Harry K. T. Chow, San Marino, Calif.**

[73] Assignee: **Prima Royale Enterprises, Ltd.,
Monrovia, Calif.**

[**] Term: **14 Years**

[21] Appl. No.: **490,968**

[22] Filed: **Mar. 6, 1990**

[52] U.S. Cl. **D2/320; D2/274**

[58] Field of Search **D2/264, 265, 274, 317-323;
36/25 R, 28, 29, 30 R, 32 R, 2 R, 59 R, 59-C,
83-92, 99-107, 132, 136**

[56] **References Cited**

U.S. PATENT DOCUMENTS

D. 137,466 3/1944 Pierson D2/320

D. 248,897 8/1978 Toothaker D2/320
D. 307,816 5/1990 Schneider D2/320

FOREIGN PATENT DOCUMENTS

308018 5/1933 Italy D2/320

Primary Examiner—Louis S. Zarfes
Attorney, Agent, or Firm—Blakely, Sokoloff, Taylor,
Zafman

[57] CLAIM

The ornamental design for a shoe sole, as shown.

DESCRIPTION

FIG. 1 is a top plan view of a shoe sole showing my new design;
FIG. 2 is left side elevational view;
FIG. 3 is a rear elevational view;
FIG. 4 is a front elevational view; and
FIG. 5 is a bottom plan view.

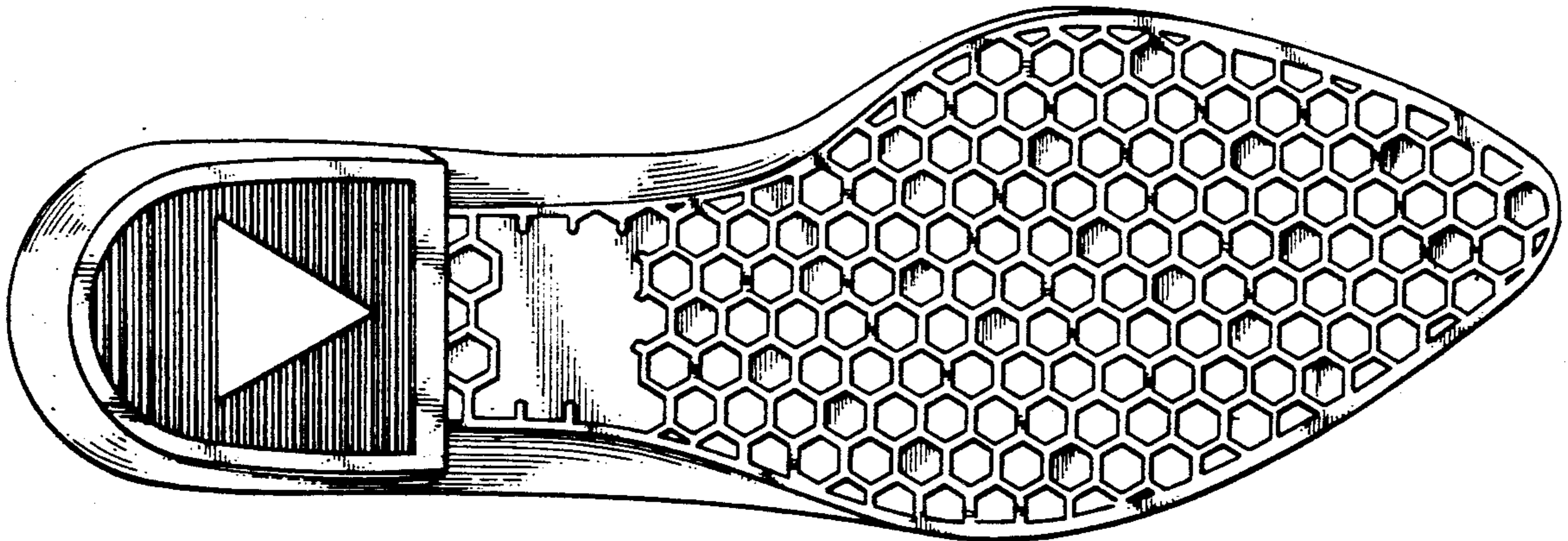

FIG. 1

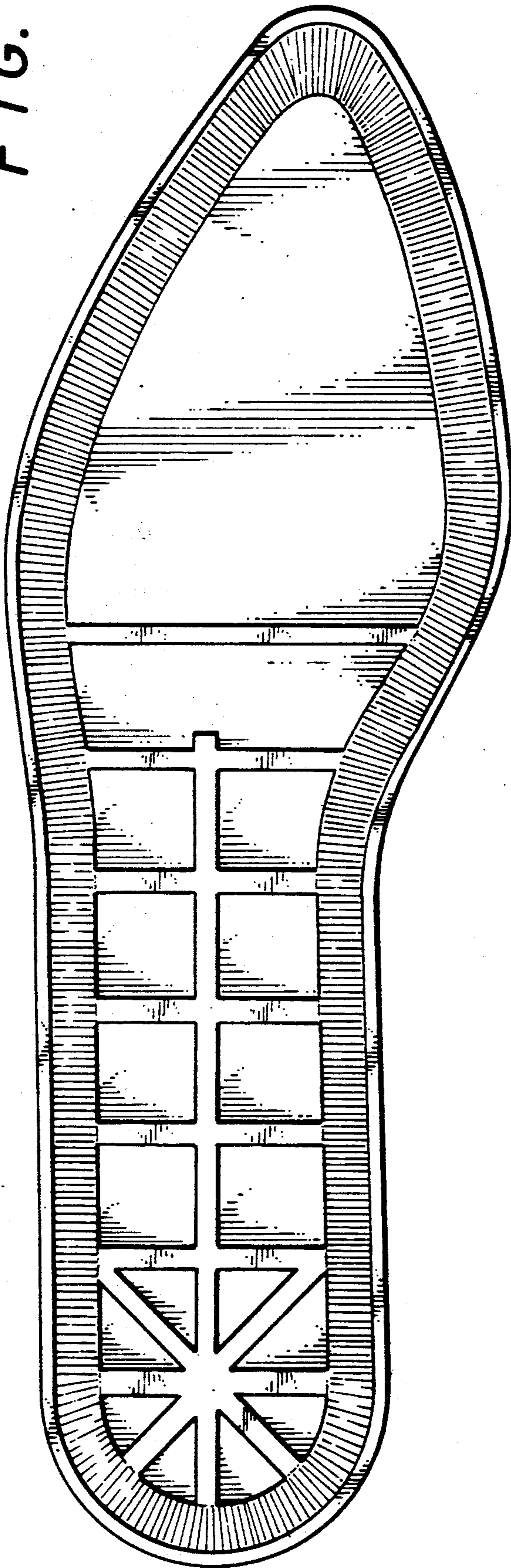

FIG. 2

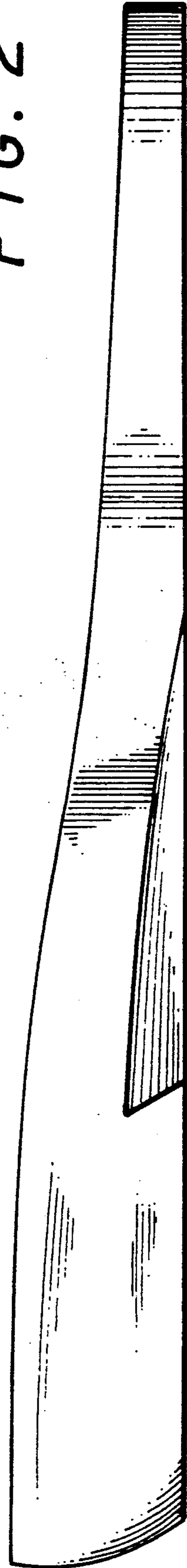

FIG. 4



FIG. 3

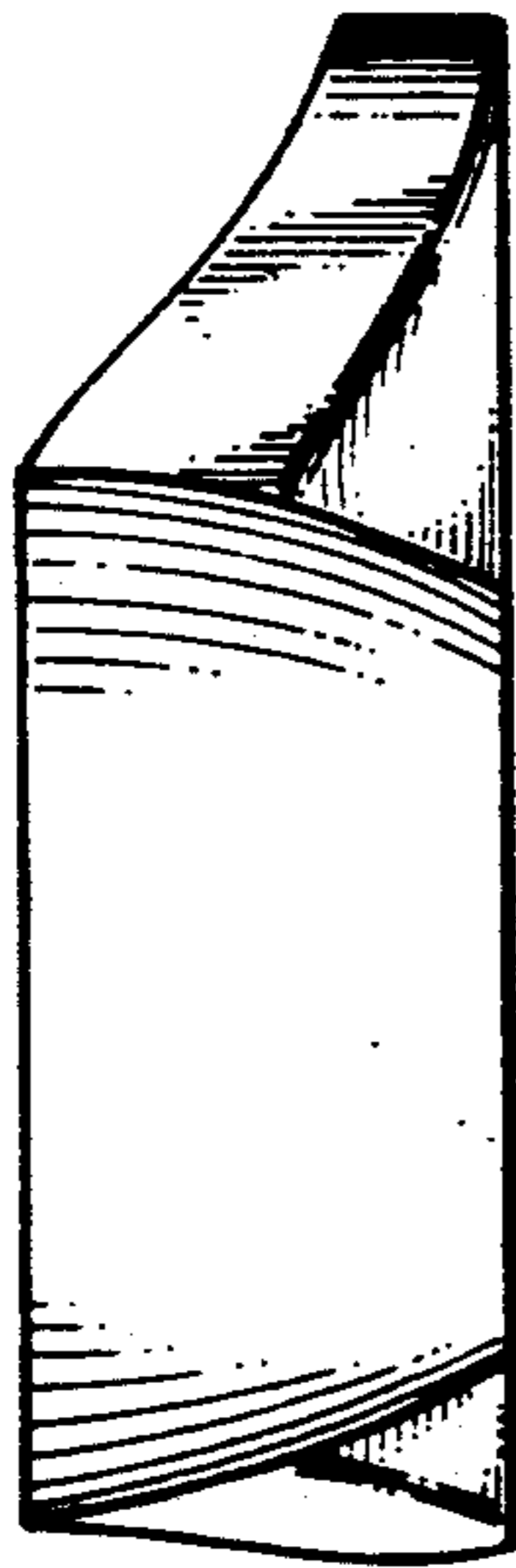

FIG. 5

