



US00D323044S

United States Patent [19]

Bermel et al.

[11] Patent Number: **Des. 323,044**

[45] Date of Patent: **** Jan. 7, 1992**

- [54] ENGLISH SADDLE COVER
- [76] Inventors: **Christine M. Bermel; Gary A. Bermel**,
both of 5016 Jennings Rd., Mound,
Minn. 55464
- [**] Term: **14 Years**
- [21] Appl. No.: **422,296**
- [22] Filed: **Oct. 16, 1989**
- [52] U.S. Cl. **D30/135**
- [58] Field of Search **D30/134, 135; 54/37,**
54/44-46; 150/154

[56] **References Cited**

U.S. PATENT DOCUMENTS

- D. 278,467 4/1985 Lang D30/135
- 4,716,715 1/1988 Johnson 54/44

OTHER PUBLICATIONS

Gayer's Saddlery Inc. catalog; p. 1, top left corner.

The Surrey Cavalcade catalog; p. 10, item "P".
Miller's catalog; p. 128, top page items "A & B".

Primary Examiner—A. Hugo Word
Assistant Examiner—Cathy A. MacCormac
Attorney, Agent, or Firm—Steven E. Kahm

[57] **CLAIM**

An ornamental design for an English saddle cover, as shown and described.

DESCRIPTION

FIG. 1 is a perspective view of an English saddle cover showing our new design;
FIG. 2 is a right side elevational view thereof, the left side a mirror image of the right side shown;
FIG. 3 is a rear elevational view thereof;
FIG. 4 is a front elevational view thereof;
FIG. 5 is a top plan view thereof; and
FIG. 6 is another rear elevational view thereof, showing the stirrup cover open.

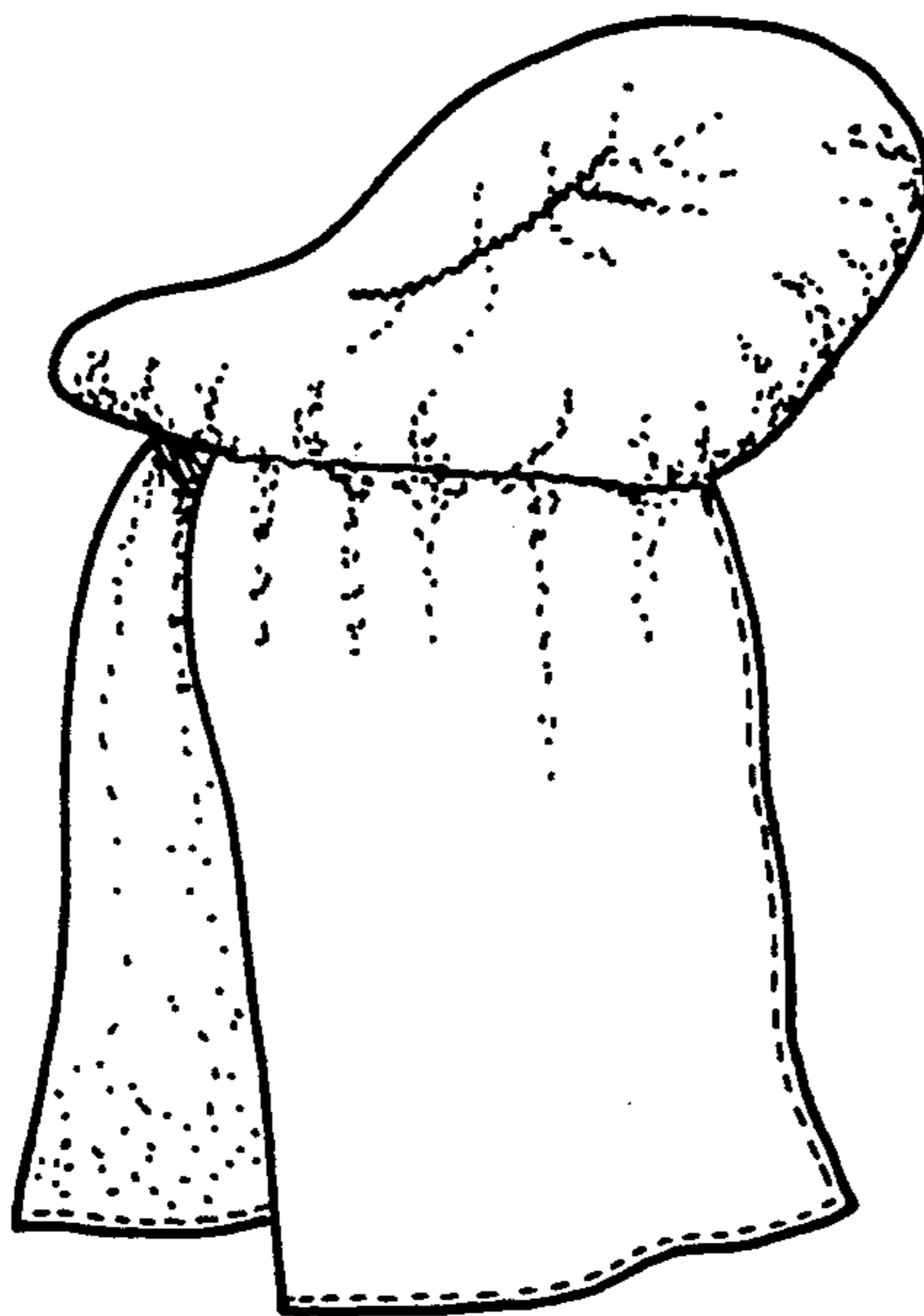

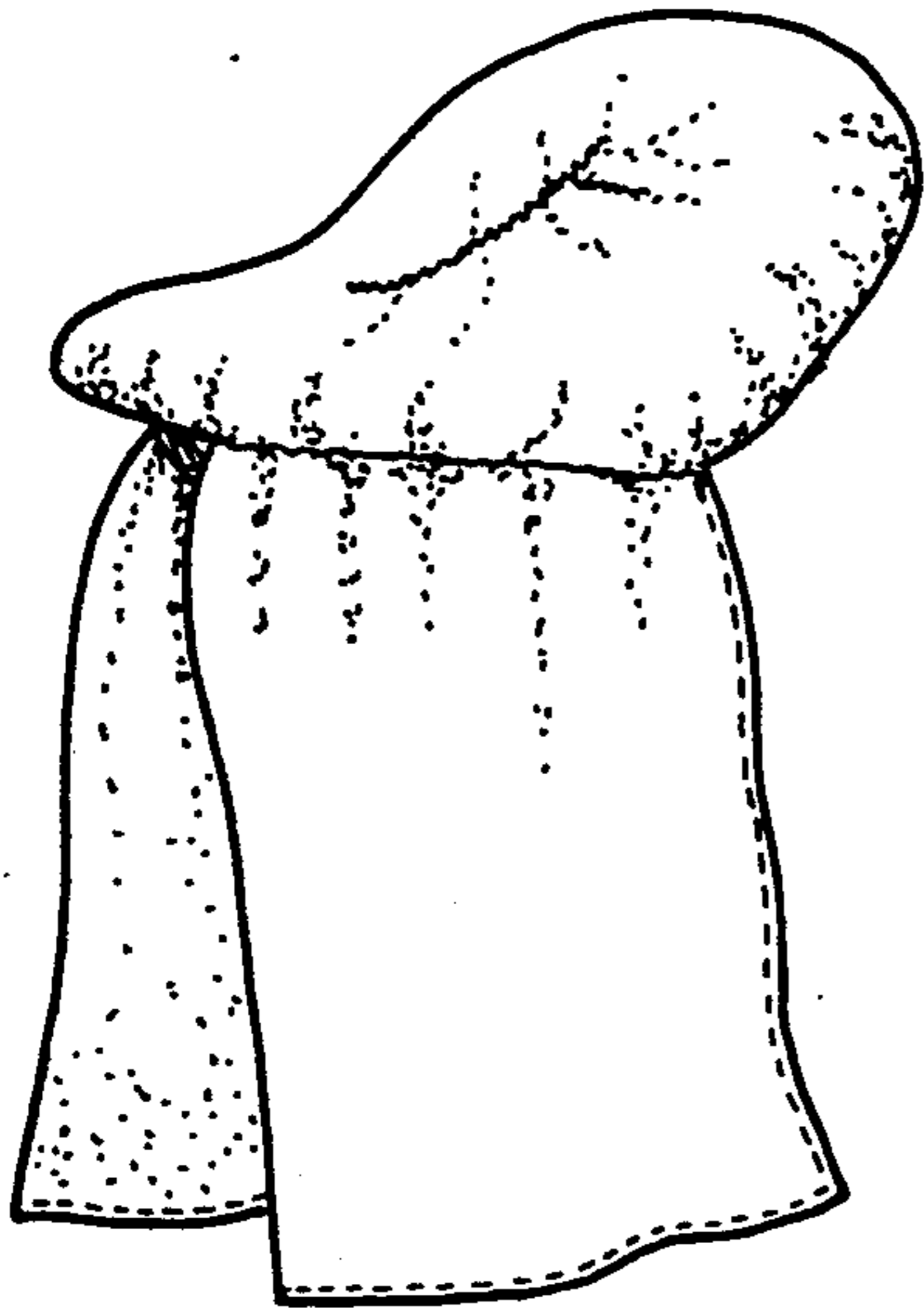

FIG. 1

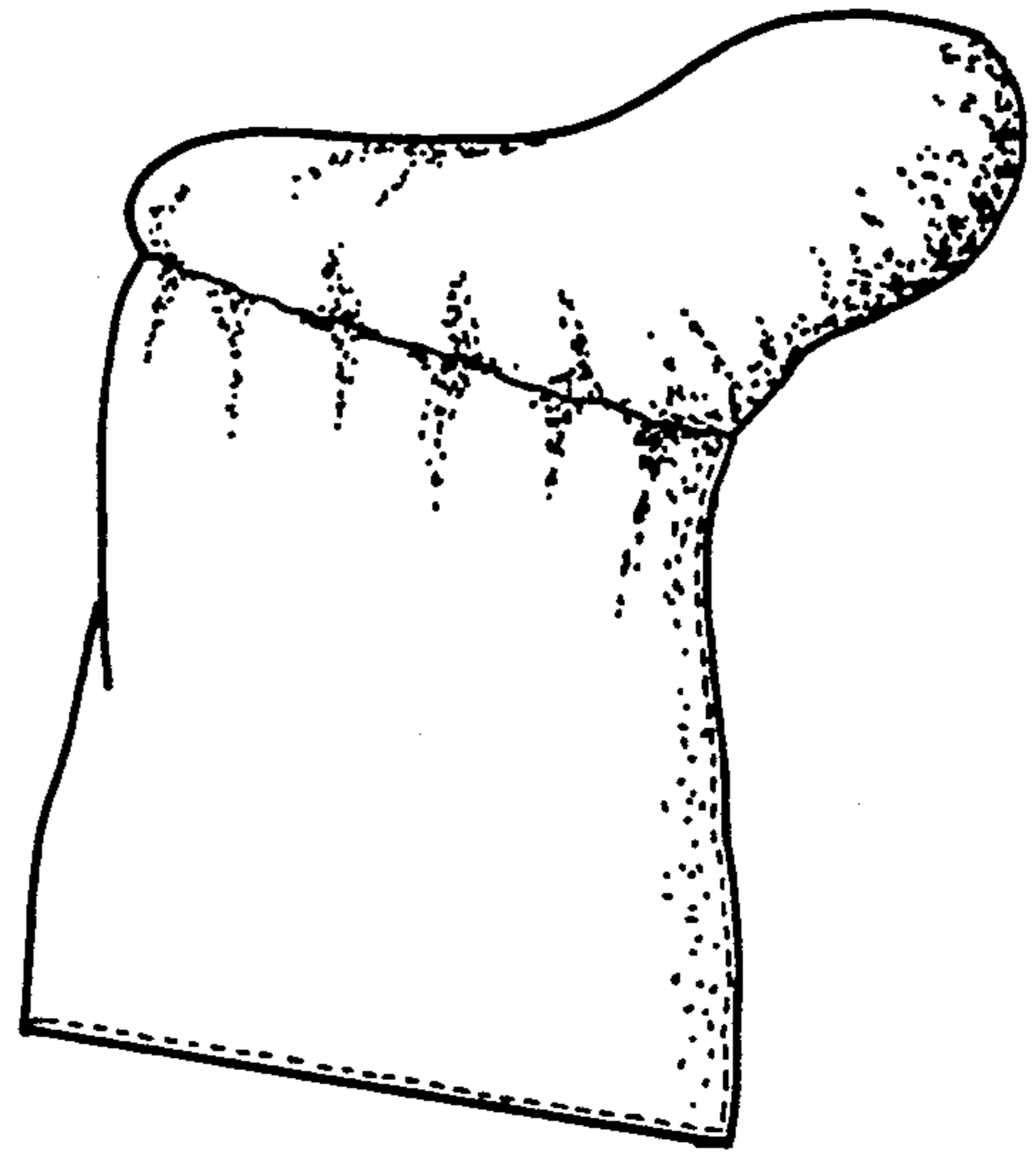

FIG. 2

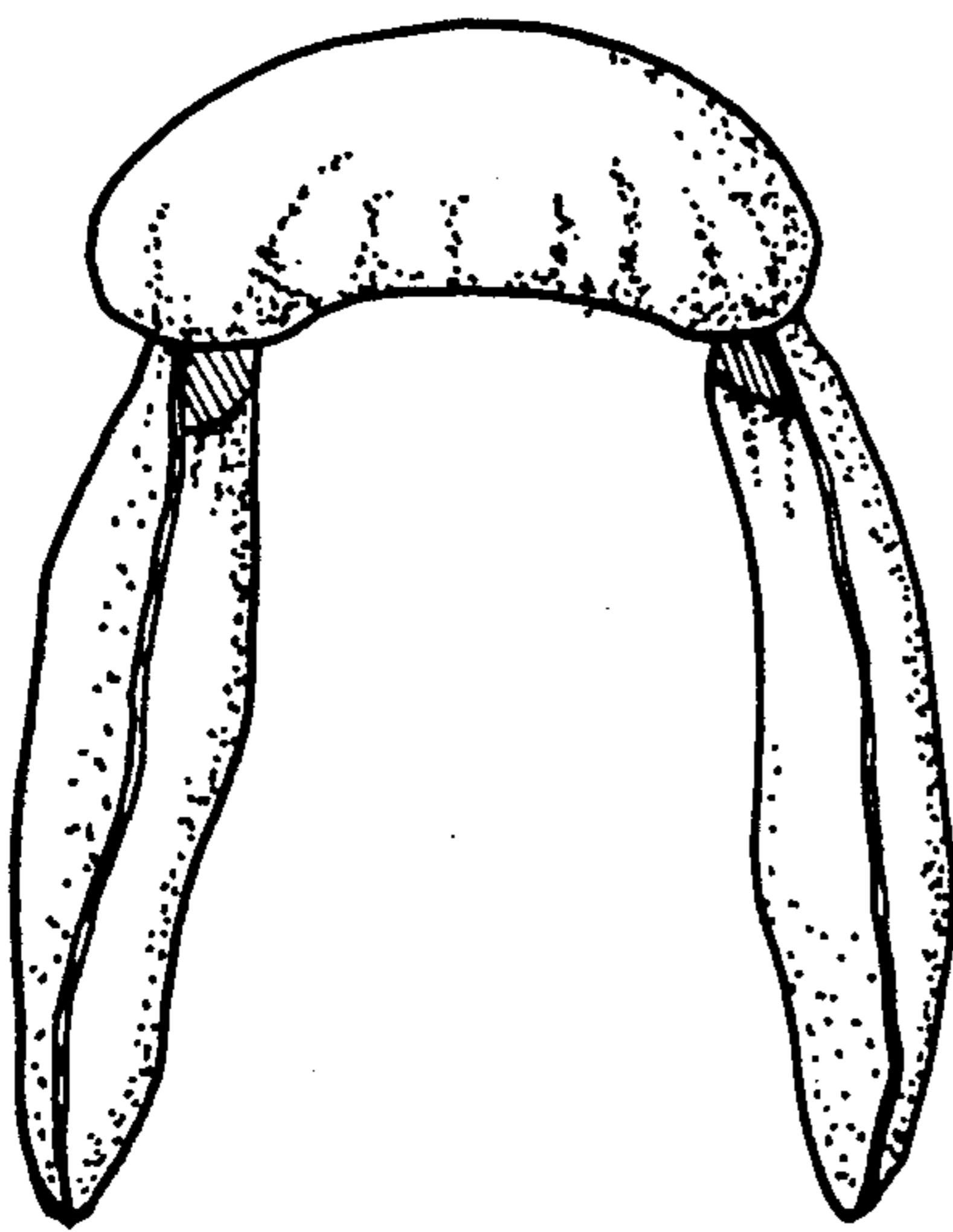

FIG. 3

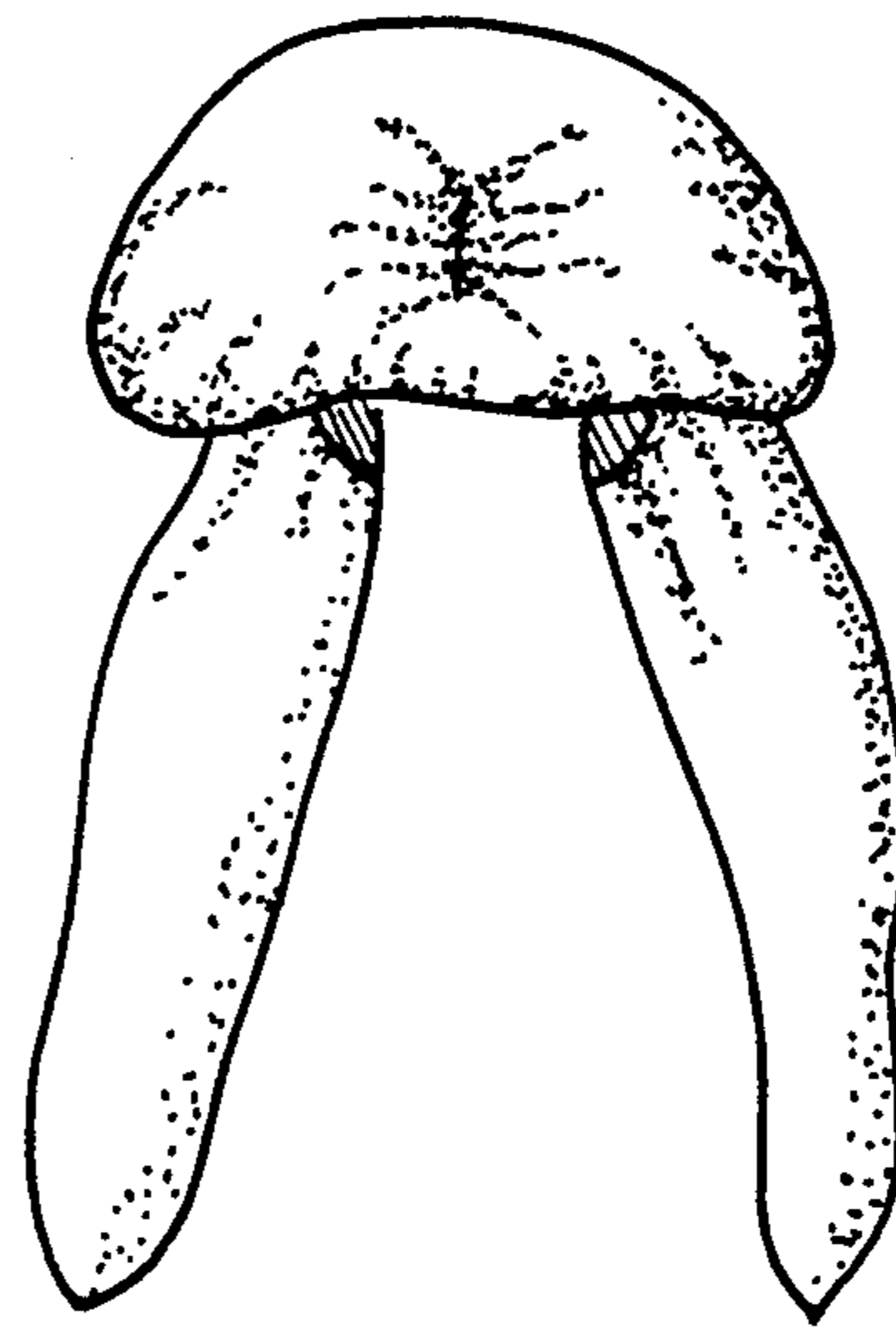

FIG. 4

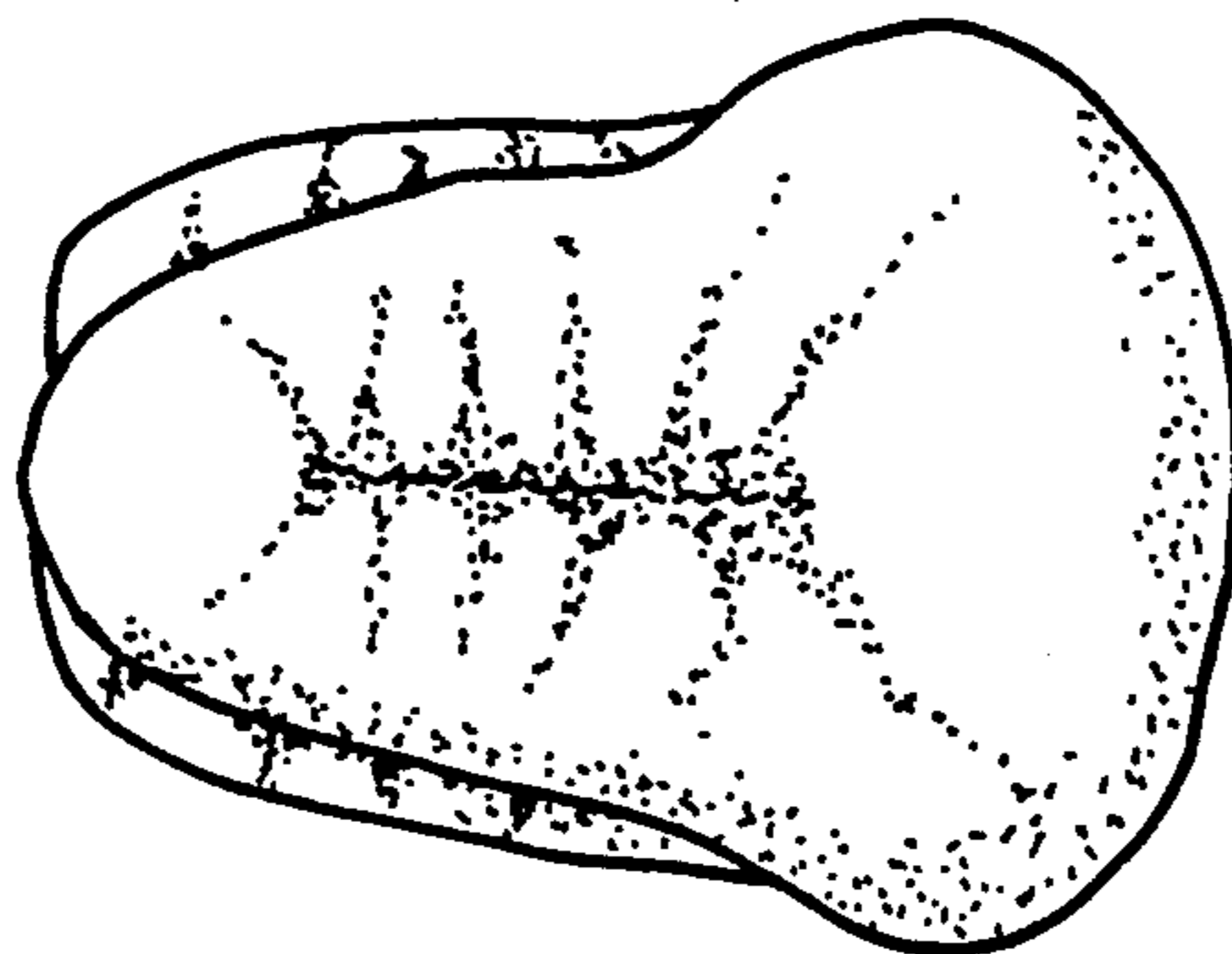

FIG. 5

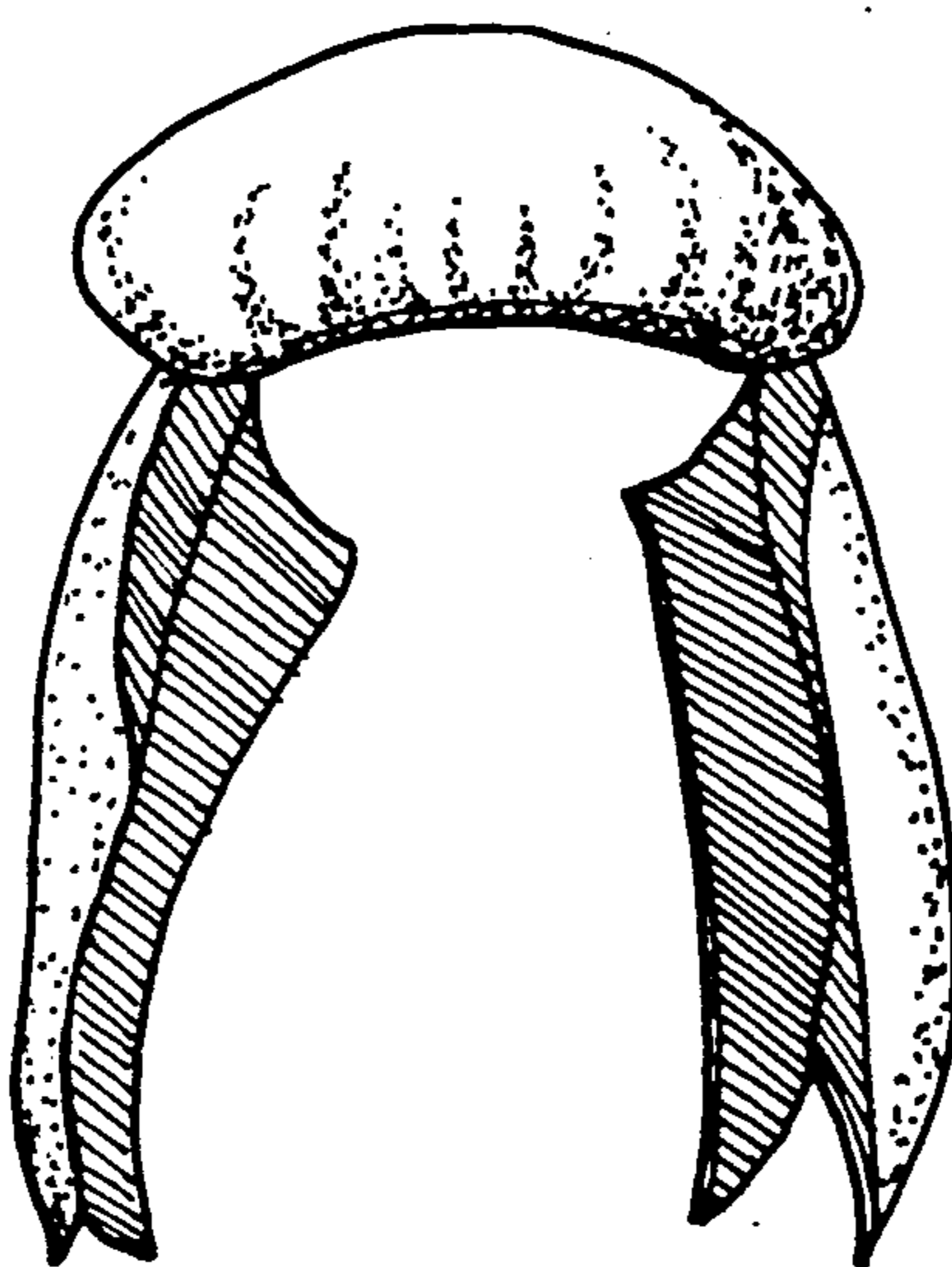

FIG. 6