



US00D323040S

United States Patent [19]

[11] Patent Number: **Des. 323,040**

Smal

[45] Date of Patent: **** Jan. 7, 1992**

[54] HAIR IRON

[75] Inventor: **Henri Smal**, Blegny, Belgium
 [73] Assignee: **S.A. F A C O**, Wandre, Belgium
 [**] Term: **14 Years**
 [21] Appl. No.: **382,572**
 [22] Filed: **Jul. 19, 1989**

[30] Foreign Application Priority Data

Jan. 23, 1989 [WO] World Int. Prop. O. DM012653
 [52] U.S. Cl. **D28/35**
 [58] Field of Search D28/10, 35; 132/212,
 132/223, 224, 269, 271, 225-236, 244;
 219/222-225

[56] References Cited

U.S. PATENT DOCUMENTS

D. 276,086	10/1984	Ernest	D28/35
D. 281,023	10/1985	Rittenhouse et al.	D28/35
4,520,817	6/1985	Green	D28/35 X
4,561,455	12/1985	Pajak	132/232
4,565,916	1/1986	Tsugi et al.	219/225

FOREIGN PATENT DOCUMENTS

1065401	5/1954	France	219/225
---------	--------	--------	-------	---------

OTHER PUBLICATIONS

Housewares, 3/7/88; Windmere Insert (p. 11): Hair Crimper, center.
 Housewares, 1/1/88; p. 77: second row from top, Hair Iron on far right.

Primary Examiner—Bernard Ansher
Assistant Examiner—C. Tuttle
Attorney, Agent, or Firm—Herbert Dubno; Ronald Lianides

[57] CLAIM

The ornamental design for a hair iron, as shown.

DESCRIPTION

FIG. 1 is a right side elevational view of a hair iron in an open position showing my new design, the side opposite being a mirror image of the side shown; FIG. 2 is a top perspective view thereof; FIG. 3 is an enlarged front end elevational view, the cord portion being omitted for ease of illustration; FIG. 4 is an enlarged rear end elevational view shown with the cord portion in place; and FIG. 5 is a bottom plan view thereof. The cord portion of the design is shown fragmentarily in the various views for ease of illustration.

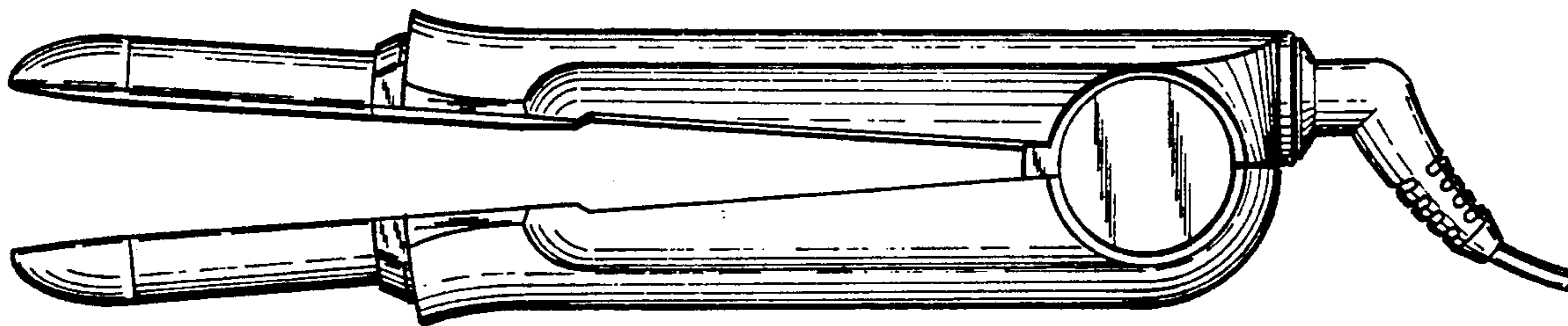

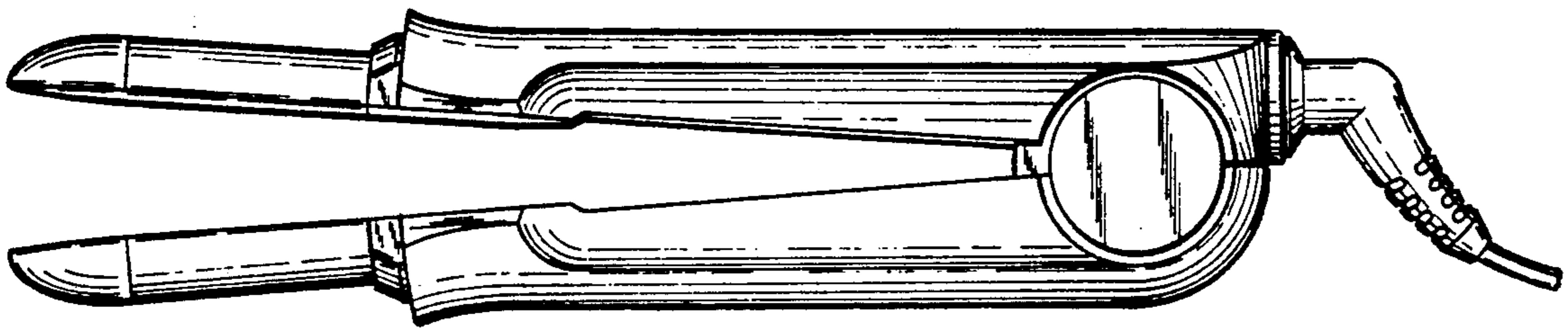

FIG. 1

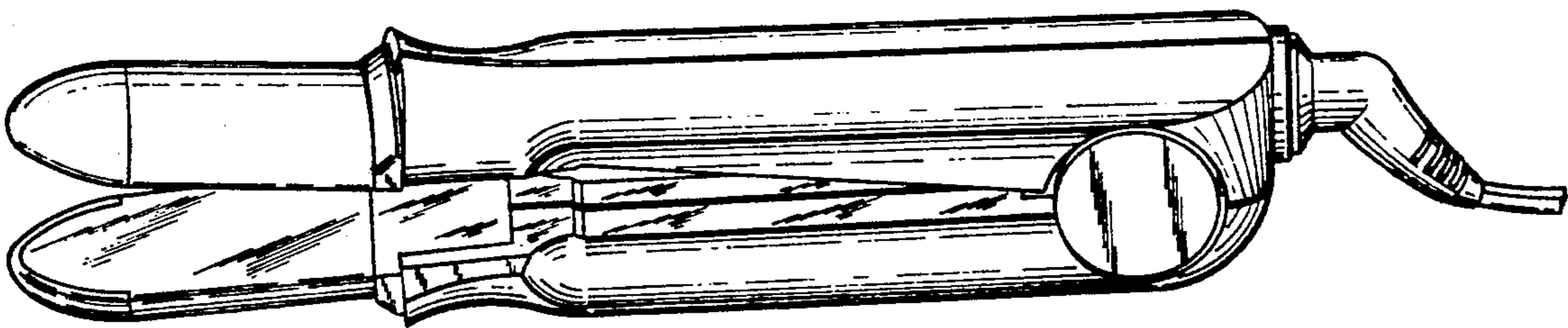

FIG. 2

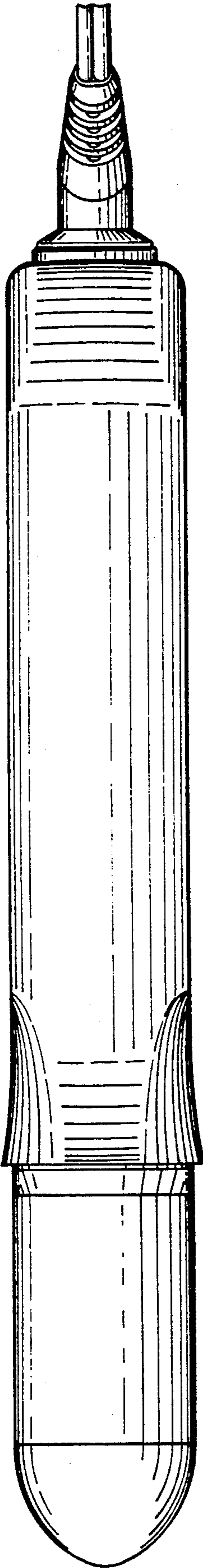

FIG. 5

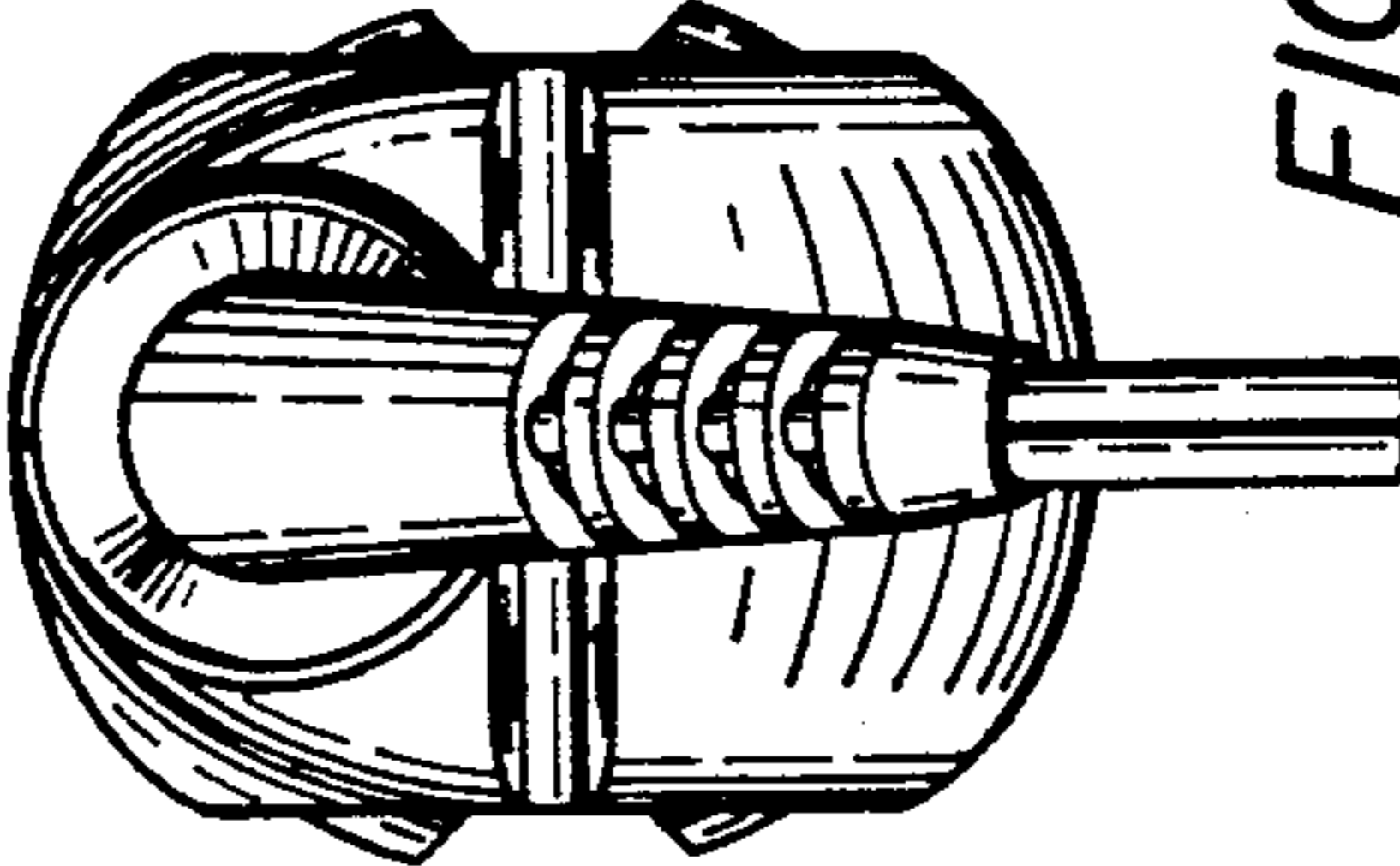

FIG. 4

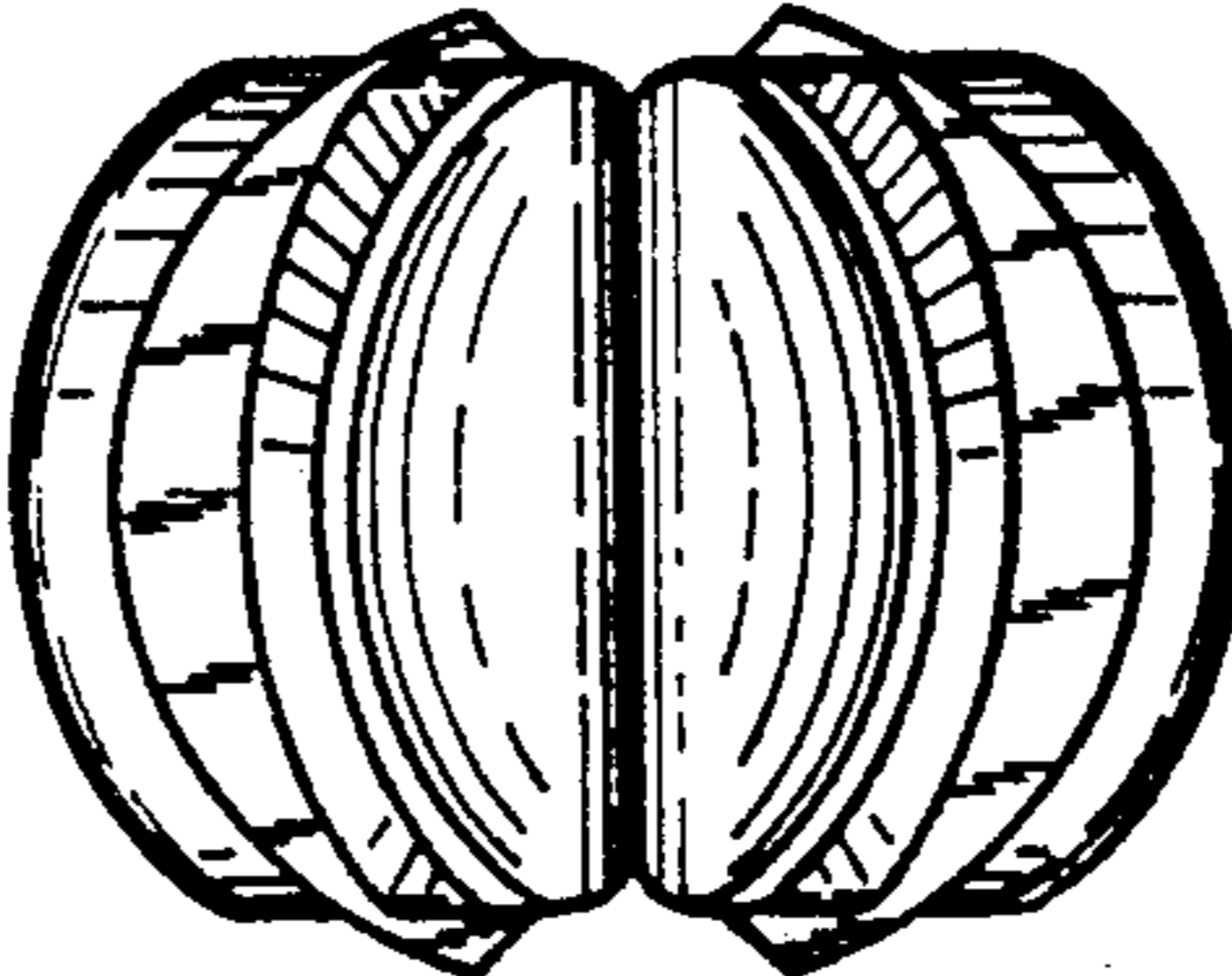

FIG. 3