



US00D323020S

# United States Patent [19]

[11] Patent Number: **Des. 323,020**

Kolada

[45] Date of Patent: **\*\* Jan. 7, 1992**

## [54] FAUCET HANDLE OR THE LIKE

[75] Inventor: **Paul P. Kolada, Bexley, Ohio**

[73] Assignee: **Sterling Plumbing Group, Inc., Schaumburg, Ill.**

[\*\*] Term: **14 Years**

[21] Appl. No.: **300,621**

[22] Filed: **Jan. 19, 1989**

[52] U.S. Cl. .... **D23/250**

[58] Field of Search ..... **D23/238-243, D23/250-254; D8/300, 307-312; 16/118, 121; 4/191, 192; 137/801**

## [56] References Cited

### U.S. PATENT DOCUMENTS

D. 207,898	6/1967	Doman .....	D23/250
D. 207,986	6/1967	Smalley .....	D23/250
D. 211,638	7/1968	Jones et al. ....	D23/250
D. 227,567	7/1973	Thorp .....	D23/250
D. 258,524	3/1981	Thererot .....	D23/250
D. 258,525	3/1981	Thererot .....	D23/250
D. 278,843	5/1985	Niemann .....	D23/250
D. 300,652	4/1989	Kohler, Jr. et al. ....	D23/250
D. 300,770	4/1989	Kohler, Jr. et al. ....	D23/250
D. 302,849	8/1989	Kohler, Jr. et al. ....	D23/252
D. 303,829	10/1989	Kohler, Jr. et al. ....	D23/250

## OTHER PUBLICATIONS

Domestic Engineering, Jan. 1969, p. 56, center left item. Page 13 of an Indiana Brass advertisement showing various single control faucet handles (admitted prior art).

Page 3-33a from a Kohler Co., K-400 Catalog, undated (admitted prior art).

Page 10 of a Bathroom Jewelry ad, undated showing various "Crystal Arts", escutcheons (admitted prior art).

A page from a Sterling brochure showing the "Gemini" fittings (admitted prior art).

*Primary Examiner*—James R. Largen

*Attorney, Agent, or Firm*—Quarles & Brady

## [57] CLAIM

The ornamental design for a faucet handle, as shown and described.

## DESCRIPTION

FIG. 1 is a perspective view taken from the top, front and right side of a faucet handle showing my new design;

FIG. 2 is a front elevational view thereof;

FIG. 3 is a left side elevational view thereof, the right side being the mirror image of the left side;

FIG. 4 is a top plan view thereof;

FIG. 5 is a bottom plan view thereof;

FIG. 6 is a rear elevational view thereof; and

FIG. 7 is a cross-sectional view taken on line 7-7 of FIG. 4.

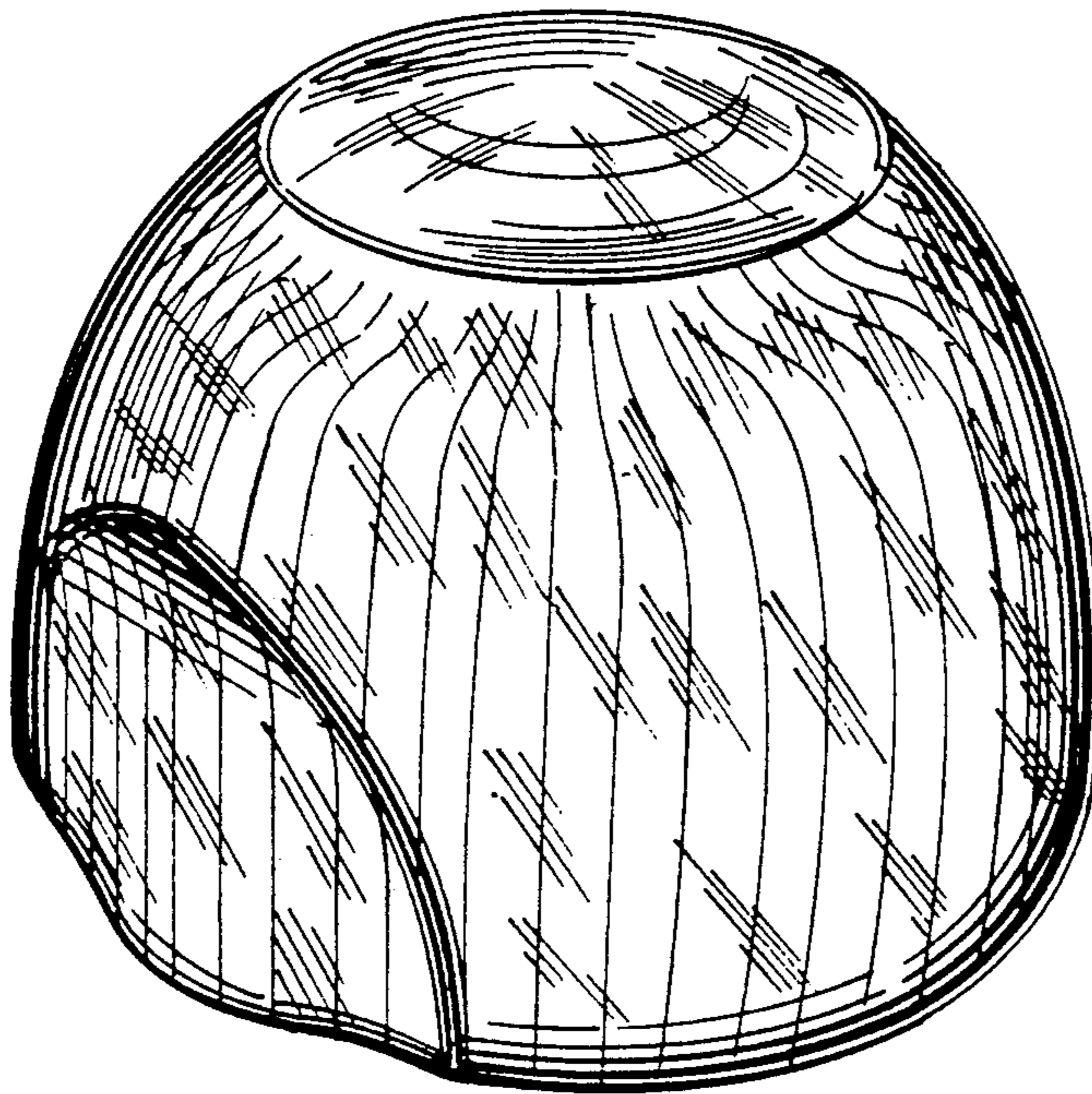

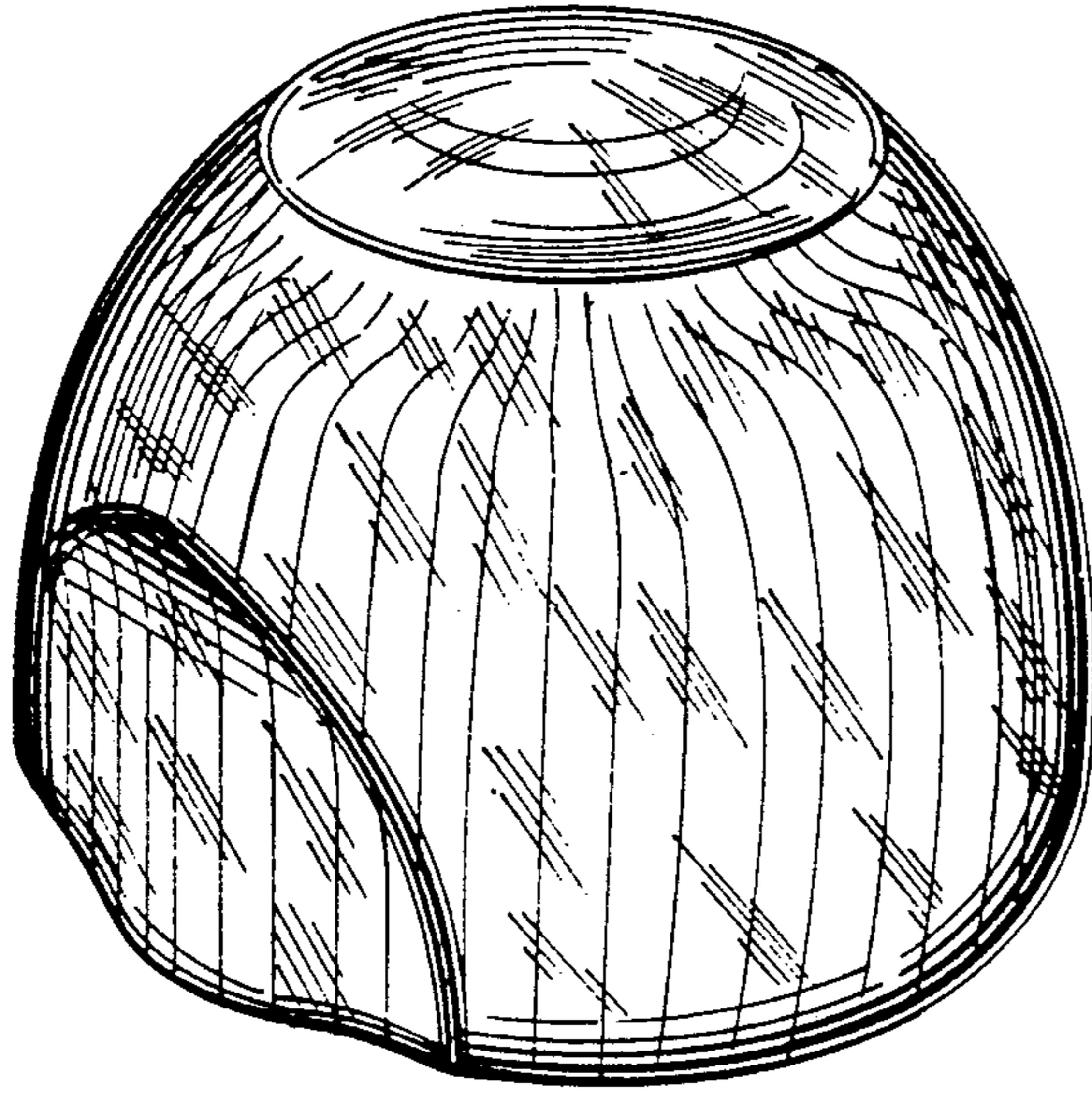

FIG. 1

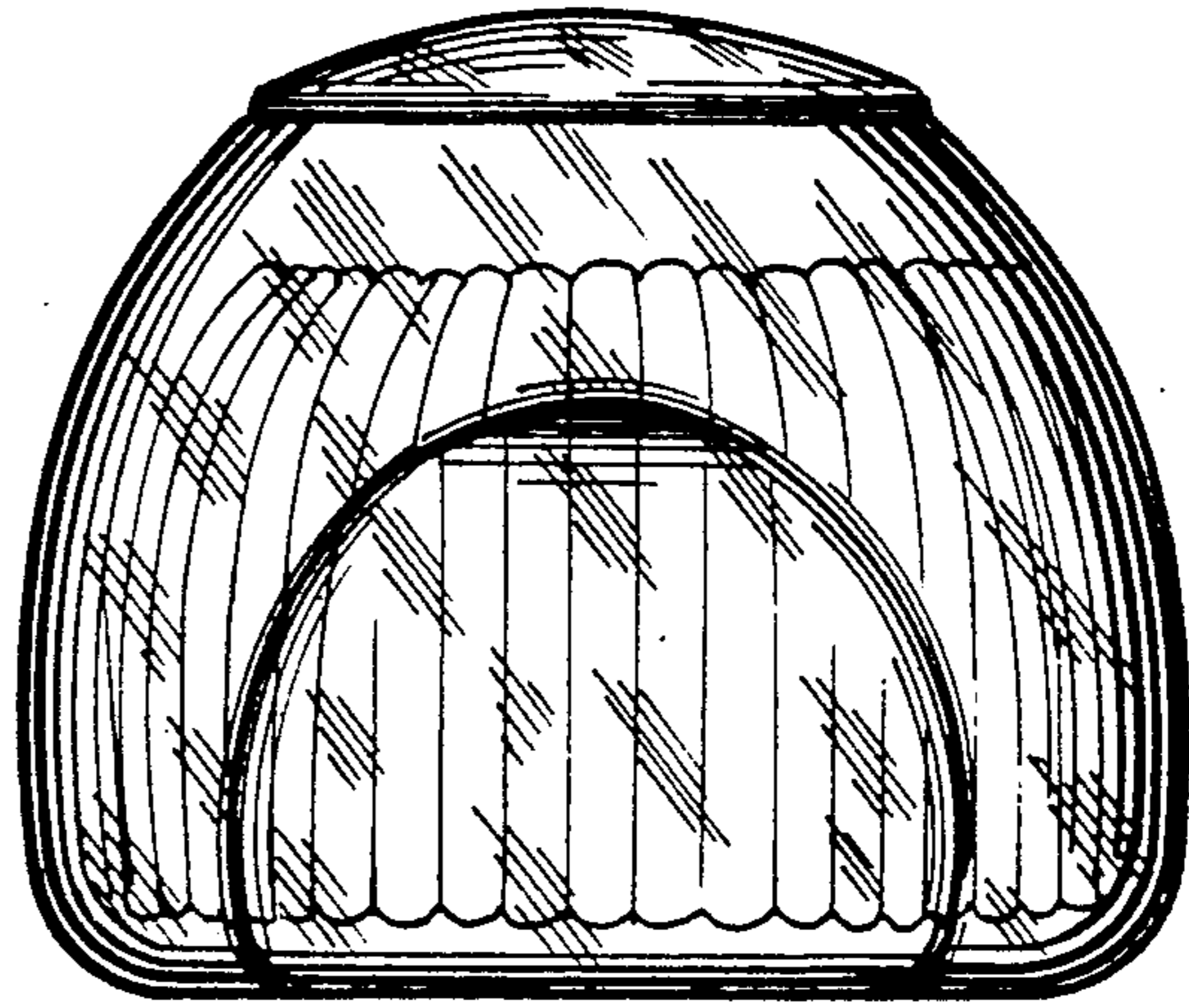

FIG. 2

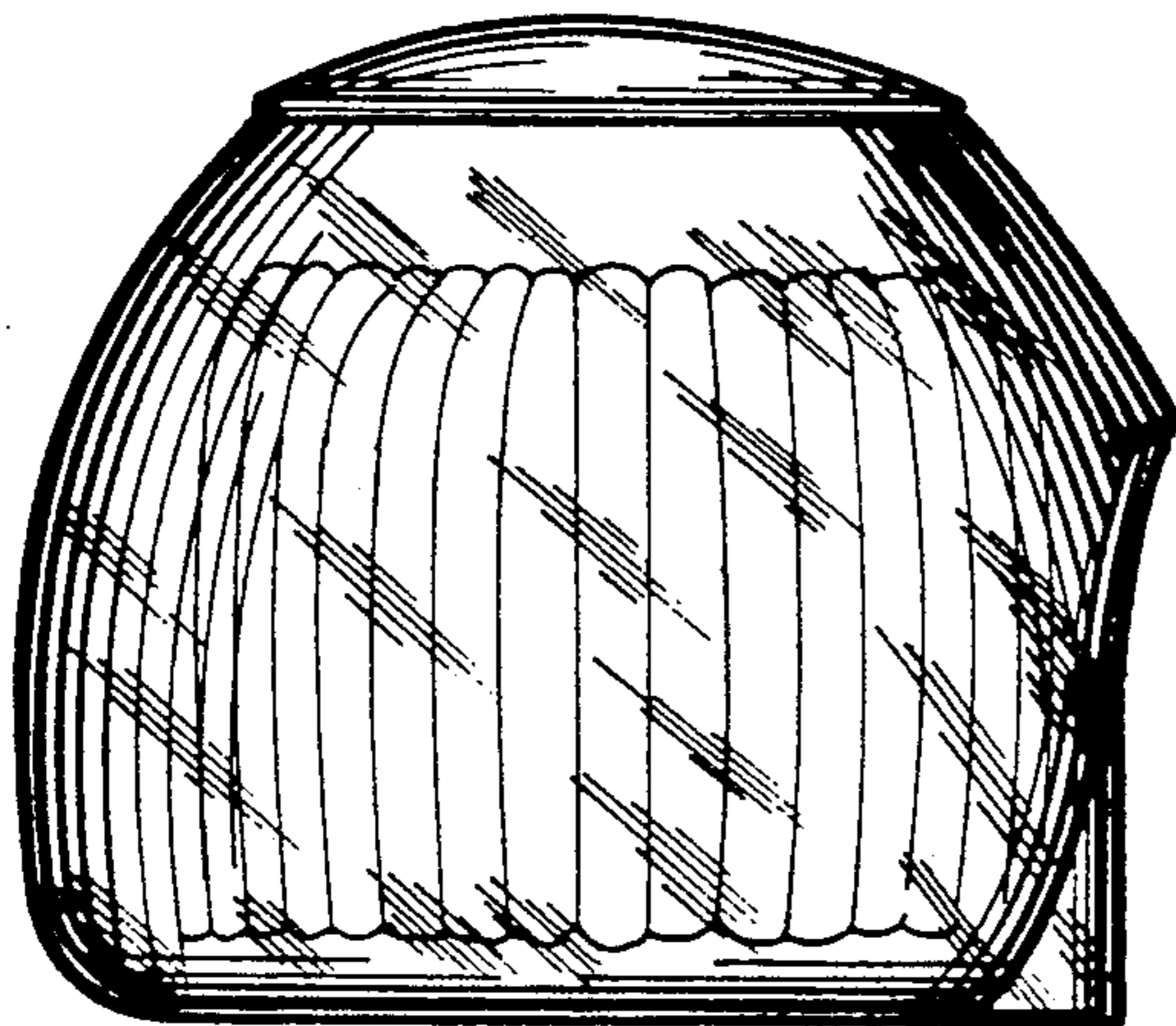

FIG. 3



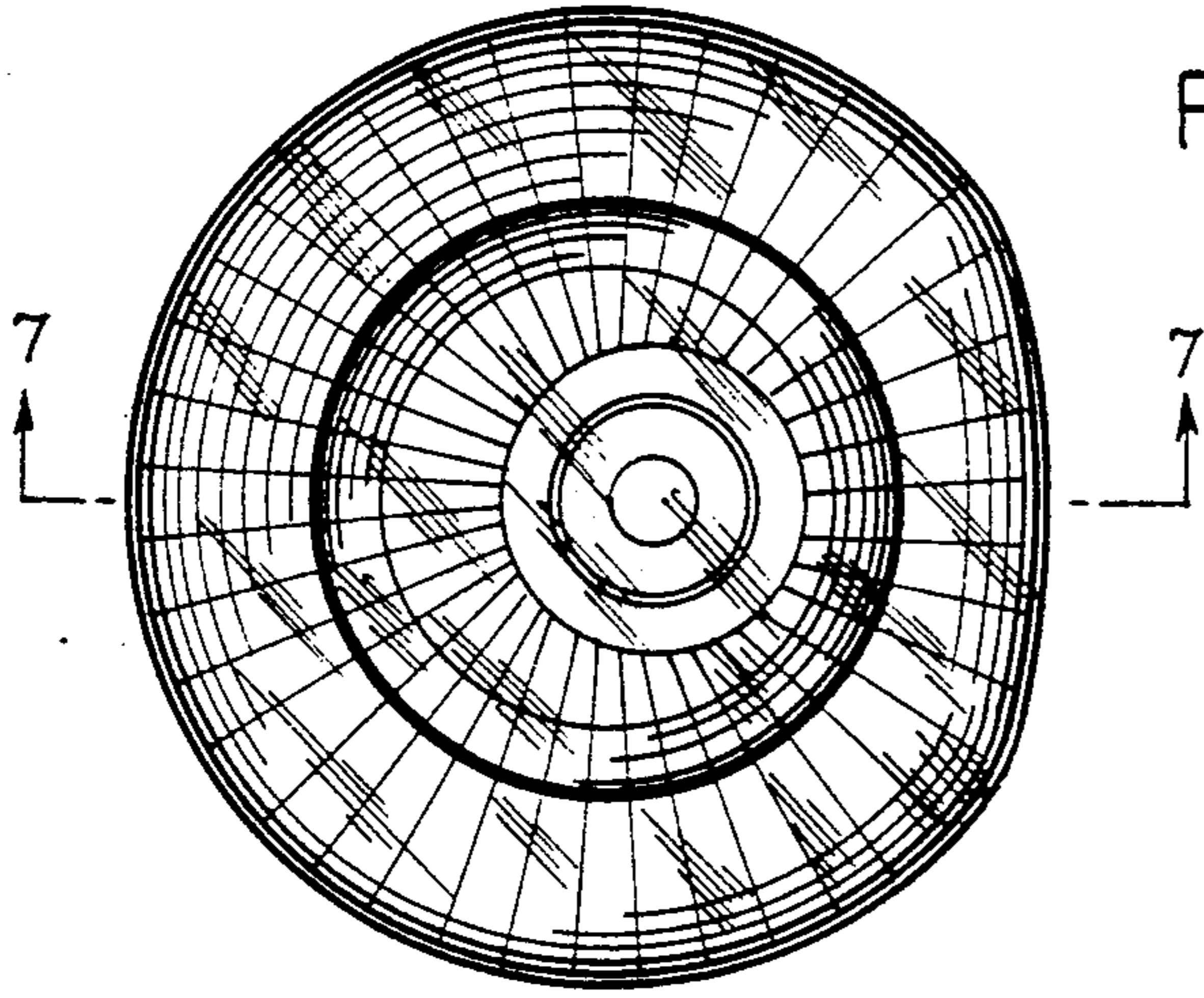

FIG. 4

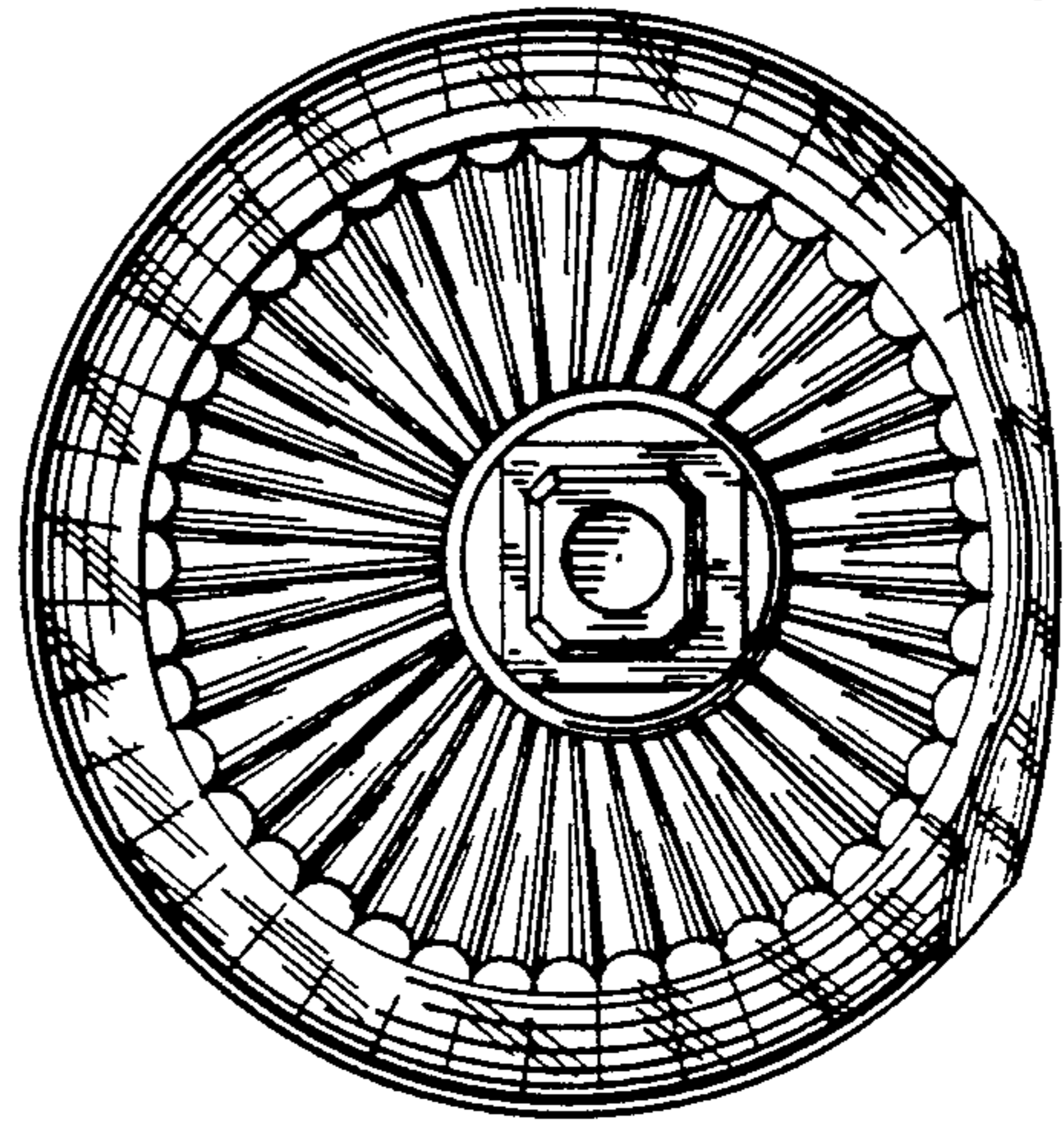

FIG. 5

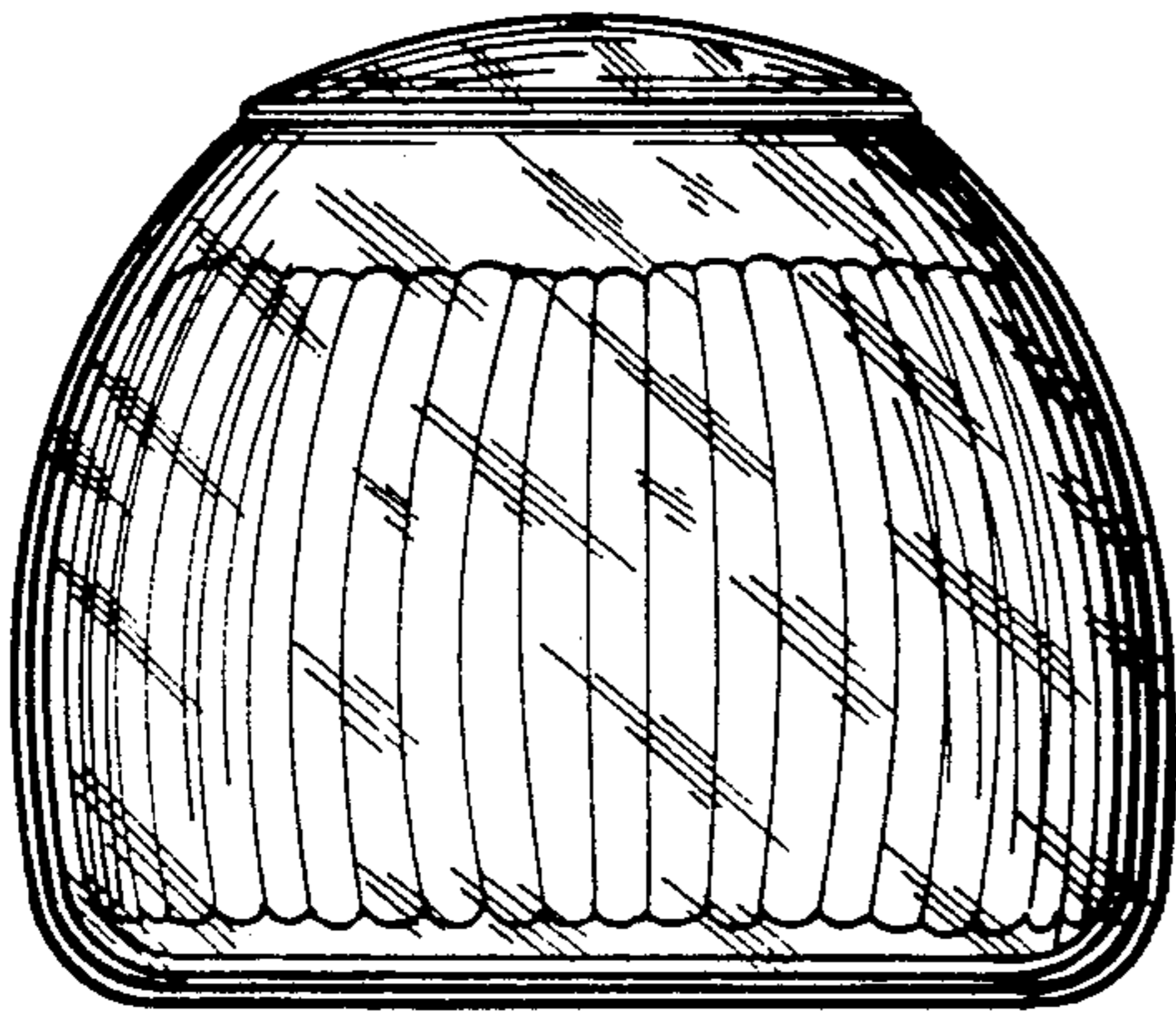

FIG. 6

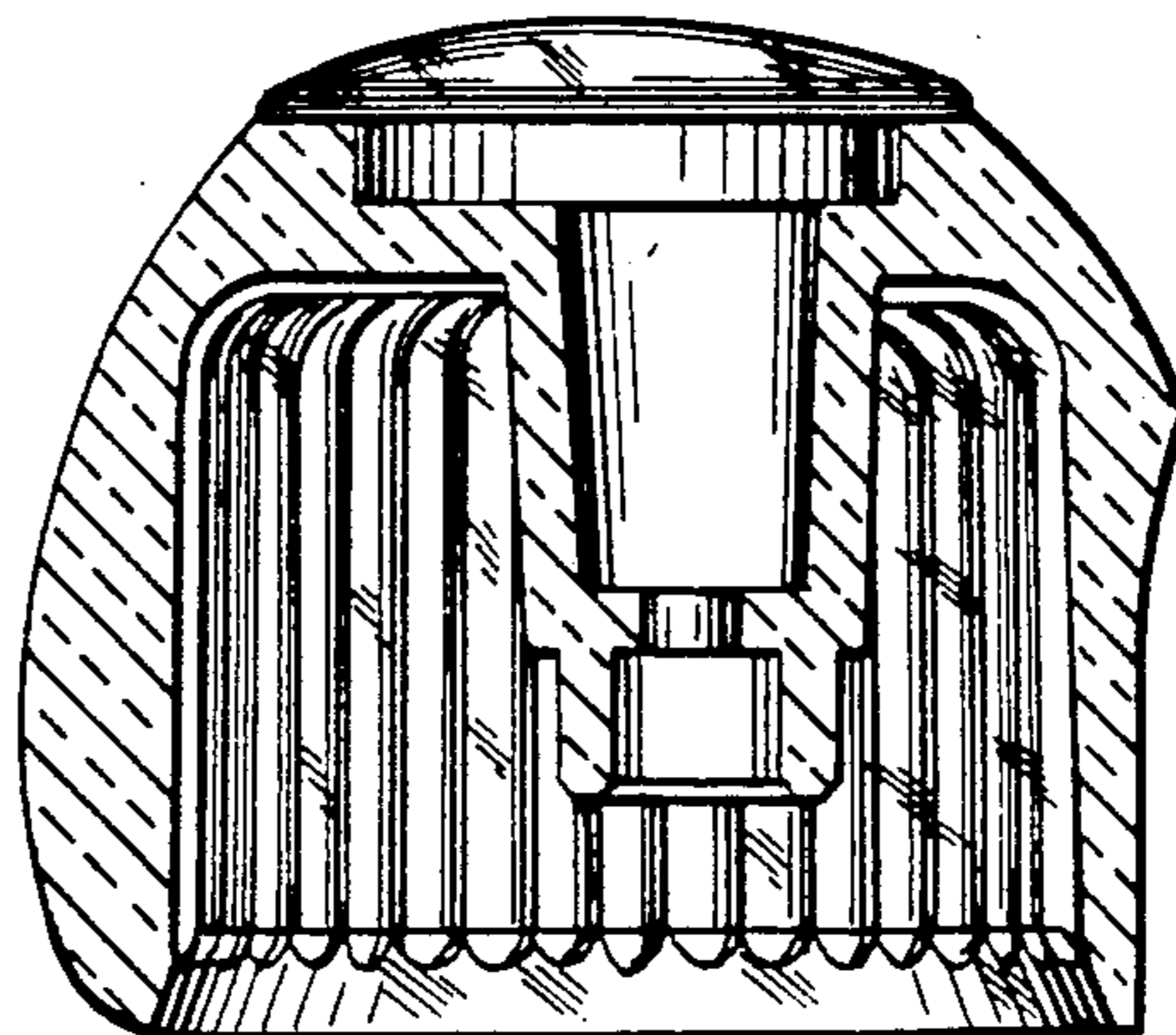

FIG. 7

UNITED STATES PATENT AND TRADEMARK OFFICE  
**CERTIFICATE OF CORRECTION**

PATENT NO. : D323,020  
DATED : January 7, 1992  
INVENTOR(S) : Paul P. Kolada

It is certified that error appears in the above-identified patent and that said Letters Patent is hereby corrected as shown below:

On the title page: Item [57]:

In the claim, the words "or the like" are inserted between "handle" and the comma.

In the description of Fig. 1, the words "or the like" are inserted between "handle" and "showing".

Signed and Sealed this  
Eighth Day of June, 1993

Attest:



Attesting Officer

MICHAEL K. KIRK

Acting Commissioner of Patents and Trademarks