



US00D322972S

**United States Patent** [19]

[11] **Patent Number: Des. 322,972**

**St. Ama**

[45] **Date of Patent: \*\* Jan. 7, 1992**

[54] **CONCRETE BATCHING AND MIXING ASSEMBLY**

3,866,887	2/1975	Potter	366/18
4,284,380	8/1981	Brambaugh	414/21
4,594,046	6/1986	Bruder et al.	414/332
4,775,275	10/1988	Perry	414/332

[75] **Inventor: Bobby D. St. Ama, Early, Tex.**

[73] **Assignee: Brownwood Ross Co. Inc., Brownwood, Tex.**

**FOREIGN PATENT DOCUMENTS**

0425631 6/1965 Switzerland ..... 414/332

[\*\*] **Term: 14 Years**

*Primary Examiner*—Bernard Ansher  
*Assistant Examiner*—Sandra Morris

[21] **Appl. No.: 349,507**

[57] **CLAIM**

[22] **Filed: May 9, 1989**

The ornamental design for a concrete batching and mixing assembly, as shown and described.

[52] **U.S. Cl. .... D15/19**

[58] **Field of Search ..... D15/10, 19; D25/3; 366/14, 18, 25, 27, 37, 44, 45; 414/21, 332**

**DESCRIPTION**

[56] **References Cited**

FIG. 1 is a left side elevational view of a concrete batching and mixing assembly, showing my new design, the right side being identical;

**U.S. PATENT DOCUMENTS**

D. 282,368	1/1986	Smith	D15/21
D. 294,642	3/1988	Bostrom	D15/19

FIG. 2 is a front, left perspective view thereof, the rear being plain and unornamented.

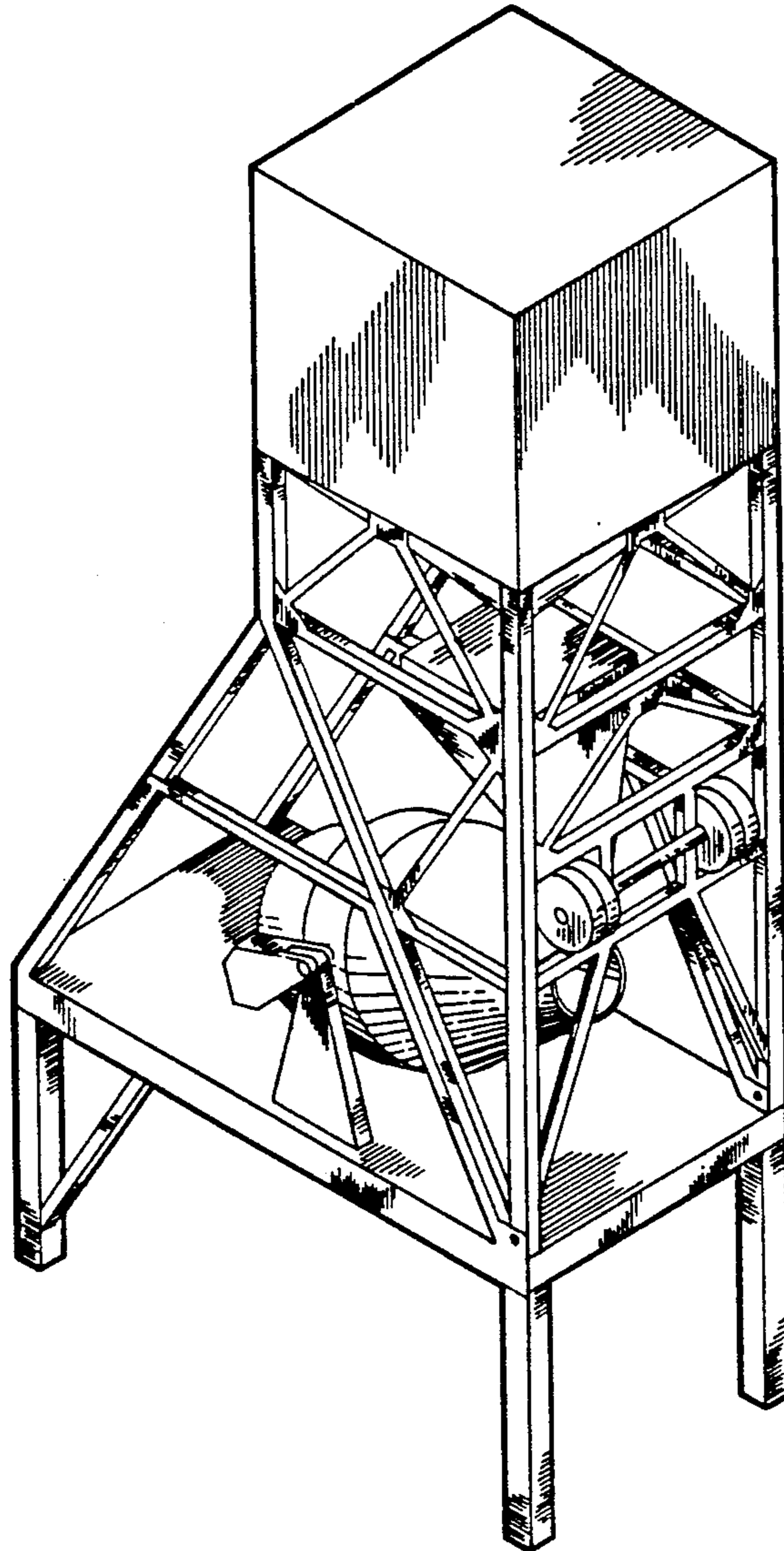

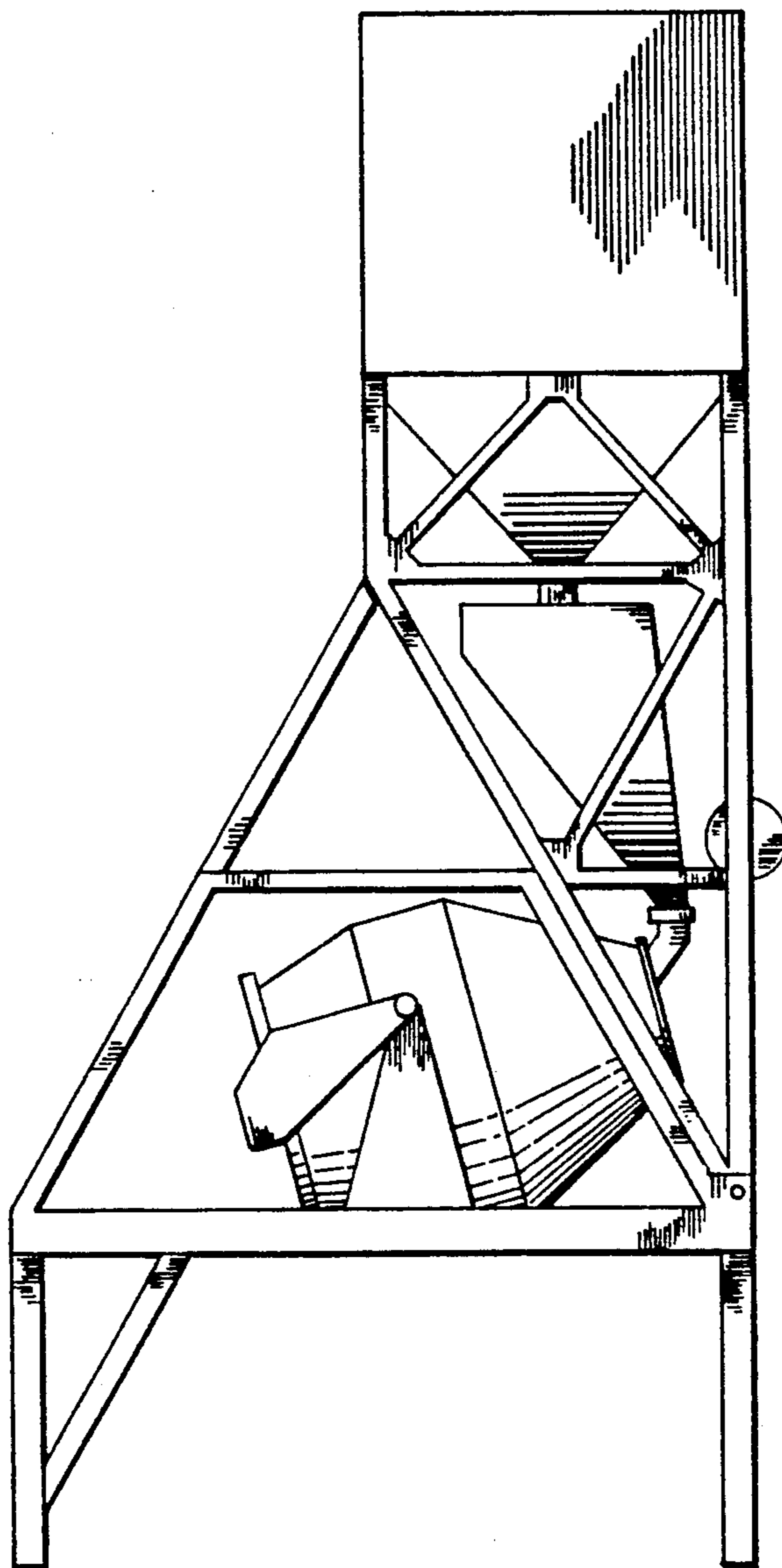

FIG. 1

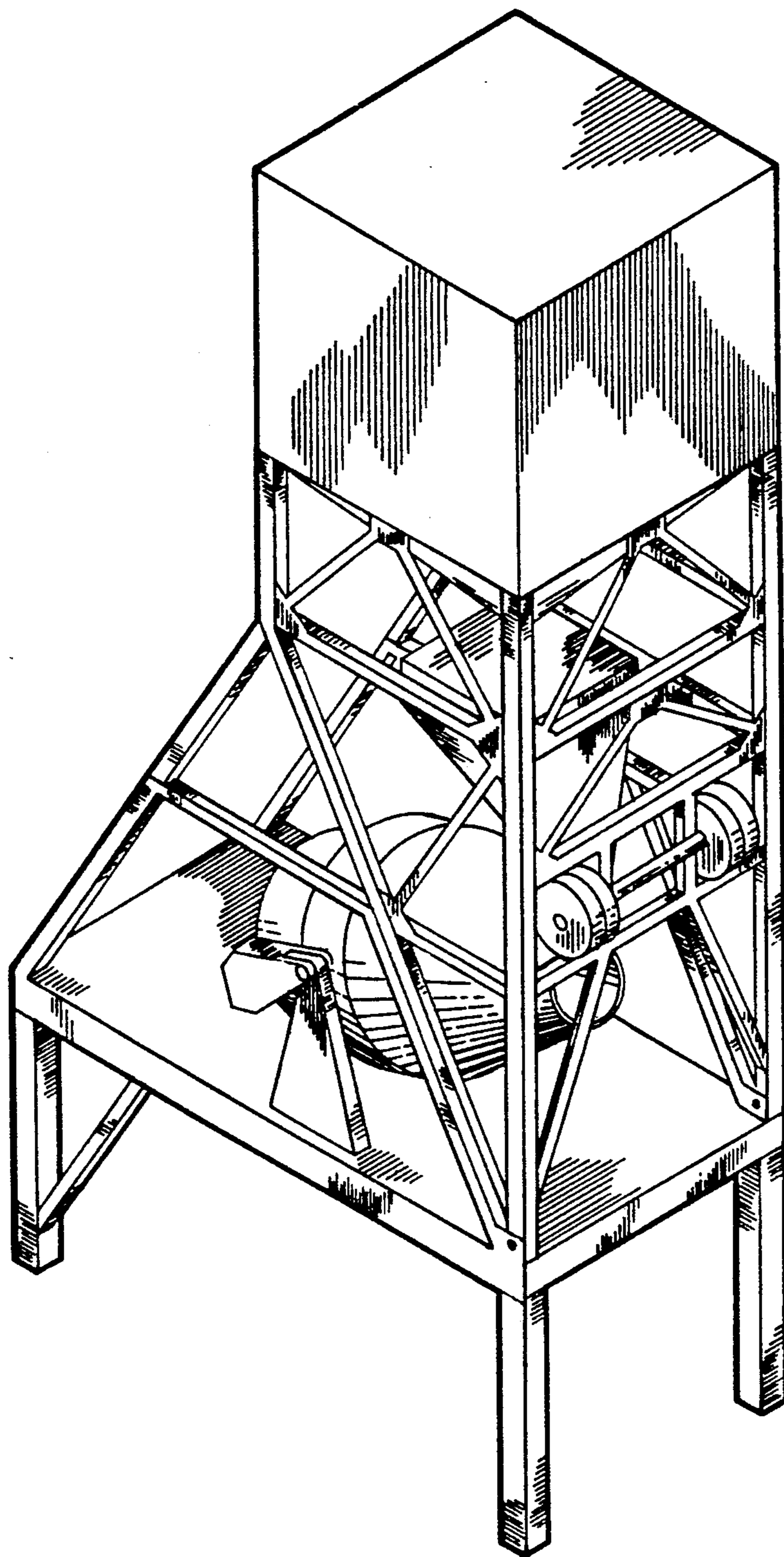

FIG. 2