



US00D322951S

# United States Patent [19]

Robinson et al.

[11] Patent Number: **Des. 322,951**

[45] Date of Patent: **\*\* Jan. 7, 1992**

## [54] TIRE

[75] Inventors: **Timothy F. Robinson, Massillon; Bill J. Wallet, Marshallville, both of Ohio**

[73] Assignee: **Bridgestone/Firestone, Inc., Akron, Ohio**

[\*\*] Term: **14 Years**

[21] Appl. No.: **450,719**

[22] Filed: **Dec. 14, 1989**

[52] U.S. Cl. .... **D12/147**

[58] Field of Search ..... **D12/141-143, D12/145-151; 152/209 R, 209 B, 209 D**

## [56] References Cited

### U.S. PATENT DOCUMENTS

D. 280,981	10/1985	Ohta et al. ....	D12/142
D. 286,274	10/1986	Davis et al. ....	D12/146
D. 290,826	7/1987	Nakaseko ....	D12/147
D. 292,081	9/1987	Kuroda ....	D12/146
D. 294,135	2/1988	Wallet ....	D12/147
D. 299,711	2/1989	Wallet ....	D12/147

## OTHER PUBLICATIONS

1989 Tread Design Guide, p. 55, Nitto NT-269 Tire, top right side of page.

1989 Tread Design Guide, p. 73, Summit Mega Metric II Tire, second row down from top, left side of page.

1989 Tread Design Guide, vol. 24, p. 67, Sigma Classic V, third row from top, center.

1989 Tread Design Guide, vol. 24, p. 65, Sears Guardsman Radial, bottom row, second from right.

*Primary Examiner*—James M. Gandy

*Attorney, Agent, or Firm*—Ernst H. Ruf

## [57] CLAIM

The ornamental design for a tire, as shown and described.

## DESCRIPTION

FIG. 1 is a perspective view of a tire embodying our design, it being understood that the tread pattern is repeated throughout the circumference of the tire, the opposite side being substantially the same as that shown.

FIG. 2 is a front elevational view thereof.

FIG. 3 is a side elevational view thereof.

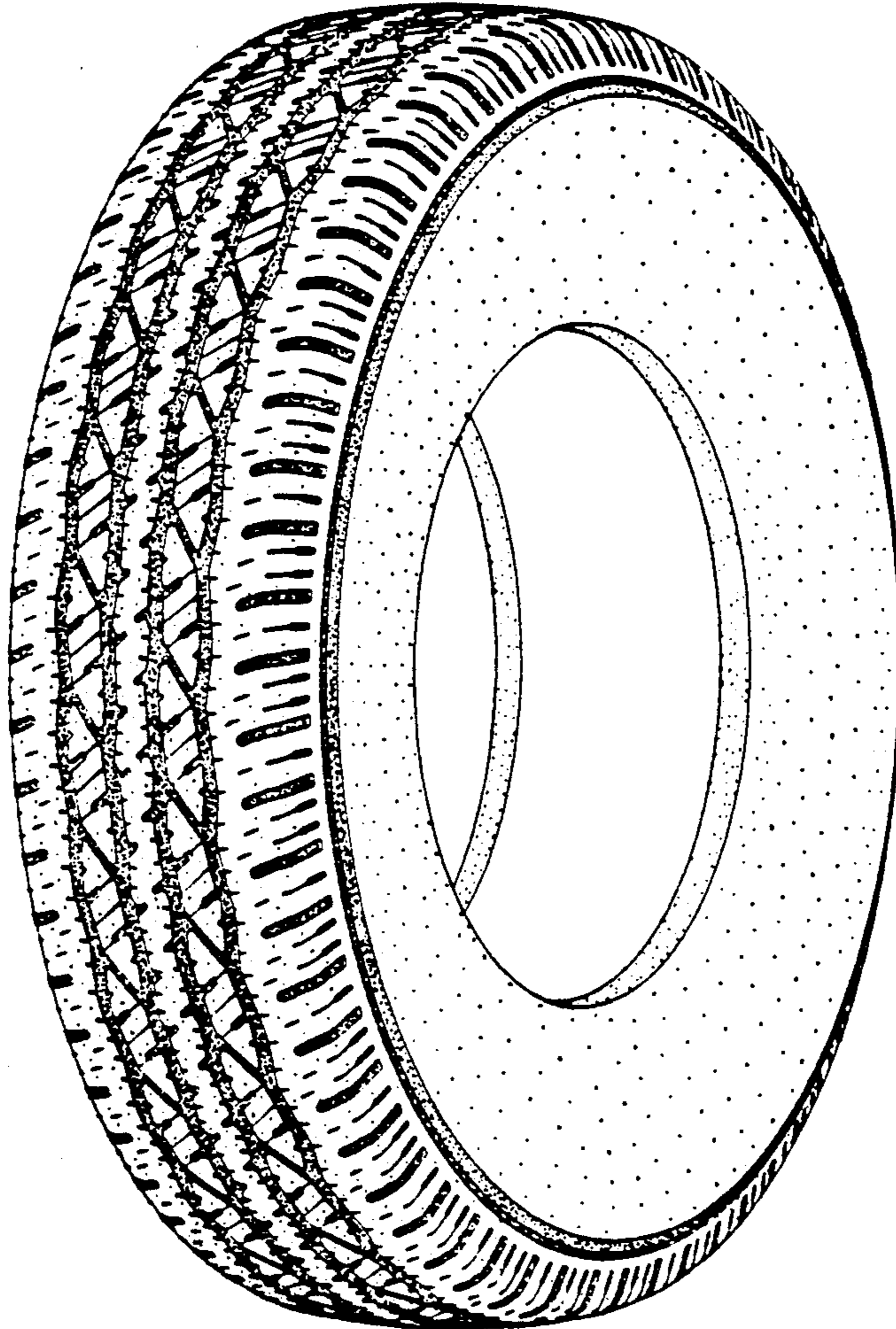

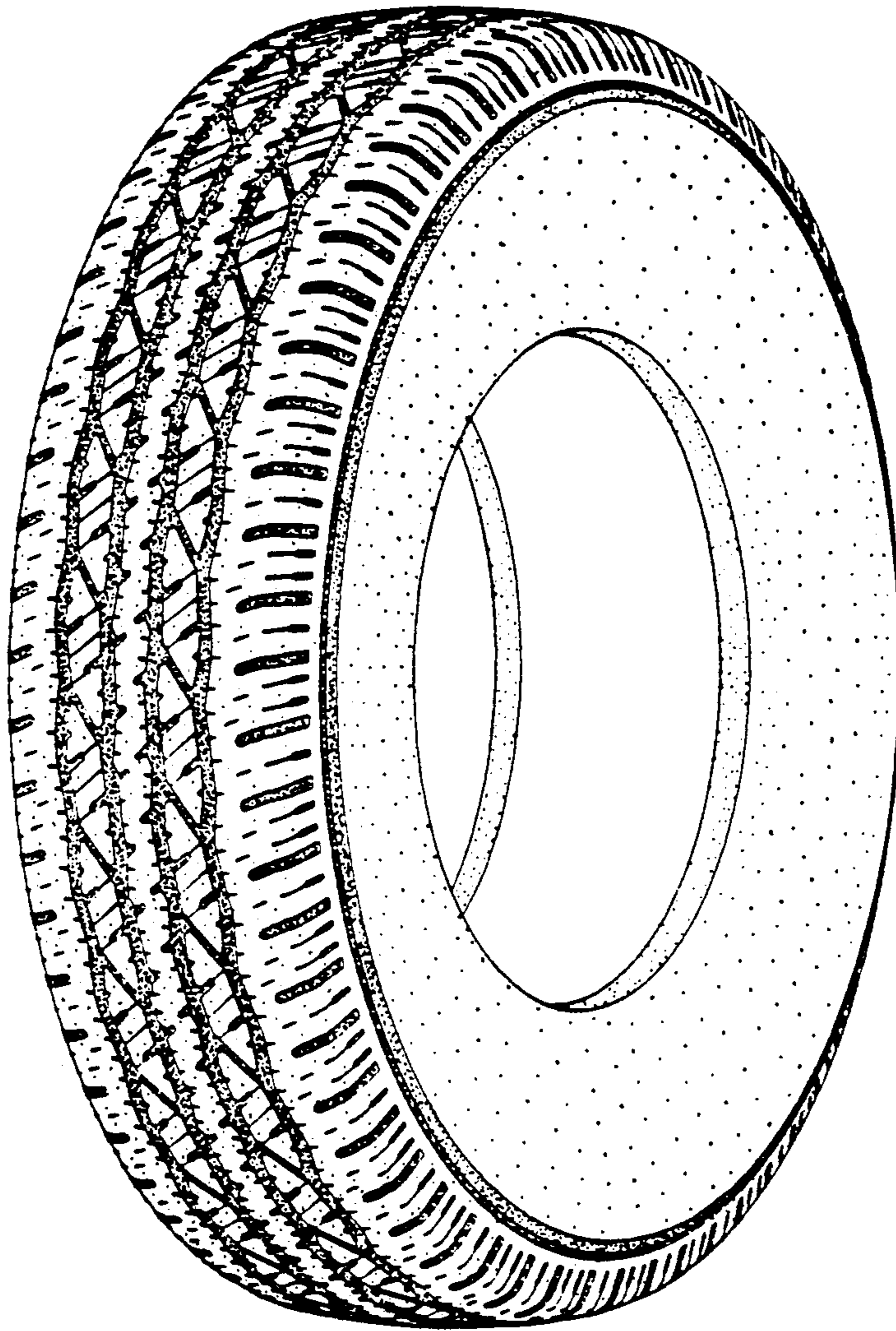

FIG. 1

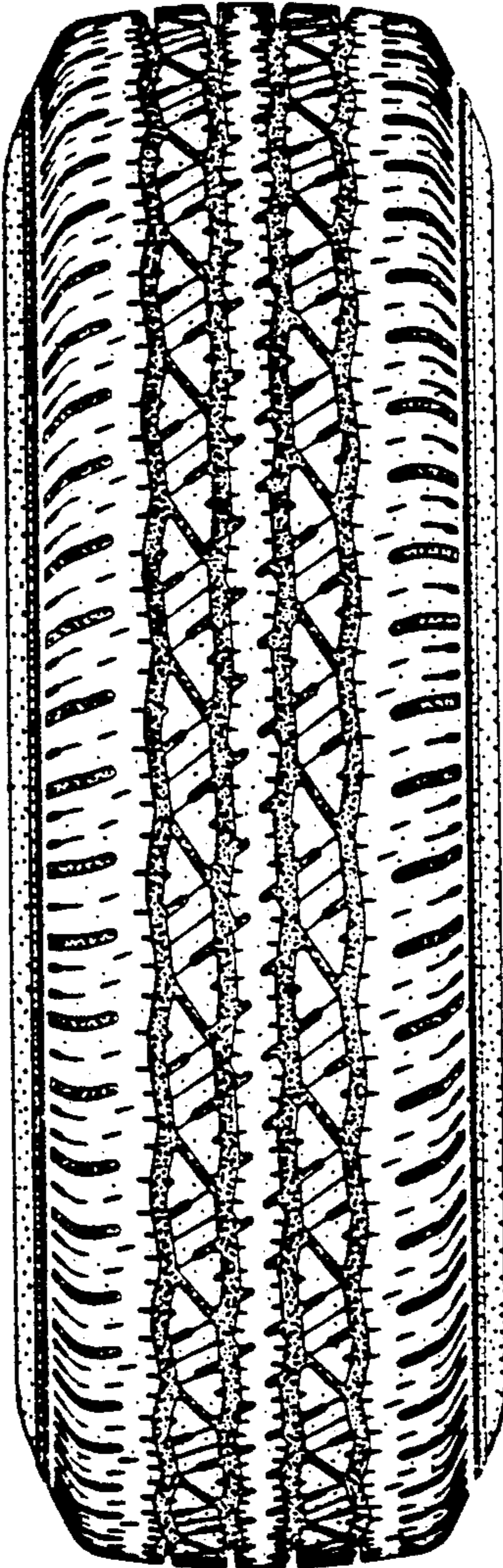

FIG. 2



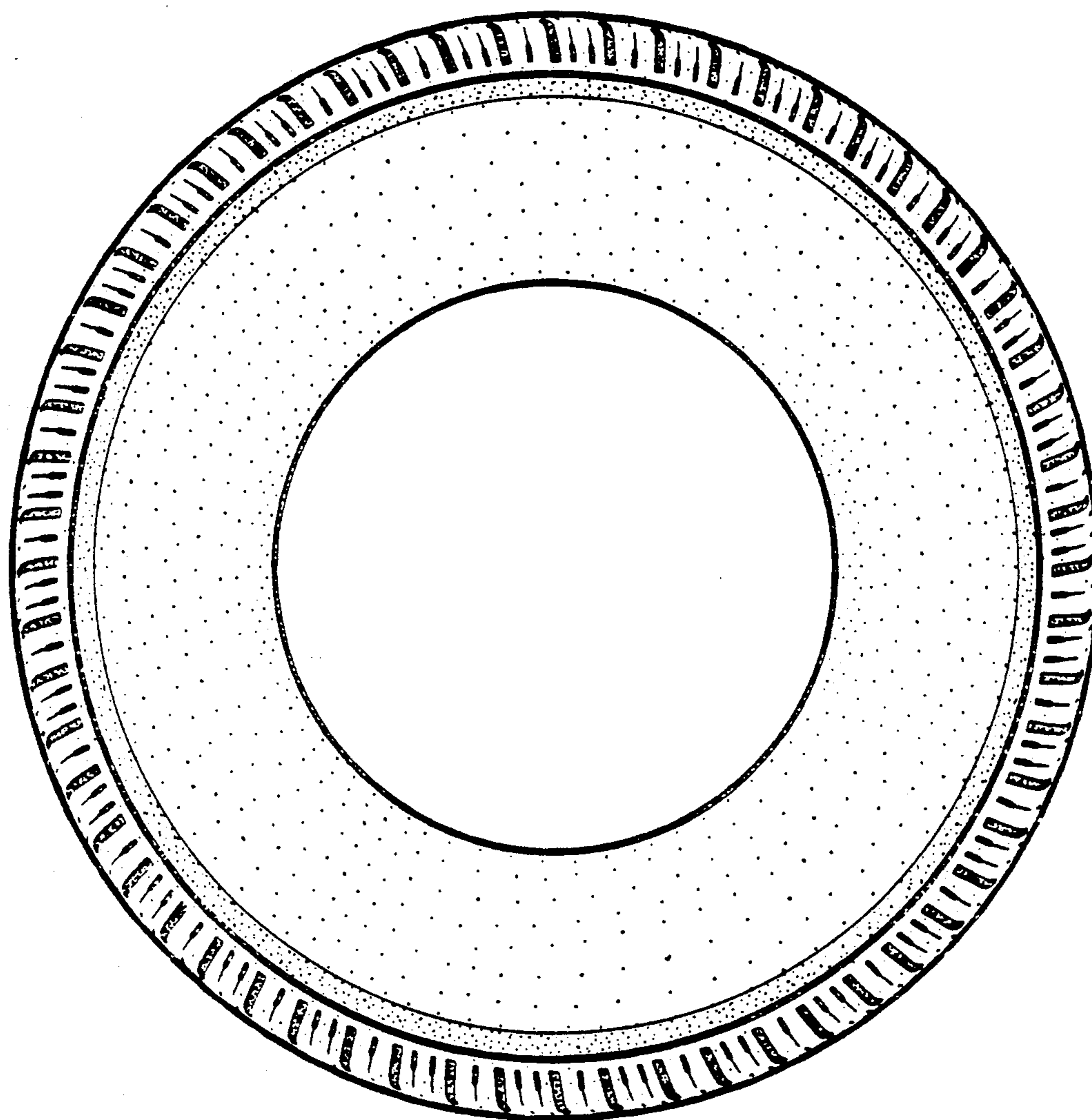

FIG. 3