



US00D322950S

United States Patent [19]

Overhoff et al.

[11] Patent Number: **Des. 322,950**

[45] Date of Patent: **** Jan. 7, 1992**

[54] VEHICLE TIRE

[75] Inventors: **Dietrich Overhoff, Gross-Umstadt; Otto Sallein; Manfred Wieser, both of Breuberg, all of Fed. Rep. of Germany**

[73] Assignee: **Pirelli Reifenwerke GmbH, Breuberg, Fed. Rep. of Germany**

[**] Term: **14 Years**

[21] Appl. No.: **209,263**

[22] Filed: **Jun. 20, 1988**

[30] Foreign Application Priority Data

Dec. 18, 1987 [DE]	Fed. Rep. of Germany	MR990
[52] U.S. Cl.		D12/147
[58] Field of Search		D12/141-143, D12/145-148; 152/209 R, 209 D

[56] References Cited

U.S. PATENT DOCUMENTS

D. 250,886	1/1979	Yoegler	D12/147
D. 259,112	5/1981	Candiliotis	D12/146
D. 281,151	10/1985	Poque et al.	D12/147

Primary Examiner—James M. Gandy
Attorney, Agent, or Firm—Herbert L. Lerner; Laurence A. Greenberg

[57] CLAIM

The ornamental design for a vehicle tire, as shown and described.

DESCRIPTION

FIG. 1 is a perspective view of a vehicle tire showing our new design, it being understood that the tread pattern is repeated uniformly throughout the circumference of the tire, and the opposite side is the same as that shown;

FIG. 2 is a front elevational view thereof;

FIG. 3 is a side elevational view thereof; and

FIG. 4 is an enlarged fragmentary front elevational view thereof.

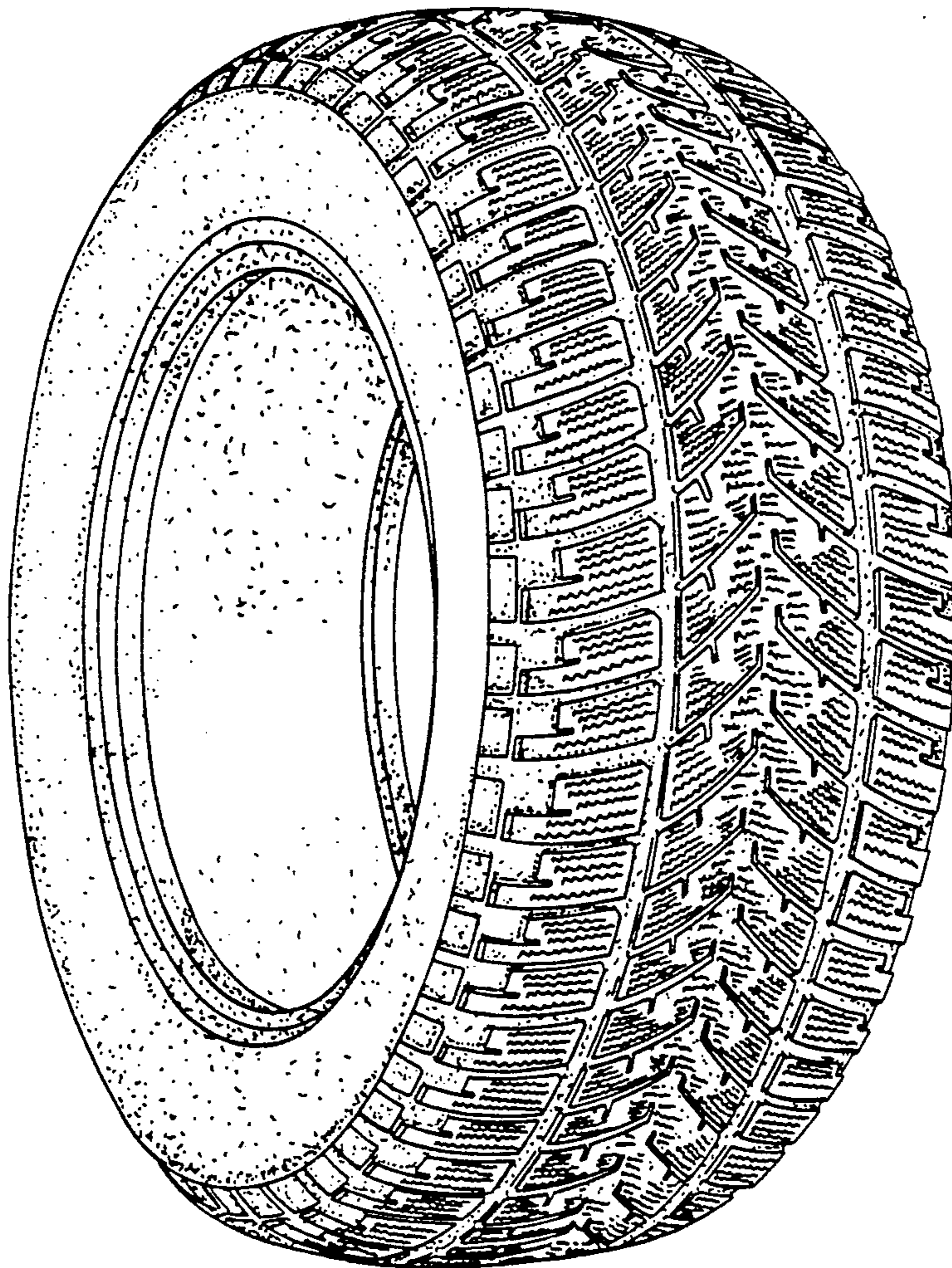

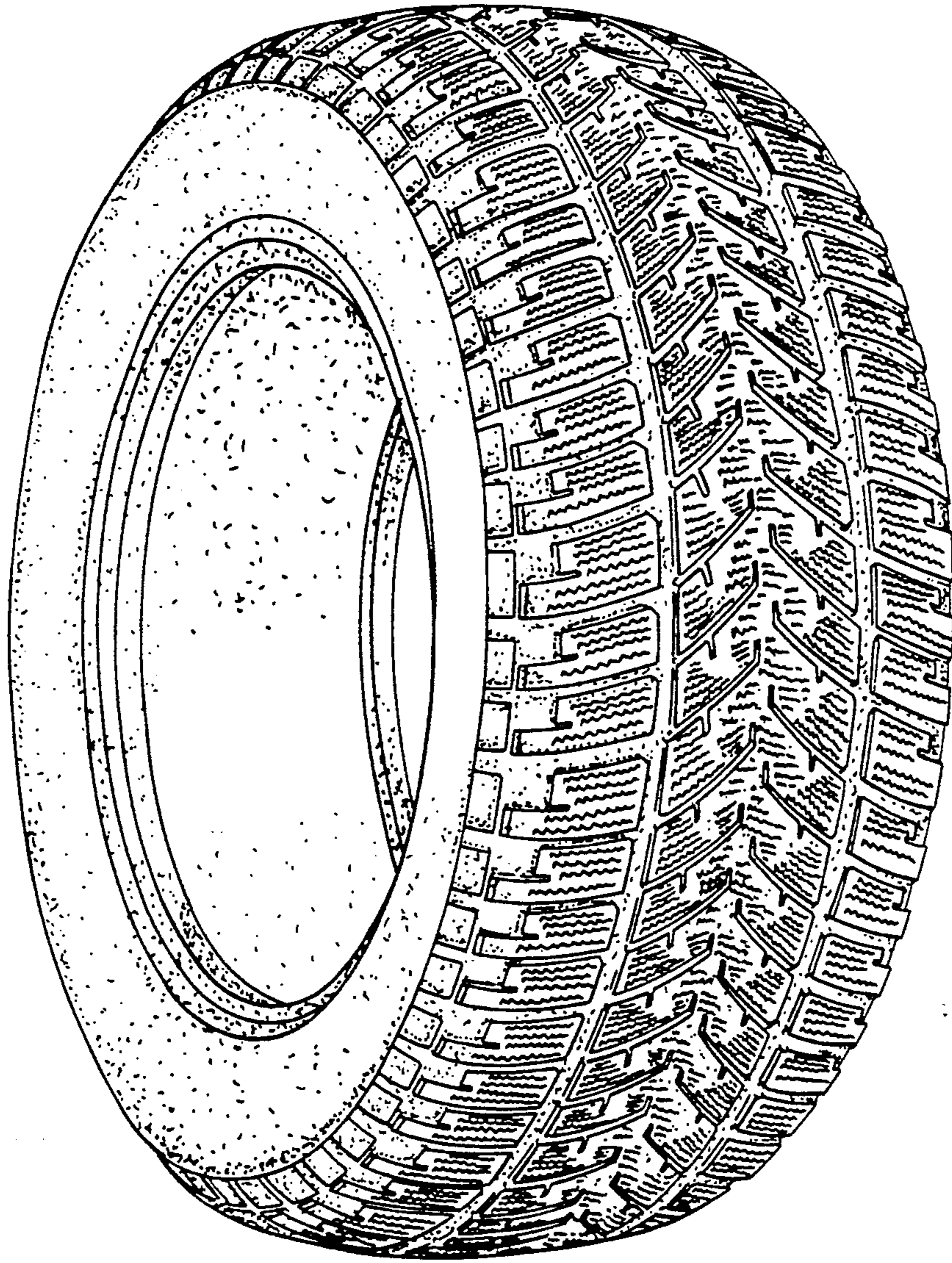

Fig. 1

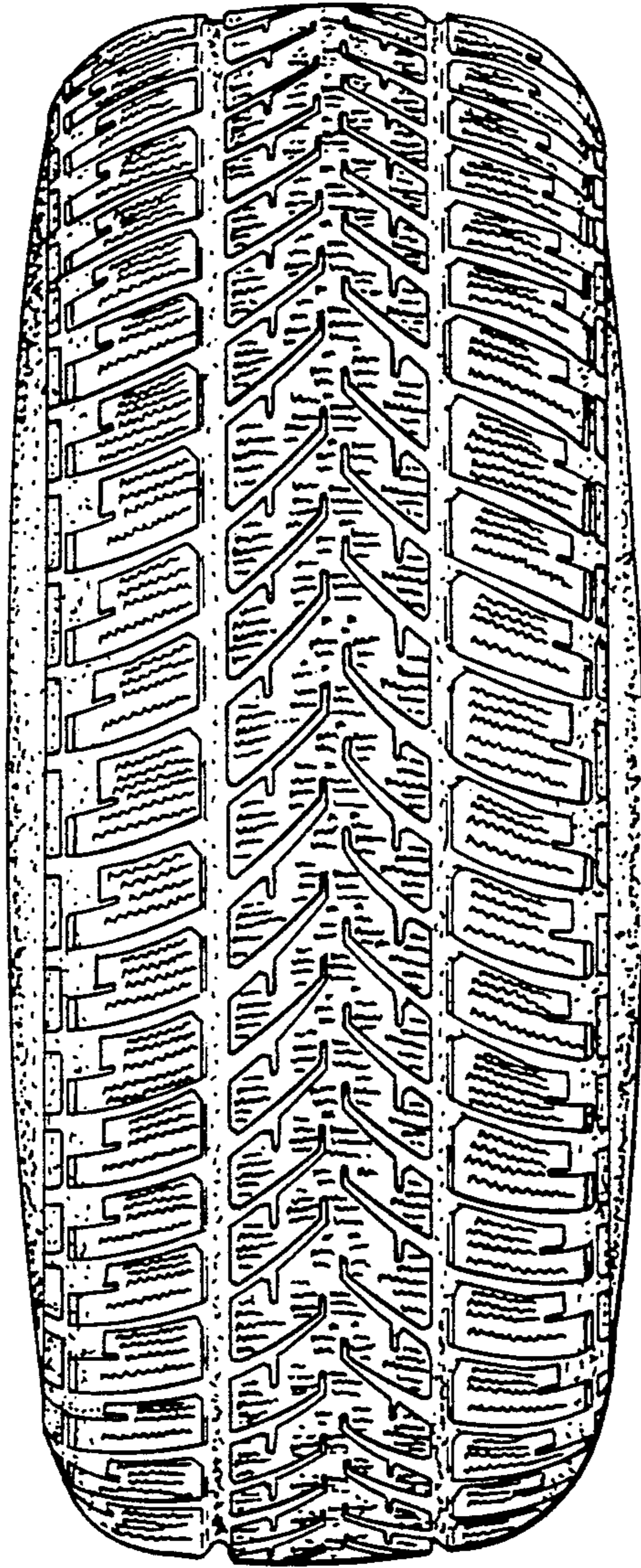

Fig. 2

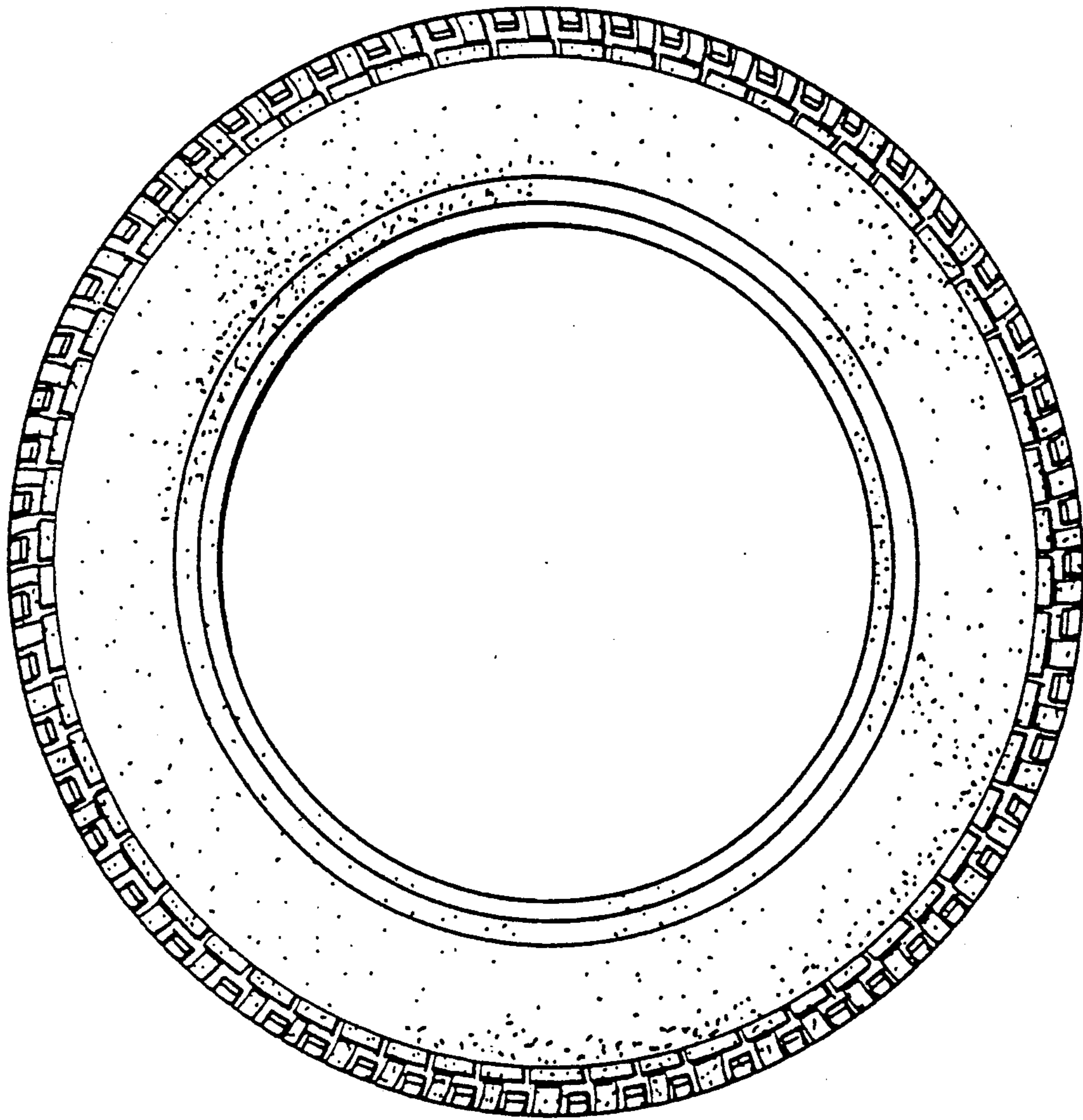

Fig. 3

Fig. 4

