



US00D322881S

United States Patent [19]

Bushman

[11] Patent Number: **Des. 322,881**

[45] Date of Patent: **** Jan. 7, 1992**

[54] **FOOTWEAR TREAD PATTERN**

[75] Inventor: **Carla J. Bushman**, Cincinnati, Ohio

[73] Assignee: **'totes', Incorporated**, Loveland, Ohio

[**] Term: **14 Years**

[21] Appl. No.: **609,219**

[22] Filed: **Nov. 5, 1990**

[52] U.S. Cl. **D2/320**

[58] Field of Search **D2/265, 264, 274, 308-314, D2/317-322; 36/25 R, 30 R, 32 R, 43, 59 R, 59 C, 67 R-67 D, 62 R, 132, 136, 102-106, 112-114**

D. 238,910 2/1975 Persson et al. D2/320
D. 244,967 7/1977 Famolare, Jr. D2/320
D. 309,370 7/1990 Nagai et al. D2/320

OTHER PUBLICATIONS

Boot and Shoe Recorder, 6/1958, p. 11-Cush-N-Crepe Rib Sole at bottom center.

Primary Examiner—Louis S. Zarfes

Attorney, Agent, or Firm—Wood, Herron & Evans

[57] CLAIM

The ornamental design for a footwear tread pattern, as shown and described.

DESCRIPTION

FIG. 1 is a bottom perspective view of a footwear tread pattern showing my new design on a slipper;

FIG. 2 is a bottom plan view of the tread design;

FIG. 3 is a side view of one side of the tread design, the other side being a mirror image thereof;

FIG. 4 is an end view of the toe end of the tread design; and

FIG. 5 is an end view of the heel end of the tread design.

[56] References Cited

U.S. PATENT DOCUMENTS

36,385	9/1862	Vester	36/67 B
D. 76,541	10/1928	Hopwood	D2/320
D. 117,585	11/1939	Sperry	D2/320
D. 133,545	8/1942	Sweeney	D2/320
D. 135,156	3/1943	Kotzin	D2/320
D. 196,355	9/1963	Doherty	D2/320
D. 215,644	10/1969	Dittmar, Jr.	D2/320

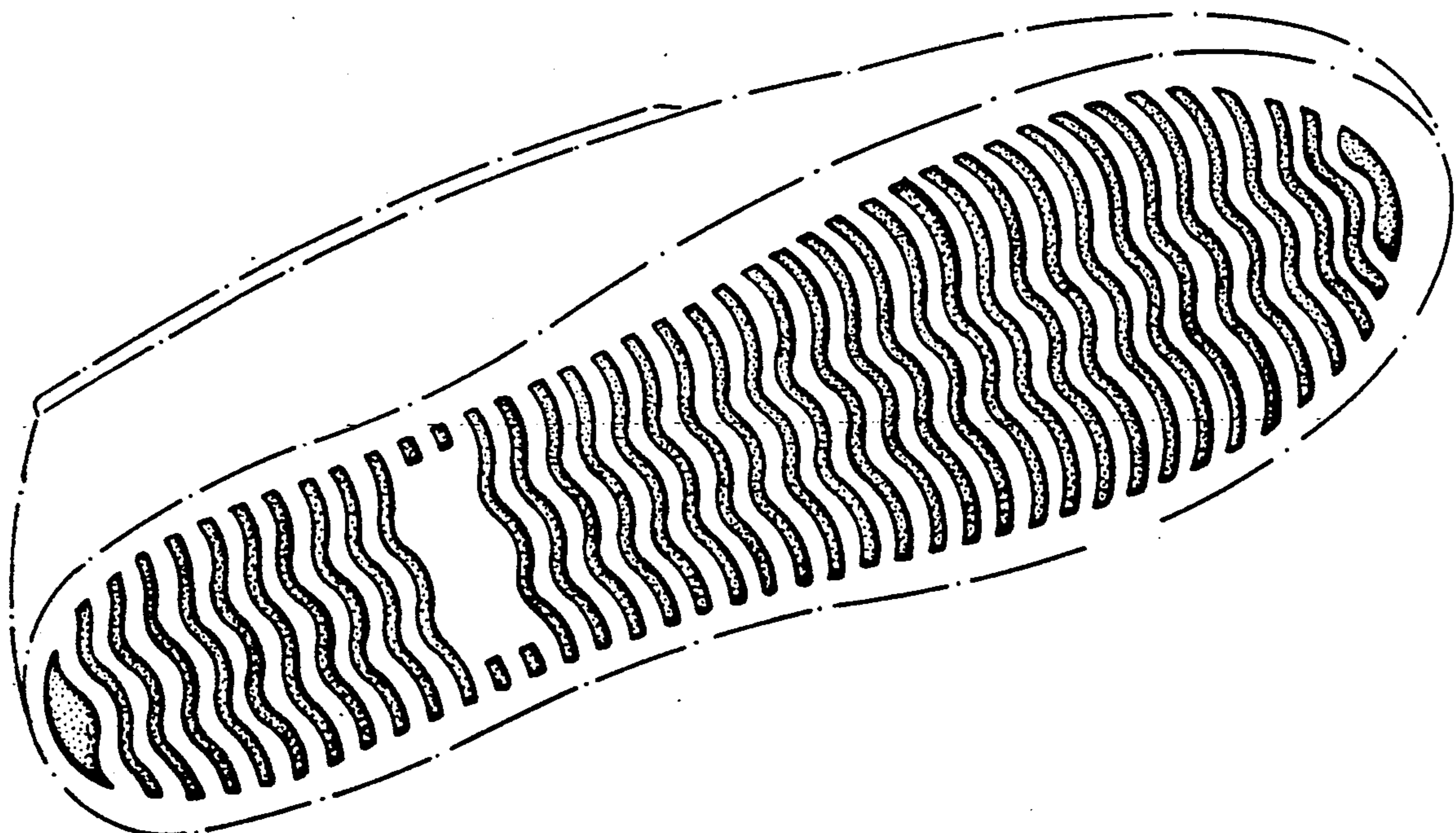

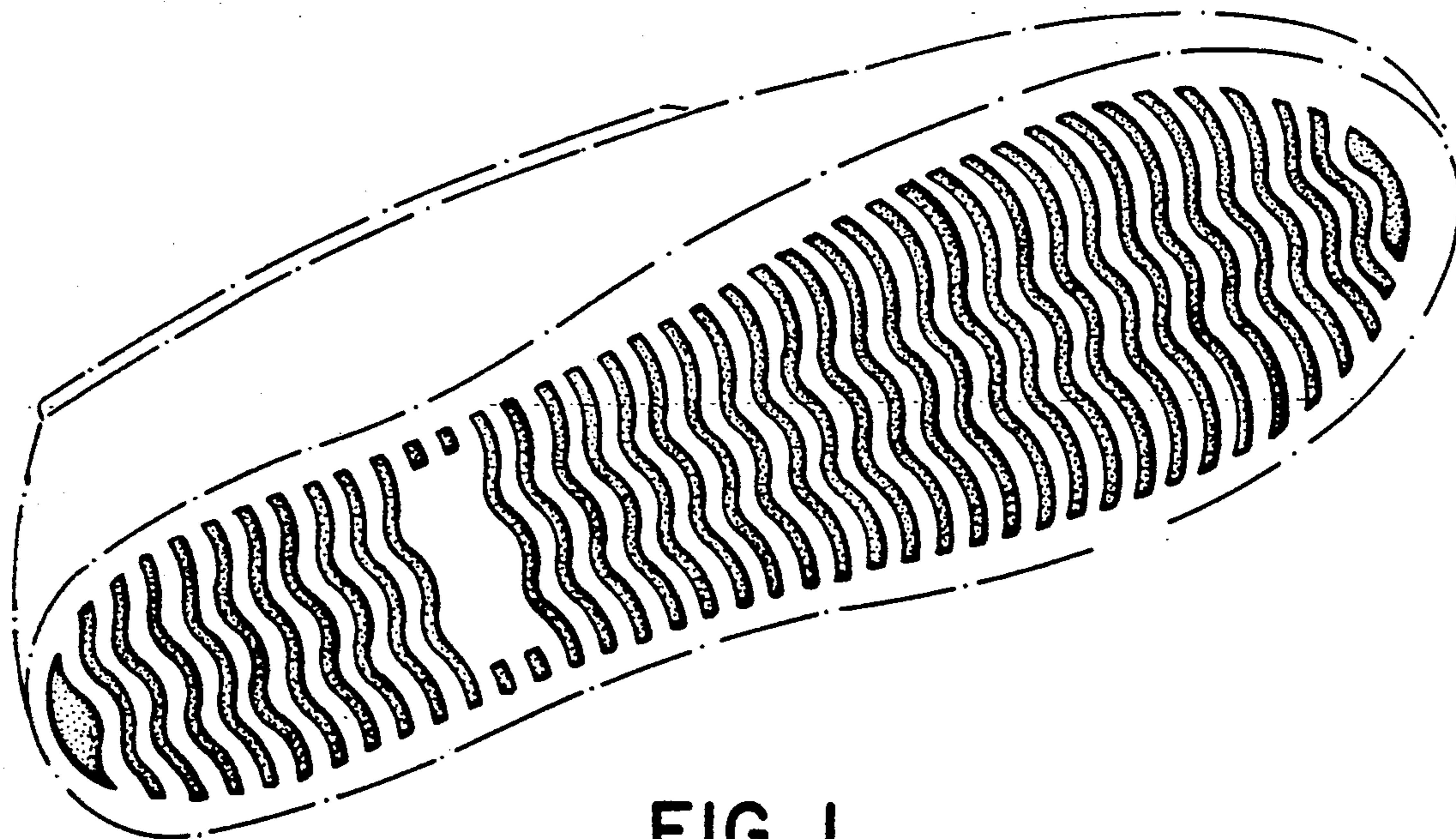

FIG. 1

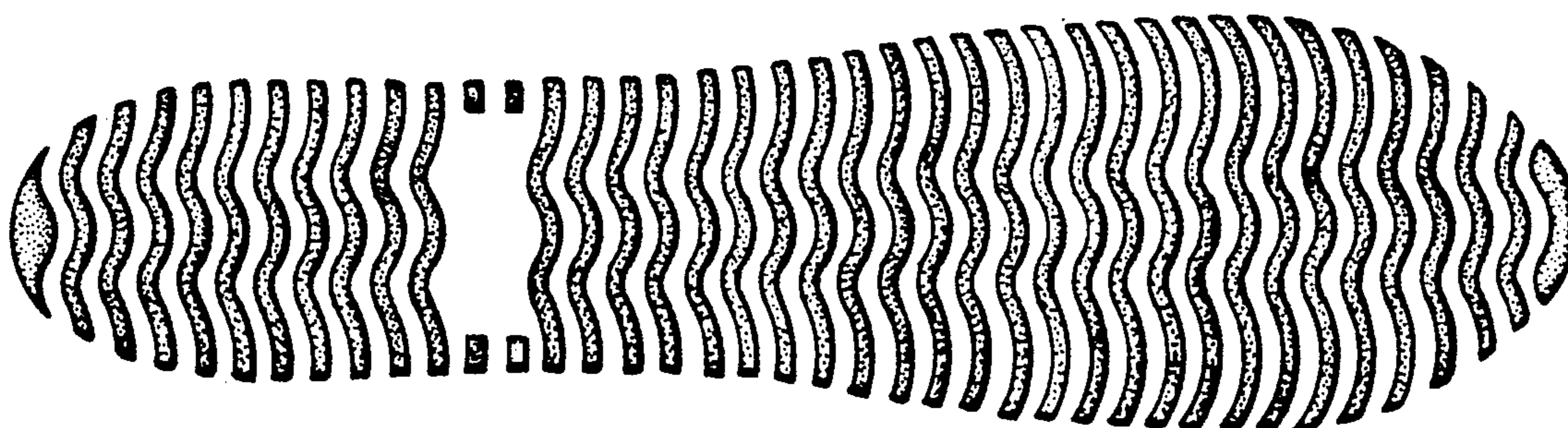

FIG. 2



FIG. 3



FIG. 4



FIG. 5